

TECHNICAL MANUAL

**UNIT, DIRECT SUPPORT AND GENERAL SUPPORT  
MAINTENANCE REPAIR PARTS AND  
SPECIAL TOOLS LISTS**

**SEMITRAILER, VAN: ELECTRONIC,  
6-TON, 2-WHEEL**

M348A2	(2330-00-678-3838)	M373A2	(2330-00-705-8932)
M348A2C	(2330-00-690-7724)	M373A2C	(2330-00-672-7496)
M348A2D	(2330-00-690-7725)	M373A2D	(2330-00-738-5869)
M348A2F	(2330-00-690-7726)	M373A3	(2330-00-937-4518)
M348A2G	(2339-00-797-7405)	M373A4	(2339-00-937-4519)
M348A2H	(2330-00-973-1262)	M373A5	(2330-00-781-7755)
M348A2K	(2330-00-740-2322)	XM1005	(2330-01-107-5728)
M348A2N	(2330-00-740-2329)	XM1007	(2330-01-109-5961)

This manual and TM 9-2330-246-14 supersedes TM 9-2330-246-14&P, dated 6 June 1983.

Approved for public release; distribution is unlimited.

---

**HEADQUARTERS, DEPARTMENT OF THE ARMY AUGUST 1991**



CHANGE

NO. 1

HEADQUARTERS  
DEPARTMENT OF THE ARMY  
Washington D. C., 29 April 1992

**Unit, Direct Support, and General Support  
Maintenance Repair Parts and Special Tools Lists  
for  
Semitrailer, Van: Electronic, 6-Ton, 2-Wheel**

M348A2	(2330-00-678-3838)	M373A2	(2330-00-705-8932)
M348A2C	(2330-00-690-7724)	M373A2C	(2330-00-672-7496)
M348A2D	(2330-00-690-7725)	M373A2D	(2330-00-738-5869)
M348A2F	(2330-00-690-7726)	M373A3	(2330-00-937-4518)
M348A2G	(2339-00-797-7405)	M373A4	(2339-00-937-4519)
M348A2H	(2330-00-973-1262)	M373A5	(2330-00-781-7755)
M348A2K	(2330-00-740-2322)	XM1005	(2330-01-107-5728)
M348A2N	(2330-00-740-2329)	XM1007	(2330-01-109-5961)

TM 9-2330-246-24&P, 28 August 1991, is changed as follows:

1. Remove old pages and insert new pages.
2. New or changed material is indicated by a vertical bar in the margin of the page.

*Remove Pages*

Page i

Cover

*Insert Pages*

Page i

Cover

4. File this change sheet in front of the publication for reference purposes.

By Order of the Secretary of the Army:

GORDON R. SULLIVAN  
*General, United States Army*  
*Chief of Staff*

Official:

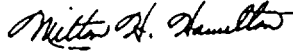

MILTON H. HAMILTON  
*Administrative Assistant to the*  
*Secretary of the Army*

Distribution:

01106

To be distributed in accordance with DA Form 12-39-E, Block 0888, Unit, Direct Support and General Support maintenance requirements for TM 9-2330-246-24P.

**UNIT, DIRECT SUPPORT, GENERAL SUPPORT MAINTENANCE  
 REPAIR PARTS AND SPECIAL TOOLS LIST**

**SEMITRAILER, VAN: ELECTRONIC, 6-TON, 2-WHEEL**

M348A2	(2330-00-678-3838)	M373A2	(2330-00-705-8932)
M348A2C	(2330-00-690-7724)	M373A2C	(2330-00-672-7496)
M348A2D	(2330-00-690-7725)	M373A2D	(2330-00-738-5869)
M348A2F	(2330-00-690-7726)	M373A3	(2330-00-937-4518)
M348A2G	(2339-00-797-7405)	M373A4	(2339-00-937-4519)
M348A2H	(2330-00-973-1262)	M373A5	(2330-00-781-7755)
M348A2K	(2330-00-740-2322)	XM1005	(2330-01-107-5728)
M348A2N	(2330-00-740-2329)	XM1007	(2330-01-109-5961)

Current as of 28 February 1991

**REPORTING ERRORS AND RECOMMENDING IMPROVEMENTS**

You can help improve this manual. If you find any mistakes or if you know of a way to improve the procedures, please let us know. Mail your letter, DA Form 2028 (*Recommended Changes to Publications and Blank Forms*), or DA Form 2028-2, located in the back of this manual, direct to: Commander, U.S. Army Tank-Automotive Command, ATTN: AMSTA-MB, Warren, MI 48397-5000. A reply will be furnished to you.

Approved for public release; distribution unlimited.

**TABLE OF CONTENTS**

		Page	Illus Fig
SECTION 1.	INTRODUCTION	1	
SECTION 11.	REPAIR PARTS LIST	1-1	
GROUP 06	ELECTRICAL SYSTEM		
0608-	MISCELLANEOUS ITEMS	1-1	
	ELECTRICAL SYSTEM COMPONENTS, 24-VOLT	1-1	1
	ELECTRICAL SYSTEM COMPONENTS, 110-VOLT, M373A3, M373A4 AND M373A5 . . . . .	2-1	2
	TELEPHONE INSTALLATION, M373A3 AND M373A4	3-1	3
	Telephone INSTALLATION. M373A5 . . . . .	4-1	4
	ELECTRICAL SYSTEM COMPONENTS, 110-VOLT, M348A2H . . . . .	5-1	5
	POWER ENTRY PANEL, M348A2H . . . . .	6-1	6

\* This manual and TM 9-2330-246-14 supersedes TM 9-2330-246-14&P dated 6 June 1983



TABLE OF CONTENTS (Con't)

	Page	Illus Fig
1503- PINTLES AND TOWING ATTACHMENTS .....	34-1	
PINTLE AND TOWING ATTACHMENTS .....	34-1	34
1504- SPARE WHEEL CARRIER AND TIRE LOCK .....	35-1	
SPARE WHEEL CARRIER .....	35-1	35
1506- FIFTH WHEEL .....	36-1	
RESILIENT KINGPIN, XM1007 .....	36-1	36
1507- LANDING GEAR, LEVELING JACKS .....	37-1	
LEVELING JACK, ALL MODELS EXCEPT XM1005 AND XM1007 .....	37-1	37
LEVELING JACK, XM1005 AND XM1007 .....	38-1	38
LANDING GEAR, EARLY MODEL .....	39-1	39
LANDING GEAR, LATE MODEL .....	40-1	40
 GROUP 16		
SPRINGS AND SHOCK ABSORBERS		
1601 - SPRINGS .....	41-1	
SPRINGS AND RADIUS RODS .....	41-1	41
 GROUP 18		
BODY, CAB, HOOD, AND HULL		
1801 - BODY, CAB, HOOD, AND HULL ASSEMBLIES .....	42-1	
FRONT, LEFT REAR, LEFT SIDE, RIGHT REAR, AND RIGHT SIDE DOORS AND DOOR LOCKS, ALL MODELS EXCEPT M348A2C, M373A2D, XM1005 AND XM1007 .....	42-1	42
FRONT, RIGHT REAR, SWINGING, AND VAN BODY DOORS, DOOR LOCKS AND RELATED PARTS, ALL MODELS EXCEPT M348A2K, M348A2N, M373A2D, XM1005, AND XM1007 .....	43-1	43
FRONT DOOR, M373A2D .....	44-1	44
RIGHT REAR AND RIGHT SIDE DOORS AND LEFT REAR DOOR, M373A2D .....	45-1	45
SIDE DOOR, ALL MODELS EXCEPT M348A2H, M348A2K, M348A2N, M348A2D, XM1005 AND XM1007 .....	46-1	46
FRONT DOORS, M348A2K AND M348A2N .....	47-1	47
REAR DOOR, M348A2K AND M348A2N .....	48-1	48
REAR DOORS, XM1005 AND XM1007 .....	49-1	49
REAR DOOR LOCK ASSEMBLY, XM1005 AND XM1007 .....	50-1	50
RIGHT SIDE DOOR, M373A2 ONLY .....	51-1	51
DOOR HOLDER, DOOR BUMPER, SPLASH GUARD AND REMOVABLE DOOR POST .....	52-1	52
1812- SPECIAL PURPOSE BODIES .....	53-1	
POWER ENTRY PANEL AND FORDING PLATE, M348A2H .....	53-1	53
FRAME AND COVER ASSEMBLY AND AIR INTAKE ASSEMBLY, M348A2D .....	54-1	54
ENTRANCE PANELS AND LOUVERS, M348A2C, M348A2D AND M348A2F .....	55-1	55
AIR VENT FRAME ASSEMBLY, M373A2D AND TERMINAL ENTRANCE ASSEMBLY, M348A2F .....	56-1	56
FAN VENT ASSEMBLY, SIGNAL AND POWER ENTRY BOX ASSEMBLIES, M348A2K AND M348A2N .....	57-1	57
INTAKE AND EXHAUST VENT ASSEMBLIES, M348A2K .....	58-1	58
AIR INTAKE ASSEMBLIES, M373A2C .....	59-1	59
AIR VENT FRAME AND SHIELD ASSEMBLIES, M373A3, M373A4 AND M373A5 .....	60-1	60
 GROUP 22		
BODY, CHASSIS, AND HULL ACCESSORY ITEMS		
2202 - ACCESSORY ITEMS .....	61-1	
REFLECTOR AND LEVEL .....	61-1	61

TABLE OF CONTENTS (Con't)

	Page	Illus Fig
2210- DATA PLATES AND INSTRUCTION HOLDERS .....	62-1	
NAME AND DATA PLATES .....	62-1	62
NAME AND DATA PLATES .....	63-1	63
DATA PLATES AND INSTRUCTION PLATES .....	64-1	64
 GROUP 52   REFRIGERATION, AIR CONDITIONER/HEATER, AND AIR CONDITIONING COMPONENTS		
5200- AIR CONDITIONER/HEATER ASSEMBLY AND GAS		
COMPRESSOR ASSEMBLY .....	65-1	
AIR CONDITIONER, M348A2H .....	65-1	65
AIR CONDITIONER, M373A2D, .....	66-1	66
AIR CONDITIONER, M373A3, M373A4 AND M373A5 .....	67-1	67
 GROUP 60   STEAM BOILERS, WATER HEATERS, HEATING UNITS, BURNERS		
6004 - FUEL SYSTEM .....	68-1	
HEATER FUEL LINES, M373A2D.....	68-1	68
HEATER FUEL LINES, M373A5 .....	69-1	69
6007 - FUEL TANK .....	70-1	
FUEL TANK INSTALLATION, M373A2D AND M373A5 .....	70-1	70
6010 - EXHAUST SYSTEM .....	71-1	
HEATER EXHAUST PIPE, M373A2D AND M373A5 .....	71-1	71
6014 - UNIT HEATER .....	72-1	
HEATER INSTALLATION, M373A2D AND M373A5 .....	72-1	72
 GROUP 95   GENERAL USE STANDARDIZED PARTS		
9501 - BULK MATERIEL .....	BULK-I	
BULK MATERIEL .....	BULK-1	BULK
 SECTION III. SPECIAL TOOLS LIST (NOT APPLICABLE)		
 SECTION IV. CROSS REFERENCE INDEXES		
NATIONAL STOCK NUMBER INDEX .....	I-1	
PART NUMBER INDEX.....	I-19	
FIGURE AND ITEM NUMBER INDEX .....	I-62	



**UNIT MAINTENANCE, DIRECT SUPPORT AND GENERAL  
SUPPORT MAINTENANCE REPAIR PARTS  
AND SPECIAL TOOLS LISTS**

**SECTION I. INTRODUCTION**

**1. Scope.**

This RPSTL lists and authorizes spares and repair parts; special tools; special test, measurement, and diagnostic equipment (TMDE); and other special support equipment required for performance of Unit Maintenance, Direct Support and General Support Maintenance of the Semitrailer, Van. It authorizes the requisitioning, issue, and disposition of spares, repair parts and special tools as indicated by the source, maintenance and recoverability (SMR) codes.

**2. General.**

In addition to Section I. Introduction, this Repair Parts and Special Tools List is divided into the following sections:

a. *Section II. Repair Parts list.* A list of spares and repair parts authorized by this RPSTL for use in the performance of maintenance. The list also includes parts which must be removed for replacement of the authorized parts. Parts lists are composed of functional groups in ascending alphanumeric sequence, with the parts in each group listed in ascending figure and item number sequence. Bulk materials are listed in item name sequence. Repair kits are listed separately in their own functional group within Section II. Repair parts for reparable special tools are also listed in the section. Items listed are shown on the associated illustration(s)/figure(s).

b. *Section III. Special Tools List.* A list of special tools, special TMDE, and other special support equipment authorized by this RPSTL (as indicated by Basis of Issue (BOI) information in DESCRIPTION AND USABLE ON CODE column) for the performance of maintenance.

c. *Section IV. Cross-reference Indexes.* A list, in National Item Identification Number (NIIN) sequence, of all National stock numbered items appearing in the listing, followed by a list in alphanumeric sequence of all part numbers appearing; in the listings. National stock numbers and part numbers are cross-referenced to each illustration/figure and item

number appearance. The figure and item number index lists figure and item numbers in alphanumeric sequence and cross-references NSN, CAGE, and part numbers.

**3. Explanation of Columns (Sections II and III).**

a. *ITEM /VO. (Column (1)).* Indicates the number used to identify items called out in the illustration.

b. *SMR CODE (Column (2)).* The Source, Maintenance, and Recoverability (SMR) code is a 5-position code containing supply/requisitioning information, maintenance category authorization criteria, and disposition instructions, as shown in the following breakout:

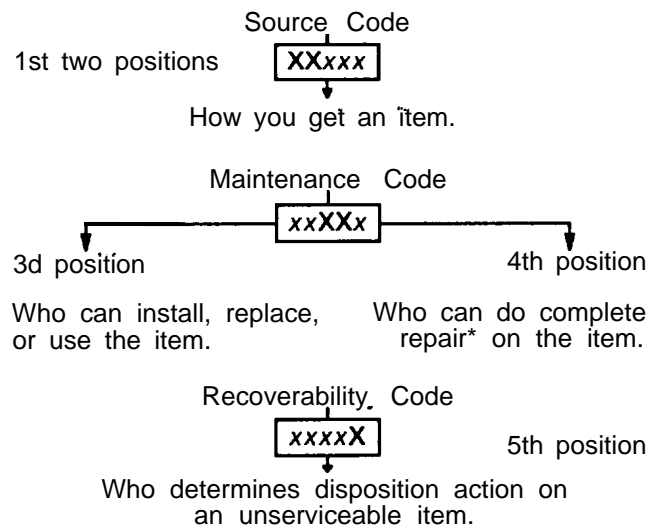

\* *Complete Repair:* Maintenance capacity, capability, and authority to perform all corrective maintenance tasks of the "Repair" function in a use/user environment in order to restore serviceability to a failed item.

(1) *Source Code.* The source code tells you how to get an item needed for maintenance, repair, or overhaul of an end item/equipment. Explanations of source codes follows:

Code      Application/Explanation

PA      Stocked items; use the applicable NSN to request/requisition items with these source codes. They are authorized to the category indicated by the code entered in the 3d position of the SMR code.

PB  
PC..

PD  
PE  
PF      \* \* Items coded PC are subject to deterioration.

PG

Items with these codes are not to be requisitioned individually. They are part of a kit which is authorized to the maintenance category indicated in the 3d position of the SMR code. The complete kit must be requisitioned and applied.

KD  
KF  
KB

MO-(Made at UMI AVUM Level)      Items with these codes are not to be requested/requisitioned individually. They must be made from bulk material which is identified by the part number in the DESCRIPTION AND USABLE ON CODE (UOC) column and listed in the Bulk Material group of the repair parts list in this RPSTL. If the item is authorized to you by the 3d position code of the SMR code, but the source code indicates it is made at a higher level, order the item from the higher level of maintenance.

MF-(Made at DSI AVUM Level)

M/-i- (Made at GS Level)

ML- (Made at Specialized Repair Activity (SRA))

MD-(Made at Depot)

Items with these codes are not to be requested/requisitioned individually. The parts that make up the assembled item must be requisitioned or fabricated and assembled at the level of maintenance indicated by the source code. If the 3d position code of the SMR code authorizes you to replace the item, but the source code indicates the item is assembled at a higher level, order the item from the higher level of maintenance.

AO-(Assembled by UMI AVUM Level)

AF-(Assembled by DSI/AVIM Level)

AH- (Assembled by GS Category)

AL-(Assembled by SRA)

AD- (Assembled by Depot)

XA -      Do not requisition an "XA"-coded item. Order its next higher assembly. (Also refer to the NOTE following.)

XB -      If an "XB" item is not available from salvage, order it using the CAGE and part number given.

XC -      Installation drawing, diagram, instruction sheet, field service drawing, that is identified by the manufacturer's part number.

XD -      Item is not stocked. Order an "XD"-coded item through normal supply channels using the CAGE and part number given, if no NSN is available.

NOTE: Cannibalization or controlled exchange, when authorized, may be used as a source of supply for items with the above source codes, except for those source coded "XA" or those aircraft support items restricted by requirements of AR 700-42.

(2) Maintenance Code. Maintenance codes tell you the level (s) of maintenance authorized to USE and REPAIR support items. The maintenance codes are entered in the third and fourth positions of the SMR code as follows:

(a) The maintenance code entered in the third position tells you the lowest maintenance level authorized to remove, replace, and use an item. The maintenance code entered in the third position will indicate authorization to one of the following levels of maintenance.

<u>Code</u>	<u>Application/Explanation</u>
C -	Crew or operator maintenance done within unit maintenance or aviation unit maintenance.
O -	Unit maintenance or aviation unit category can remove, replace, and use the item.
F -	Direct support or aviation intermediate level can remove, replace, and use the item.
H -	General support level can remove, replace, and use the item.
L -	Specialized repair activity can remove, replace, and use the item.
D -	Depot level can remove, replace, and use the item.

(b) The maintenance code entered in the fourth position tells whether or not the item is to be repaired and identifies the lowest maintenance level with the capability to do complete repair (i. e., perform all authorized repair functions). (NOTE: Some limited repair may be done on the item at a lower level of maintenance, if authorized by the Maintenance Allocation Chart (MAC) and SMR codes.) This position will contain one of the following maintenance codes:

<u>Code</u>	<u>Application/Explanation</u>
O -	Unit maintenance or aviation unit is the lowest level that can do complete repair of the item.

- F - Direct support or aviation intermediate is the lowest level that can do complete repair of the item. appropriate manuals/directives for specific instructions.
- H - General support is the lowest level that can do complete repair of the item. c. *CAGEC (Column (3))*. The commercial and Government Entity (CAGE) Code (C) is a 5-digit alphanumeric code which is used to identify the manufacturer, distributor, or Government agency, etc., that supplies the item.
- L - Specialized repair activity is the lowest level that can do complete repair of the item. d. *PART NUMBER (Column (4))*. Indicates the primary number used by the manufacturer (individual, company, firm, corporation, or Government activity), which controls the design and characteristics of the item by means of its engineering drawings, specifications standards, and inspection requirements to identify an item or range of items.
- D - Depot is the lowest level that can do complete repair of the item.
- Z - Nonreparable. No repair is authorized.
- B - No repair is authorized. (No parts or special tools are authorized for the maintenance of a "B" -coded item.) However, the item may be reconditioned by adjusting, lubricating, etc., at the user level.

*NOTE.* When you use an NSN to requisition an item, the item you receive may have a different part number from the part ordered.

(3) *Recoverability Code*. Recoverability codes are assigned to items to indicate the disposition action on unserviceable items. The recoverability code is entered in the fifth position of the SMR code as follows:

e. *DESCRIPTION AND USABLE ON CODE (UOC) (Column (5))*. This column includes the following information:

<u>Code</u>	<u>Application/Explanation</u>
Z -	Nonreparable item. When unserviceable, condemn and dispose of the item at the level of maintenance shown in the 3d position of the SMR code.
O -	Reparable item. When uneconomically repairable, condemn and dispose of the item at unit maintenance or aviation unit level.
F -	Reparable item. When uneconomically repairable, condemn and dispose of the item at the direct support or aviation intermediate level.
H -	Reparable item. When uneconomically repairable, condemn and dispose of the item at the general support level.
D -	Reparable item. When beyond lower level repair capability, return to depot. Condemnation and disposal of item not authorized below depot level.
L -	Reparable item. Condemnation and disposal of item not authorized below specialized repair activity (SRA).
A -	Item requires special handling or condemnation procedures because of specific reasons (e. g., precious metal content, high dollar value, critical material, or hazardous material). Refer to

(1) The Federal item name and, when required, a minimum description to identify the item.

(2) Physical security classification. Not Applicable

(3) Items that are included in kits and sets are listed below the name of the kit or set on Figure KIT.

(4) Spare/repair parts that make up an assembled item are listed immediately following the assembled item line entry.

(5) Part numbers for bulk materials are referenced in this column in the line item entry for the item to be manufactured/fabricated.

(6) When the item is not used with all serial numbers of the same model, the effective serial numbers are shown on the last line(s) of the description (before UOC).

(7) The usable on code, when applicable (see paragraph 5, Special Information).

(8) In the Special Tools List section, the basis of issue (BOI) appears as the last line(s) in the entry for each special tool, special TMDE, and other special support equipment. When density of equipments supported exceeds density spread indicated in the basis of issue, the total authorization is increased proportionately.

(9) The statement "END OF FIGURE" appears just below the last item description in Column 5 for a given figure in both Section II and Section III.

f. QTY (*Cohmm* (6)). The QTY (quantity per figure column) indicates the quantity of the item used in the breakout shown on the illustration/figure, which is prepared for a functional group, subfunctional group, or an assembly. A "V" appearing in this column in lieu of a quantity indicates that the quantity is variable and the quantity may vary from application to application,

**4. Explanation of Columns (Section IV).**

a. NATIONAL STOCK NUMBER (NSN) INDEX.

(1) STOCK NUMBER column?. This column lists the NSN by National Item Identification Number (NIIN) sequence. The NIIN consists of the last nine

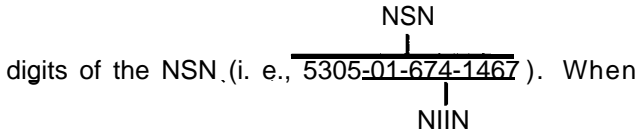

using this column to locate an item, ignore the first 4 digits of the NSN. However, the complete NSN should be used when ordering items by stock number.

(2) FIG, column. This column lists the number of the figure where the item is identified/located. The figures are in numerical order in Section II and Section III.

(3) ITEM column. The item number identifies the item associated with the figure listed in the adjacent FIG. column. This item is also identified by the NSN listed on the same line.

b. PART NUMBER INDEX. Part numbers in this index are listed by part number in ascending alphanumeric sequence (i. e., vertical arrangement of letter and number combination which places the first letter or digit of each group in order A through Z, followed by the numbers 0 through 9 and each following letter or digit in like order).

(1) CAGEC column. The Commercial and Government Entity (CAGE) Code (C) is a 5-digit alphanumeric code used to identify the manufacturer, distributor, or Government agency, etc., that supplies the item,

(2) PART NUMBER column. Indicates the primary number used by the manufacturer (individual, firm, corporation, or Government activity), which controls the design and characteristics of the item by means of its engineering drawings, specifications standards, and inspection requirements to identify an item or range of items.

(3) STOCK NUMBER column. This column lists the NSN for the associated part number and

manufacturer identified in the PART NUMBER and CAGE columns to the left.

(4) FIG. column. This column lists the number of the figure where the item is identified/located in Sections II and III.

(5) ITEM column. The item number is that number assigned to the item as it appears in the figure referenced in the adjacent figure number column.

c. FIGURE AND ITEM NUMBER INDEX.

(1) F/G. column. This column lists the number of the figure where the item is identified/located in Sections II and III.

(2) ITEM column. The item number is that number assigned to the item as it appears in the figure referenced in the adjacent figure number column.

(3) STOCK NUMBER column. This column lists the NSN for the item.

(4) CAGEC column. The Commercial and Government Entity (CAGE) Code (C) is a 5-digit alphanumeric code used to identify the manufacturer, distributor, or Government agency, etc., that supplies the item.

(5) PART NUMBER column. Indicates the primary number used by the manufacturer (individual, firm, corporation, or Government activity), which controls the design and characteristics of the item by means of its engineering drawings, specifications standards and inspection requirements to identify an item or range of items.

**5. Special Information.**

a. USABLE ON CODE. The usable on code appears in the lower left corner of the Description column heading. Usable on codes are shown as "Uoc: . . . . ." in the Description column (justified left) on the first line following applicable item description/nomenclature. Uncoded items are applicable to all models. Identification of the usable on codes used in the RPSTL are:

<u>Code</u>	Used On
928	XM1007
931	XM1005
934	M348A2C
935	M348A2D
936	M348A2F
937	M348A2H
938	M373A2D

<u>Code</u>	<u>Used On</u>	<u>Publication</u>	<u>Short Title</u>
939	M373A3	TM 9-2330-246-14	M373A2D,
940	M373A4		M373A3,
941	M348A2		M373A4,
942	M348A2G		M373A5,
947	M373A2		XM1005,
948	M373A2C		XM1007 Van Semitrailer
949	M348A2K		
950	M348A2N		
951	M373A5		

b. **FABRICATION INSTRUCTIONS.** Bulk materials required to manufacture items are listed in the Bulk Material Functional Group of this RPSTL. Part numbers for bulk materials are also referenced in the Description column of the line item entry for the item to be manufactured/fabricated. Detailed fabrication instructions for items source coded to be manufactured or fabricated are found in TM 9-2330-246-14.

c. **ASSEMBLY INSTRUCTIONS.** Detailed assembly instructions for items source coded to be assembled from component spare/repair parts are found in TM 9-2330-246-14. Items that make up the assembly are listed immediately following the assembly item entry or reference is made to an applicable figure.

d. **KITS.** Not Applicable.

e. **INDEX NUMBERS.** Items which have the word BULK in the figure column will have an index number shown in the item number column. This index number is a cross-reference between the National Stock Number/Part Number Index and the bulk material list in Section II.

f. **ASSOCIATED PUBLICATIONS.** The publications listed below pertain to the Semitrailer, Van and its components:

<u>Publication</u>	<u>Short Title</u>
TM 9-2330-246-14	M348A2, M348A2C, M348A2D, M348A2F, M348A2G, M348A2H, M348A2K, M348A2N M373A2, M373A2C

**6. How to Locate Repair Parts.**

a. *When National Stock Number or Part Number is Not Known:*

(1) *First.* Using the table of contents, determine the assembly group or subassembly group to which the item belongs. This is necessary since figures are prepared for assembly groups and subassembly groups, and listings are divided into the same groups.

(2) *Second.* Find the figure covering the assembly group or subassembly group to which the item belongs.

(3) *Third.* Identify the item on the figure and use the Figure and Item Number Index to find the NSN.

b. *When National Stock Number or Part Number is Known:*

(1) *First.* Using the National Stock Number or Part Number Index, find the pertinent National Stock Number or Part Number. The NSN index is in National Item Identification Number (NIIN) sequence (see paragraph 4a. (1)). The part numbers in the Part Number index are listed in ascending alphanumeric sequence (see paragraph 4.b). Both indexes cross-reference you to the illustration/figure and item number of the item you are looking for.

(2) *Second.* Turn to the figure and item number, verify that the item is the one you're looking for, then locate the item number in the repair parts list for the figure.

**7. Abbreviations.**

For standard abbreviations see MIL-STD-12D, *Military Standard Abbreviations for Use on Drawings, Specifications, Standards, and in Technical Documents.*

<u>Abbreviations</u>	<u>Explanation</u>
NIIN . . . . .	National Item Identification Number (consists of the last 9 digits of the NSN)
RPSTL . . . . .	Repair Parts and Special Tools List

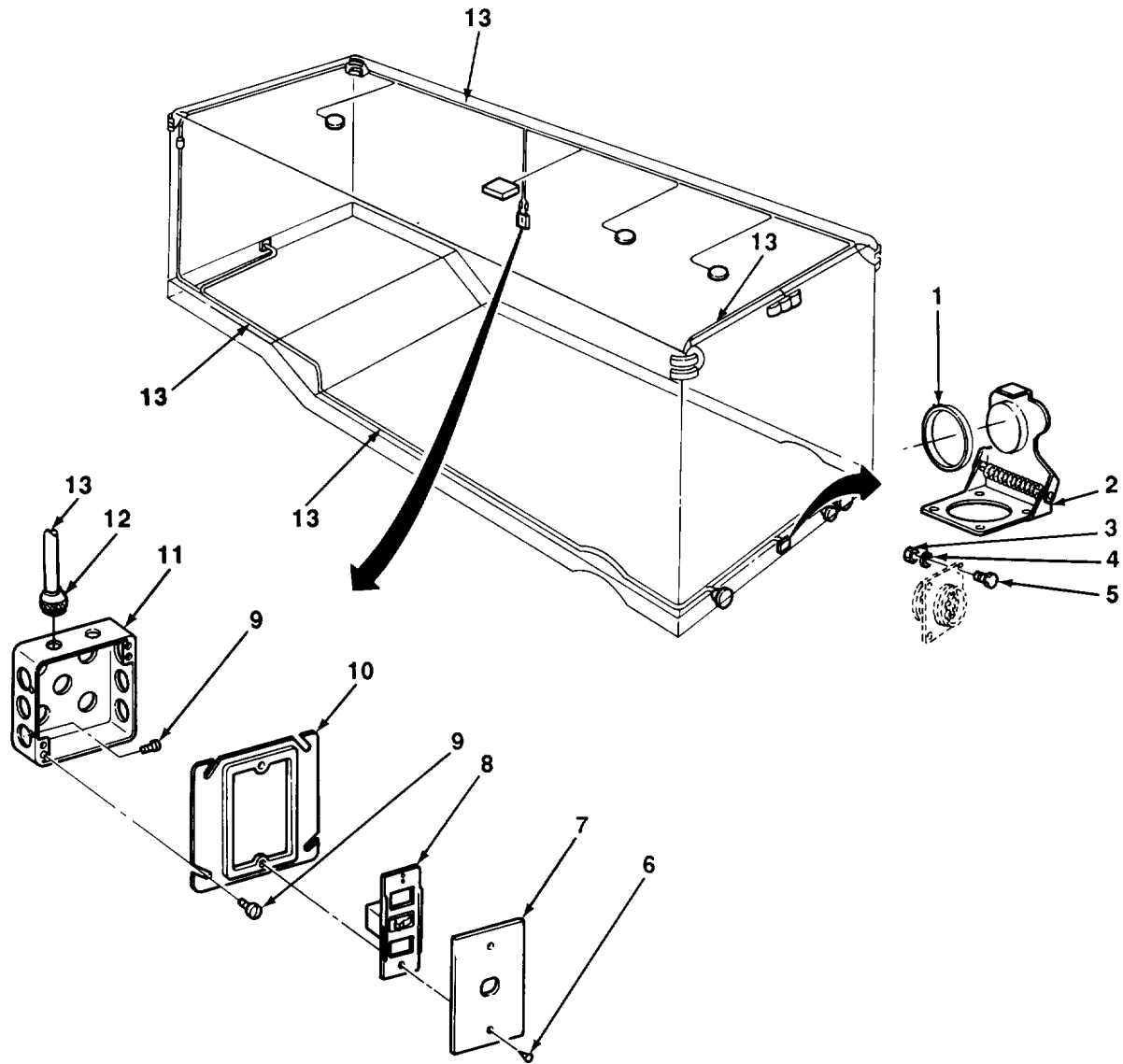
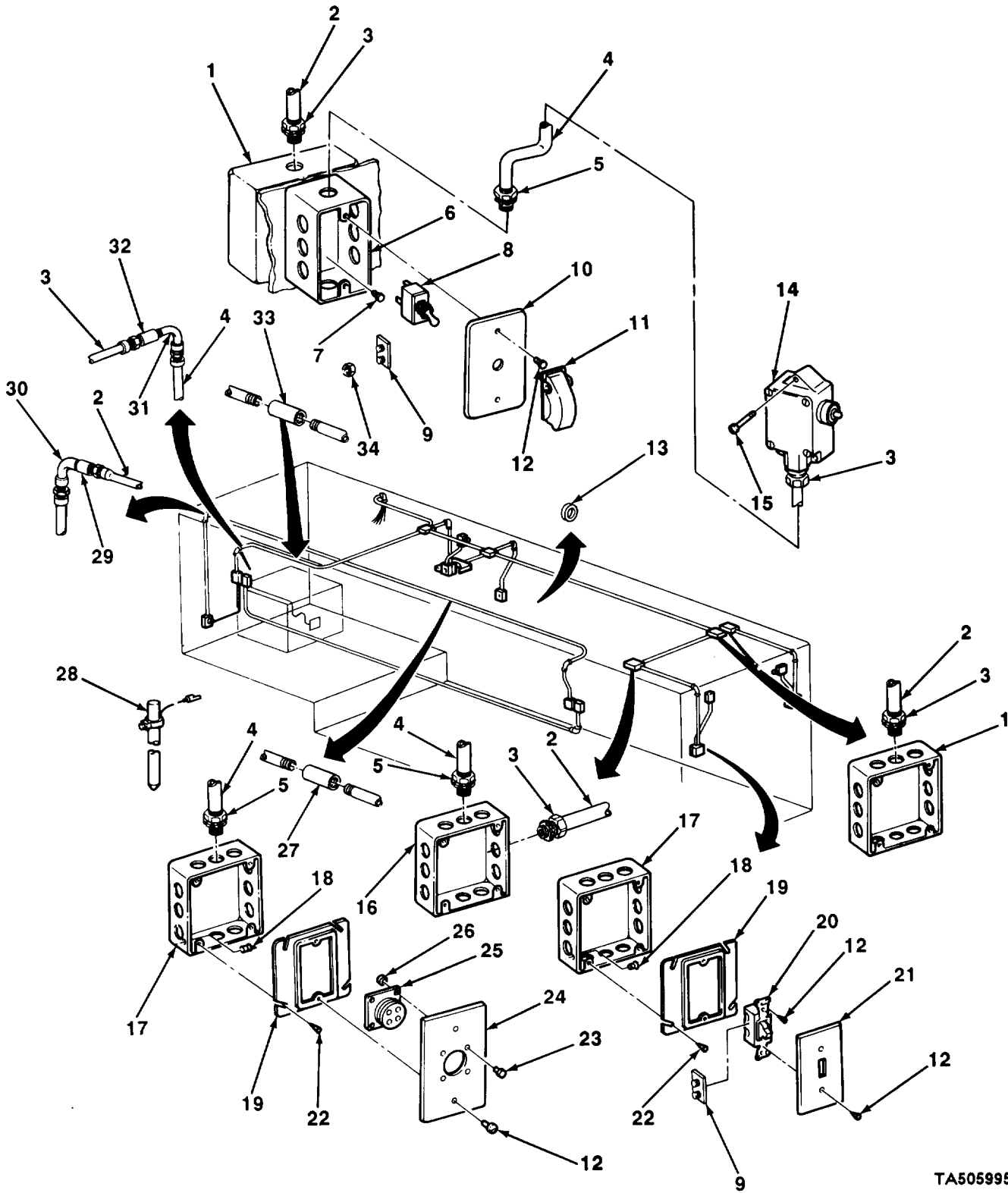

FIGURE 1. ELECTRICAL SYSTEM COMPONENTS, 24-VOLT.

SECTION II (1) ITEM NO	(2) SMR CODE	(3) CAGEC	TM9-2330-246-24P (4) PART NUMBER	(5) DESCRIPTION AND USABLE ON CODES (UOC)	(6) QTY
GROUP 06 ELECTRICAL SYSTEM					
GROUP 0608 MISCELLANEOUS ITEMS					
FIG. 1 ELECTRICAL SYSTEM COMPONENTS, 24-VOLT					
1	PAOZZ	19207	11607460	FILTER,COVER,INTER RECEPTACLE COVER UOC:938	2
2	PAOZZ	19207	7731428	COVER,ELECTRICAL CO INTERVEHICULAR RECEPTACLE	2
3	PAOZZ	96906	MS51967-2	NUT,PLAIN,HEXAGON RECEPTACLE COVER ATTACH UOC:928,931,939,940	8
4	PAOZZ	96906	MS35333-40	WASHER,LOCK RECEPTACLE COVER ATTACH UOC:939,940	8
5	PAOZZ	96906	MS35206-286	SCREW,MACHINE RECEPTACLE COVER ATTACH UOC:939,940	8
5	PAOZZ	96909	MS24629-63	SCREW,TAPPING,THREA FRONT RECEPTACLE COVER ATTACH UOC:928,931,934,935,936,937,938,941, 942,947,948,949,950,951	4
5	PAOZZ	96906	MS24629-61	SCREW,TAPPING,THREA REAR RECEPTACLE COVER ATTACH UOC:928,931,934,935,936,937,938,941, 942,947,948,949,950,951	4
6	PAOZZ	96906	MS35190-236	SCREW,MACHINE PLATE ATTACH UOC:951	2
7	PAOZZ	19207	11638177	PLATE,WALL,ELECTRIC SWITCH MOUNTING UOC:951	1
8	PAOZZ	19207	11646221	SWITCH SUBASSEMBLY UOC:951	1
9	PAOZZ	96906	MS24629-37	SCREW,TAPPING,THREA COVER AND BOX ATTACH UOC:951	4
10	PAOZZ	19207	11646090	COVER,CONDUIT OUTLE UOC:951	1
11	XAOZZ	19207	11646088	BOX,JUNCTION DOME LIGHT SWITCH UOC:951	1
12	XDOZZ	19207	7045791-2	CONNECTOR UOC:951	1
13	PAOZZ	79466	51231	CONDUIT 1/2 INCH	V

END OF FIGURE



TA505995

FIGURE 2. ELECTRICAL SYSTEM COMPONENTS, 110-VOLT, M373A3, M373A4 AND M373A5.



SECTION II (1) ITEM NO	(2) SMR CODE	(3) CAGEC	TM9-2330-246-24P (4) PART NUMBER	(5) DESCRIPTION AND USABLE ON CODES (UOC)	(6) QTY
GROUP 0608 MISCELLANEOUS ITEMS					
FIG. 2 ELECTRICAL SYSTEM COMPONENTS, 110-VOLT, M373A3, M373A4 AND M373A5					
1	XBOZZ	18207	11646086	BOX,JUNCTION TOGGLE SWITCH UOC:939,940,951	2
2	PAOZZ	79466	51231	CONDUIT 1/2	V
3	XDOZZ	19207	8676812	CONNECTOR UOC:939,940,951	17
4	PAOZZ	78799	THINWALL	CONDUIT 3/4 INCH	V
5	XDOZZ	19207	7045791-2	CONNECTOR UOC:939,940,951	13
6	XDOZZ	19207	11637874	BOX,JUNCTION SWITCH UOC:939,940,951	1
7	PAOZZ	96906	MS24629-23	SCREW,TAPPING,THREA JUNCTION BOX ATTACH UOC:939,940,951	4
8	PAOZZ	96906	MS35058-21	SWITCH,TOGGLE BLACKOUT OVERRICE UOC:939,940,951	1
9	PAOZZ	19207	506213	TERMINAL UOC:939,940,951	20
10	PAOZZ	19207	11646104	PLATE,WALL,ELECTRIC BLACKOUT OVERRIDE SWITCH UOC:939,940,951	1
11	PAOZZ	996906	MS25224-1	GUARD,SWITCH BLACKOUT OVERRIDE SWITCH UOC:939,940,951	1
12	PAOZZ	96906	MS35190-236	SCREW,MACHINE SWITCH AND PLATE ATTACH UOC:939,940,951	8
13	XDOZZ	19207	11646103-7	BUSHING UOC:939,940,951	82
14	XBOZZ	19207	11640183-1	SWITCH,PUSH BLACKOUT,LEFT REAR DOOR,RIGHT SIDE DOOR UOC:939,940,951	2
14	XBOZZ	19207	11640183-2	SWITCH,PUSH BALCKOUT,RIGHT REAR DOOR UOC:939,940,951	1
15	PAOZZ	96906	MS24629-62	SCREW,TAPPING,THREA SWITCH ATTACH UOC:939,940,951	9
16	XDOZZ	19207	11646087	BOX UOC:939,940,951	3
17	XBOZZ	19207	11646088	BOX,JUNCTION RECEPTACLE UOC:951	1
18	PAOZZ	96906	MS24629-48	SCREW,TAPPING,THREA UOC:939,940	4
18	PAOZZ	96906	MS24629-48	SCREW,TAPPING,THREA JUCTION BOX ATTACH UOC:951	6
19	PAOZZ	19207	11646090	COVER,CONDUIT OUTLE UOC:939,940	2

SECTION II				TM9-2330-246-24P		
(1)	(2)	(3)	(4)	(5)	(6)	
ITEM	SMR		PART			
NO	CODE	CAGEC	NUMBER	DESCRIPTION AND USABLE ON CODES (UOC)		QTY
19	PAOZZ	19209	11646090	COVER, CONDUIT OUTLE JUNCTION BOX UOC: 951		3
20	PAOZZ	81348	WS896/2-08A	SWITCH, TOGGLE DOME LIGHT UOC: 939, 940, 951		2
21	PAOZZ	74545	97071	PLATE, WALL, ELECTRIC LIGHT SWITCH UOC: 939, 940		1
21	PAOZZ	74545	93071	PLATE, WALL, ELECTRIC LIGHT SWITCH UOC: 939, 940, 951		1
22	PAOZZ	96906	MS24629-37	SCREW, TAPPING, THREA UOC: 939, 940		4
22	PAOZZ	96906	MS24629-37	SCREW, TAPPING, THREA COVER PLATE ATTACH UOC: 951		6
23	PAOZZ	96906	MS35206-215	SCREW, MACHINE RECEPTACLE ATTACH UOC: 951		4
24	PAOZZ	19207	11646099	PLATE, WALL, ELECTRIC RECEPTACLE UOC: 951		1
25	PAOZZ	96906	MS3452W16S-4P	CONNECTOR, RECEPTACL 110-VOLT CIRCUIT UOC: 951		1
26	PAOZZ	96906	MS21042L04	NUT, SELF-LOCKING, EX RECEPTACLE ATTACH UOC: 951		4
27	XDOZZ	19207	11646091-1	COUPLING UOC: 939, 940, 951		3
28	PAOZZ	19207	11638156	ROD, GROUND ELECTRICAL GROUNDING UOC: 951		1
29	XDOZZ	19207	116461C5-1	COUPLING UOC: 939, 940, 951		1
30	XDOZZ	19207	11646093-1	ELBOW UOC: 939, 940, 951		1
31	XDOZZ	19207	11646093-2	ELBOW UOC: 939, 940, 951		1
32	XDOZZ	19207	11646105-2	COUPLIONG UOC: 939, 940, 951		1
33	XDOZZ	19207	11646091-2	COUPLING UOC: 939, 940, 951		2
34	PAOZZ	19207	7017629	WIRENUT UOC: 939, 940, 951		12

END OF FIGURE



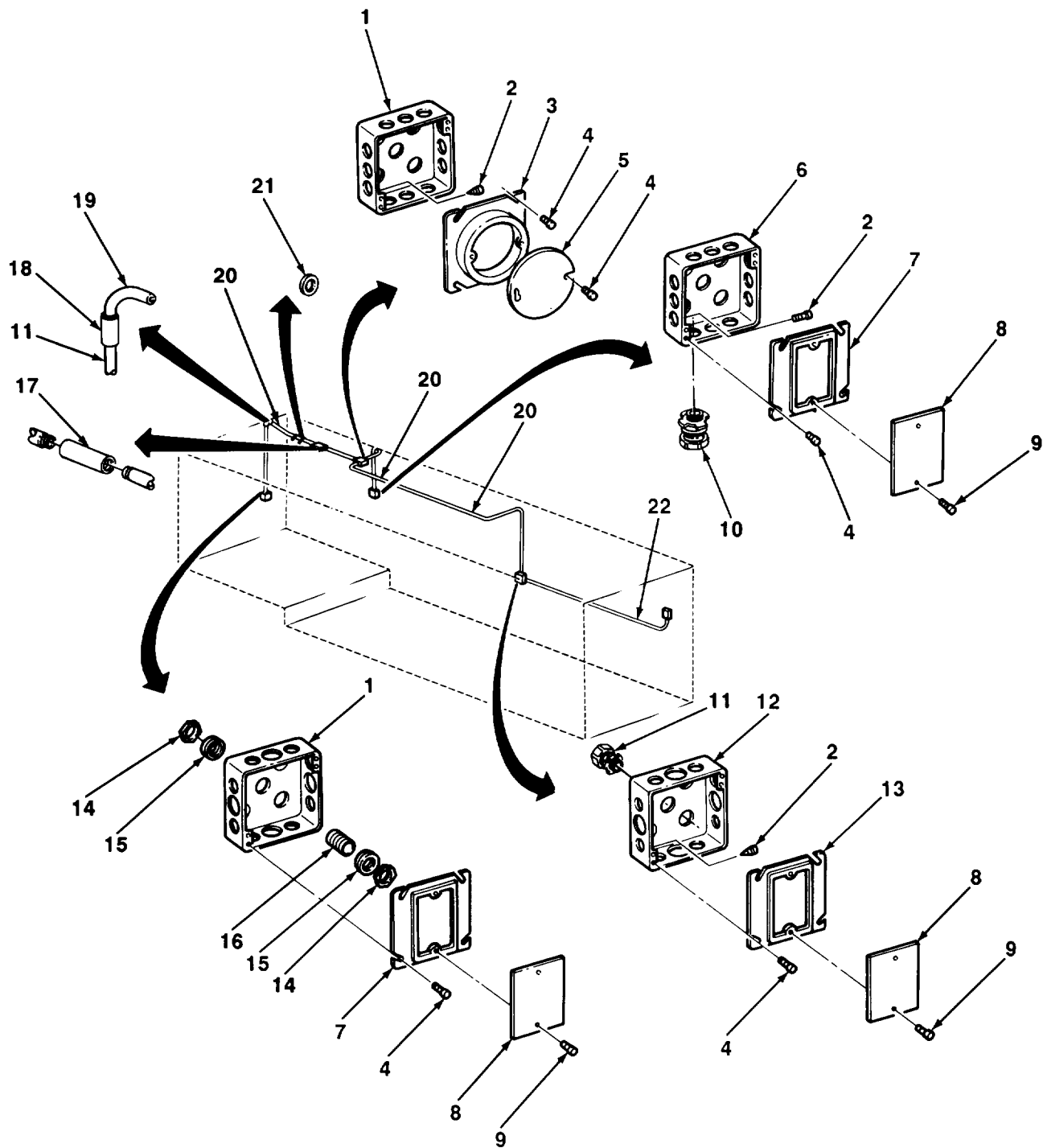
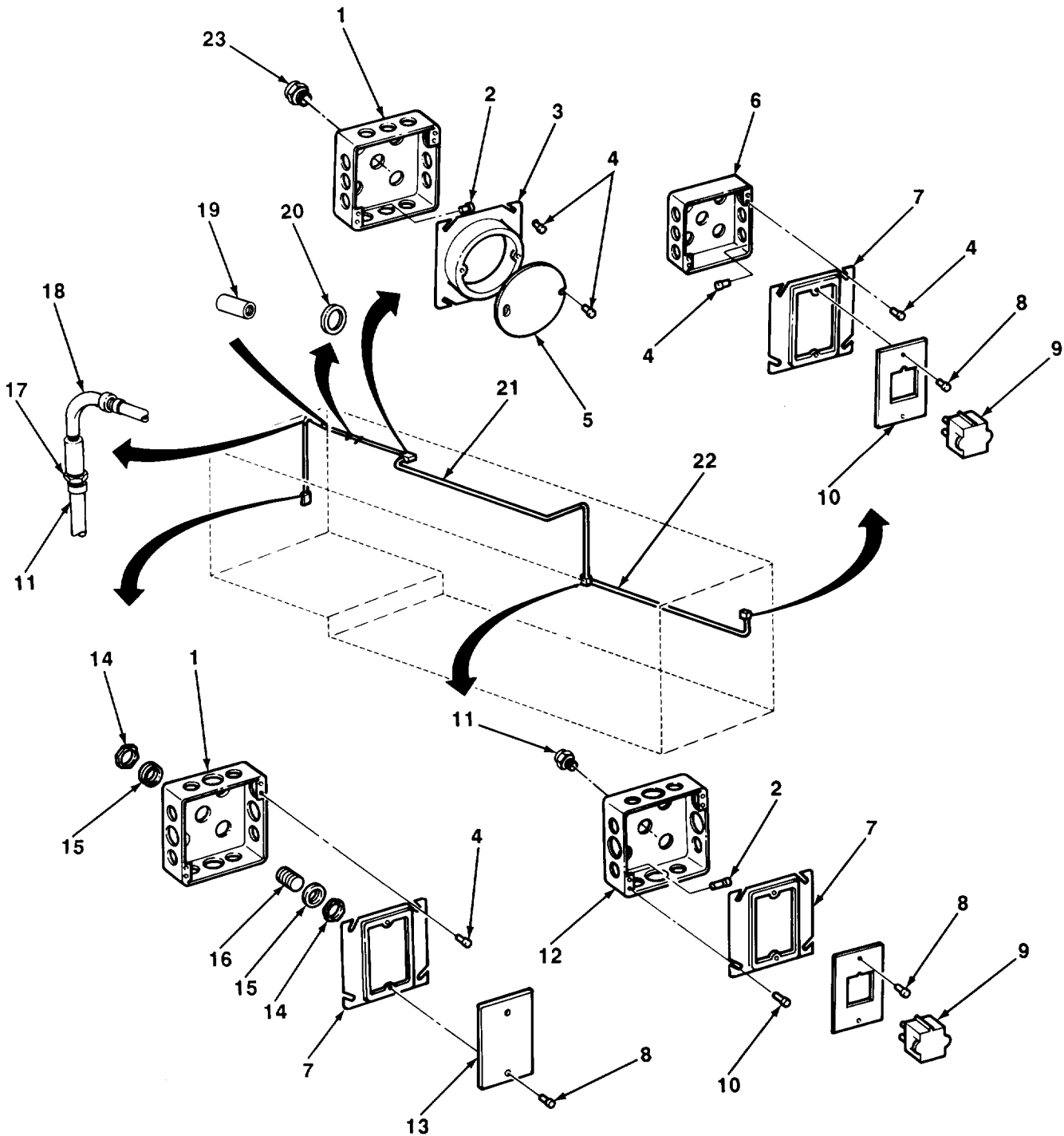

FIGURE 3. TELEPHONE INSTALLATION, M373A3 AND M373A4.

SECTION II (1) ITEM NO	(2) SMR CODE	(3) CAGEC	TM9-2330-246-24P (4) PART NUMBER	(5) DESCRIPTION AND USABLE ON CODES (UOC)	(6) QTY
GROUP 0608 MISCELLANEOUS ITEMS					
FIG. 3 TELEPHONE INSTALLATION, M373A3 AND M373A4					
1	XBOZZ	19207	11646086	BOX, JUNCTION TELEPHONE UOC: 939, 940	2
2	PAOZZ	96906	MS24629-48	SCREW, TAPPING, THREA JUNCTION BOX ATTACH UOC: 940	10
2	PAOZZ	96906	MS24629-48	SCREW, TAPPING, THREA JUCTION BOX ATTACH UOC: 939	8
3	PAOZZ	19207	11646089	COVER, CONDUIT OUTLE JUCTION BOX UOC: 939, 940	1
4	PAOZZ	96906	MS24629-37	SVREW, TAPPING, THREA COVER ATTACH UOC: 940	10
4	PAOZZ	96906	MS24629-37	SCREW, TAPPING, THREA COVER ATTACH UOC: 939	8
5	PAOZZ	19207	11646092	COVER, CONDUIT OUTLE JUNCTION BOX UOC: 939, 940	1
6	XDOZZ	19207	11646088	BOX, JUNCTION TELEPHONE UOC: 939	1
6	XDOZZ	19207	11646088	BOX, JUNCTION TELEPHONE UOC: 940	2
7	PAOZZ	19207	11646090	COVER, CONDUIT OUTLE JUNCTION BOX UOC: 939	3
7	PAOZZ	19207	11646090	COVER, CONDUIT OUTLE JUNCTION BOX UOC: 940	4
8	XBOZZ	19207	11638174	PLATE, WALL, ELECTRIC JUNCTION BOX COVER UOC: 940	4
8	XBOZZ	19207	11638174	PLATE, WALL, ELECTRIC JUNCTION BOX COVER UOC: 940	3
9	PAOZZ	96906	MS35190-236	SCREW, MACHINE PLATE ATTACH UOC: 940	8
9	PAOZZ	96906	MS35190-236	SCREW, MACHINE PLATE ATTACH UOC: 939	6
10	XDOZZ	19207	7045791-2	CONNECTOR UOC: 939, 940	3
11	XDOZZ	19207	8676812	CONNECTOR UOC: 939, 940	6
12	XBOZZ	19207	11646087	BOX, JUNCTION TELEPHONE UOC: 939, 940	1
13	PAOZZ	19207	11646058	PLATE UOC: 939, 940	2
14	PAOZZ	03743	BL75	LOCKNUT, ELECTRICAL JUNCTION BOX CONNECTION UOC: 939, 940	2
15	XBOZZ	59730	123	BUSHING, ELECTRICAL JUNCTION BOX CONNECTION	2

SECTION II				TM9-2330-246-24P		
(1)	(2)	(3)	(4)	(5)		(6)
ITEM	SMR		PART			
NO	CODE	CAGEC	NUMBER	DESCRIPTION AND USABLE ON CODES (UOC)		QTY
16	PAOZZ	96906	MS51953-97	UOC:939,940 NIPPLE,PIPE JUNCTION BOX CONNECTION		1
17	XDOZZ	19207	11646091-4	UOC:939,940 COUPLING		3
18	XDOZZ	19207	11646105-2	UOC:939,940 COUPLING		2
19	XDOZZ	19207	11646093-2	UOC:939,940 ELBOW		1
20	PAOZZ	78799	THINWALL	UOC:939,940 CONDUIT 3/4 INCH		V
21	XDOZZ	19207	11646103-7	BUSHING		34
22	PAOZZ	79466	51231	UOC:939,940 CONDUIT 1/2 INCH		V





TA505997

FIGURE 4. TELEPHONE INSTALLATION, M373A5,



SECTION II (1) ITEM NO	(2) SMR CODE	(3) CAGEC	TM9-2330-246-24P (4) PART NUMBER	(5) DESCRIPTION AND USABLE ON CODES (UOC)	(6) QTY
GROUP 0608 MISCELLANEOUS ITEMS					
FIG. 4 TELEPHONE INSTALLATION, M373A5					
1	XDOZZ	19207	11646086	BOX, JUNCTION UOC: 951	2
2	PAOZZ	96906	MS24629-48	SCREW, TAPPING, THREA UOC: 951	8
3	PAOZZ	19207	11646089	COVER, CONDUIT OUTLE UOC: 951	1
4	PAOZZ	96906	MS24629-37	SCREW, TAPPING, THREA UOC: 951	10
5	PAOZZ	19207	11646092	COVER, CONDUIT OUTLE UOC: 951	1
6	XDOZZ	19207	11646088	BOX, JUNCTION UOC: 951	1
7	PAOZZ	19207	11646090	COVER, CONDUIT OUTLE UOC: 951	3
8	PAOZZ	96906	MS35190-236	SCREW, MACHINE UOC: 951	6
9	XBOZZ	19207	11646100	PLUG, TELEPHONE TELEPHONE CIRCUIT UOC: 951	2
10	PAOZZ	19207	11646058	PLATE ASSEMBLY TELEPHONE PLUG UOC: 951	2
11	XDOZZ	19207	8676812	CONNECTOR UOC: 951	6
12	XDOZZ	19207	11646087	BOX, JUNCTION UOC: 951	1
13	PAOZZ	04009	97121	PLATE, WALL, ELECTRIC JUNCTION BOX COVER UOC: 951	1
14	PAOZZ	21450	503051	LOCKNUT, ELECTRICAL UOC: 951	2
15	XBOZZ	21450	501705	BUSHING, ELECTRICAL UOC: 951	2
16	PAOZZ	96906	MS51953-97	NIPPLE, PIPE UOC: 951	1
17	XDOZZ	19207	11646105-2	COUPLING UOC: 951	1
18	XDOZZ	19207	11646093-2	ELBOW UOC: 951	1
19	XDOZZ	19207	11646091-2	COUPLING UOC: 951	3
20	XDOZZ	19207	11646103-7	BUSHING UOC: 951	34
21	PAOZZ	78799	THINWALL	CONDUIT 3/4 INCH	V
22	PAOZZ	79466	51231	CONDUIT 1/2 INCH UOC: 951	V
23	XDOZZ	19207	7045791-2	CONNECTOR UOC: 951	6

END OF FIGURE

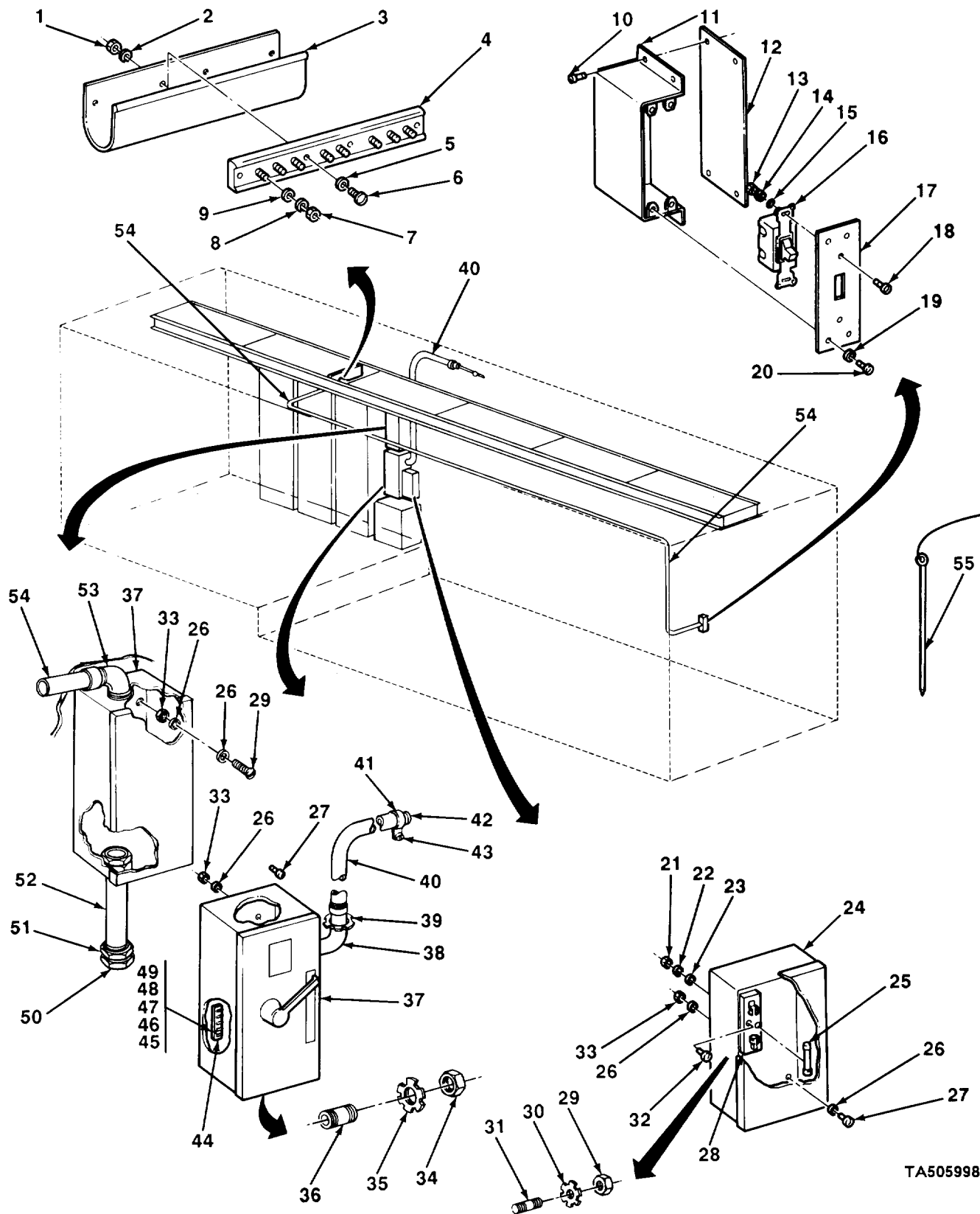

TA505998

FIGURE 5. ELECTRICAL SYSTEM COMPONENTS, 110-VOLT, M348A2H.

SECTION II (1) ITEM NO	(2) SMR CODE	(3) CAGEC	TM9-2330-246-24P (4) PART NUMBER	(5) DESCRIPTION AND USABLE ON CODES (UOC)	(6) QTY
GROUP 0608 MISCELLANEOUS ITEMS					
FIG. 5 ELECTRICAL SYSTEM COMPONENTS, 110-VOLT, M348A2H					
1	PAOZZ	96906	MS35649-244	NUTS,PLAIN,HEXAGON TERMINAL BOARD ATTACH UOC:937	4
2	PAOZZ	96906	MS35338-135	WASHER,LOCK TERMINAL BOARD ATTACH UOC:937	4
3	XDOZZ	19207	11588628	COVER TERMINAL BOARD UOC:937	1
4	PAOZZ	96906	MS27212-3-8	TERMINAL BOARD 110-VOLT CIRCUIT UOC:937	1
5	PAOZZ	96906	MS15795-803	WASHER,FLAT TERMINAL BOARD ATTACH UOC:937	4
6	PAOZZ	96906	MS51957-18	SCREW,MACHINE TERMINAL BOARD ATTACH UOC:937	4
7	PAOZZ	96906	MS35650-304	NUT,PLAIN,HEXAGON TERMINAL BOARD UOC:937	8
8	PAOZZ	96906	MS35338-138	WASHER,LOCK TERMINAL BOARD UOC:937	8
9	PAOZZ	96906	MS27183-42	WASHER,FLAT TERMINAL BOARD UOC:937	8
10	PAOZZ	96906	MS24629-48	SCREW,TAPPING,THREA SHIELD ATTACH UOC:937	4
11	XDOZZ	19207	11588633	BOX,JUNCTION SWITCH UOC:937	1
12	PAOZZ	19207	11588538	COVER,ACCESS SWITCH GUARD UOC:937	1
13	PAOZZ	96906	MS35649-264	NUT,PLAIN,HEXAGON PANEL ATTACH UOC:937	2
14	PAOZZ	96906	MS35338-136	WASHER,LOCK PANEL ATTACH UOC:937	2
15	PAOZZ	96906	MS15795-805	WASHER,FLAT PANEL ATTACH UOC:937	2
16	PAOZZ	81348	W-S-896/3-01A	SWITCH,TOGGLE DOME LIGHTS UOC:937	1
17	PAOZZ	19207	11588542	PLATE,WALL,ELECTRIC SWITCH MOUNTING UOC:937	1
18	PAOZZ	96906	MS51957-28	SCREW,MACHINE PANEL ATTACH UOC:937	2
19	PAOZZ	96906	MS15795-807	WASHER,FLAT SWITCH ATTACH UOC:937	4
20	PAOZZ	96906	MS51957-30	SCREW,MACHINE SWITCH ATTACH UOC:937	4
21	PAOZZ	96906	MS35650-302	NUT,PLAIN,HEXAGON FUSEHOLDER ATTACH UOC:937	2
22	PAOZZ	96906	MS35338-43	WASHER,LOCK FUSEHOLDER ATTACH UOC:937	2
23	PAOZZ	96906	MS27183-42	WASHER,FLAT FUS EHOLDER ATTACH UOC:937	2

SECTION II				TM9-2330-246-24P		
(1)	(2)	(3)	(4)	(5)	(6)	
ITEM	SMR		PART			
NO	CODE	CAGEC	NUMBER	DESCRIPTION AND USABLE ON CODES (UOC)		QTY
24	XBOZZ	19207	11588470	BOX,FUSE 110-VOLT CIRCUIT UOC:937		1
25	PAOZZ	81349	F15A250V6A	FUSE,CARTRIDGE 110-VOLT CIRCUIT UOC:937		1
26	PAOZZ	96906	MS27183-42	WASHER,FLAT BREAKER BOX ATTACH UOC:937		16
27	PAOZZ	96906	MS35207-262	SCREW,MACHINE BREAKER BOX ATTACH UOC:937		8
28	XBOZZ	19207	11637854	FUSE HOLDER BLACK 110-VOLT CIRCUIT UOC:937		1
29	PAOZZ	88044	AN3066-8	NUT UOC:937		2
30	XDOZZ	19207	109477533-3	BONDNUT UOC:937		4
31	PAOZZ	96906	MS51953-78	NIPPLE UOC:937		1
32	PAOZZ	96906	MS35207-270	SCREW,MACHINE UOC:937		2
33	PAOZZ	96906	MS17830-4C	NUT,SELF-LOCKING,HE BREAKER BOX ATTACH UOC:937		8
34	PAOZZ	88044	AN3066-32	NUT UOC:937		2
35	XDOZZ	19207	10947533-1	BONDNUT UOC:937		2
36	PAOZZ	98897	LS35066-06-11	NIPPLE UOC:937		1
37	XDOZZ	19207	11684505-2	BREAKER UOC:937		1
37	PAOZZ	19207	11684505-1	CIRCUIT BREAKER AND BOX, 110 VOLT UOC:937		1
38	PAOZZ	81348	WW-C-581	ELBOW UOC:937		1
39	XDOZZ	19207	10947533-2	BONDNUT UOC:937		1
40	XDOZZ	19207	11684507	CONDUIT UOC:937		V
41	PAOZZ	96906	MS35140-16	STRAP UOC:937		1
42	XDOZZ	19207	10947971	INSULINER UOC:937		1
43	XDOZZ	96906	MS51861-65	SCREW UOC:937		1
44	PAOZZ	96906	MS27212-1-2	TERMINAL BOARD CIRCUIT BREAKER BOX UOC:937		2
45	PAOZZ	96906	MS35650-302	NUT,PLAIN,HEXAGON TERMINAL BOARD UOC:937		12
46	PAOZZ	96906	MS35206-215	SCREW,MACHINE TERMINAL BOARD UOC:937		8
47	PAOZZ	96906	MS35338-40	WASHER,LOCK TERMINAL BOARD UOC:937		8
48	PAOZZ	96906	MS35649-242	NUT,PLAIN,HEXAGON TERMINAL BOARD		8

SECTION II				TM9-2330-246-24P		
(1)	(2)	(3)	(4)	(5)		(6)
ITEM	SMR		PART			
NO	CODE	CAGEC	NUMBER	DESCRIPTION AND USABLE ON CODES (UOC)		QTY
49	PAOZZ	96906	MS35207-203	UOC:937 SCREW,MACHINE TERMINAL BOARD		2
50	PAOZZ	88044	AN3066-20	UOC:937 NUT		2
51	XDOZZ	19207	10947533-2	UOC:937 BONDNUT		4
52	XDOZZ	96906	MS51953-158	UOC:937 NIPPLE		1
53	XDOZZ	19207	10947472	UOC:937 ELBOW		1
54	XDOZZ	19207	11588460	UOC:937 CONDUIT		V
55	PAOZZ	19207	11588505	UOC:937 ROD,GROUND ELECTRICAL GROUNDING		1
				UOC:937		
				END OF FIGURE		

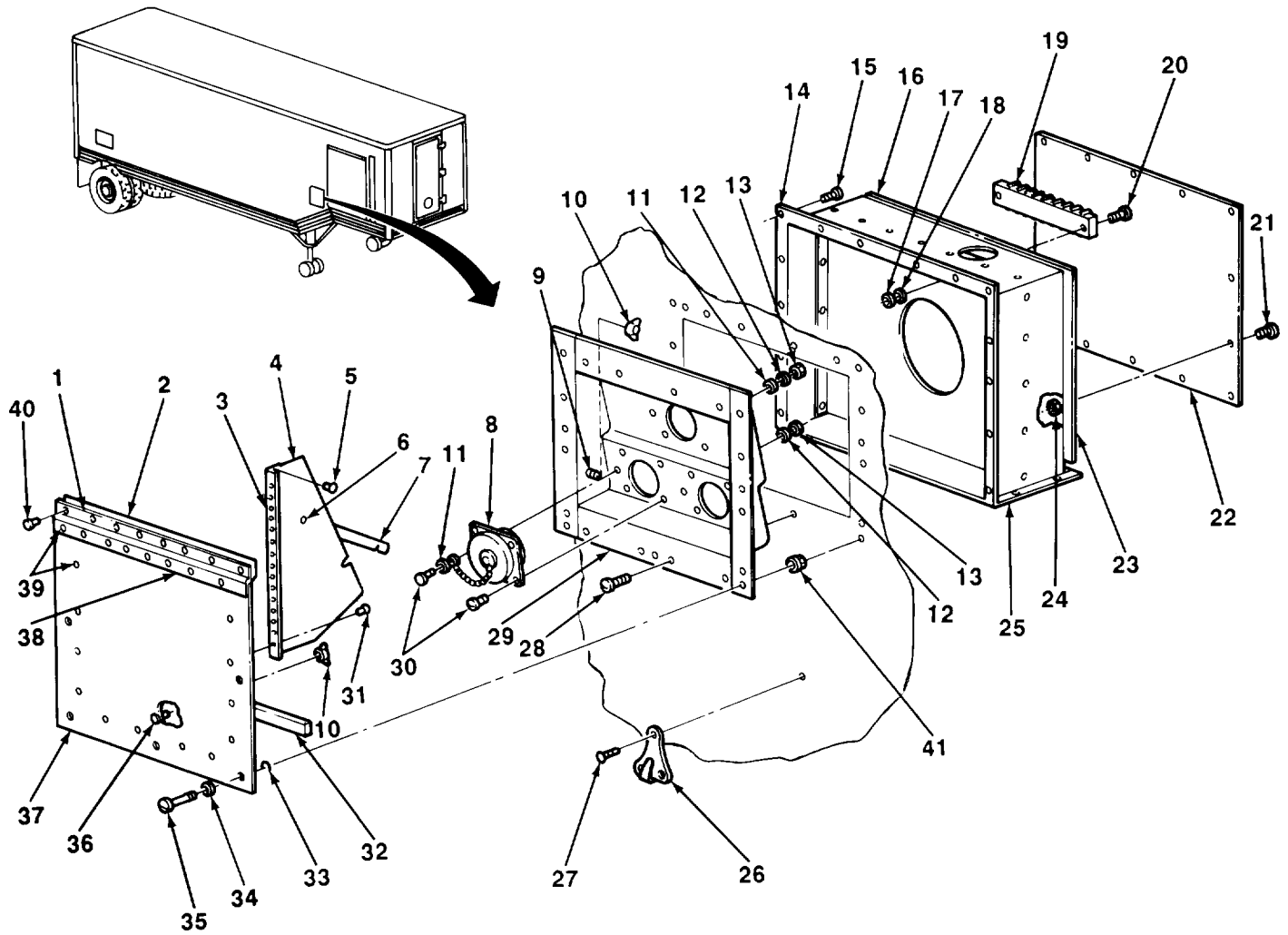

FIGURE 6. POWER ENTRY PANEL, M348A2H.

SECTION II (1) ITEM NO	(2) SMR CODE	(3) CAGEC	TM9-2330-246-24P (4) PART NUMBER	(5) DESCRIPTION AND USABLE ON CODES (UOC)	(6) QTY
GROUP 0608 MISCELLANEOUS ITEMS					
FIG. 6 POWER ENTRY PANEL, M348A2H					
1	XBOZZ	96906	MS35825-8A	HINGE GUTT POWER ENTRY COVER UOC:937	1
2	PAOZZ	19207	11588571	WEATHER STRIP POWER ENTY (1.5 FT) UOC:937	2
3	PAOZZ	96906	MS35821-10A	HINGE POWER ENTRY PANEL SHIELD UOC:937	2
4	PAOZZ	19207	11588492	PLATE,ELECTRICAL SH POWER ENTRY COVER UOC:937	2
5	PAOZZ	96906	MS20470A4-5	RIVET,SCLID SHIELD AND HINGE ATTACH UOC:937	14
6	PAOZZ	19207	8389676	RIVET BRACE ATTACH UOC:937	2
7	XAOZZ	19207	11588495-1	BRACE COVER RETAINING UOC:937	1
7	XAOZZ	19207	11588495-2	BRACE COVER RETAINING UOC:937	1
8	PAOZZ	19200	7632526	CONNECTOR,RECEPTACL POWER INPUT UOC:937	3
9	PAOZZ	96906	MS35751-15	BOLT,SQUARE NECK SHIELD ADJUSTING UOC:937	1
10	PAOZZ	96906	MS35425-39	NUT,PLAIN,WING COVER ADJUSTING UOC:937	3
11	PAOZZ	96906	MS27183-11	WASHER,FLAT CONNECTOR COVER RETAINING UOC:937	6
12	PAOZZ	96906	MS35338-44	WASHER,LOCK CONNECTOR ATTACHING AND CONNECTOR COVER RETAINING UOC:937	15
13	PAOZZ	96906	MS51967-2	NUT,PLAIN,HEXAGON CONNECTOR ATTACHING AND CONNECTOR COVER RETAINING UOC:937	15
14	XBOZZ	19207	11588482	COVER ASSEMBLY UOC:937	1
15	PAOZZ	96906	MS51861-49	SCREW,TAPPING,THREA INNER COVER ASSY ATTACH UOC:937	26
16	XDOZZ	19207	11588487-1	GASKET COVER PLATE TOP AND BOTTOM UOC:937	2
17	PAOZZ	96906	MS35649-242	NUT,PLAIN,HEXAGON TERMINAL BOARD ATTACH UOC:937	15
18	PAOZZ	96906	MS35338-40	WASHER,LOCK TERMINAL BOARD ATTACH UOC:937	15
19	PAOZZ	96906	MS27212-1-2	TERMINAL BOARD POWER ENTRY UOC:937	3
20	PAOZZ	96906	MS35206-215	SCREW,MACHINE TERMINAL BOARD ATTACH	15

SECTION II (1) ITEM NO	(2) SMR CODE	(3) CAGEC	TM9-2330-246-24P (4) PART NUMBER	(5) DESCRIPTION AND USABLE ON CODES (UOC)	(6) QTY
21	PAOZZ	96906	MS35207-264	UOC:937 SCREW,MACHINE COVER PLATE ATTACH	14
22	XDOZZ	19207	11588486	UOC:937 PLATE,COVER INNER COVER ASSY	1
23	PAOZZ	19207	11588487-2	UOC:937 GASKET COVER PLATE,SIDES	2
24	PAOZZ	96906	MS27130-S26	UOC:937 NUT,PLAIN COVER PLATE ATTACH	14
25	XDOZZ	19207	11588488	UOC:937 BOX,JUNCTION POWER ENTRY	1
26	XDOZZ	19207	10947532	UOC:937 HOCK POWER ENTRY CABLE RETAINING	3
27	PAOZZ	96906	MS51862-28	UOC:937 SCREW,TAPPING,THREA HOOK ATTACH	9
28	PAOZZ	96906	MS51862-36	UOC:937 SCREW,TAPPING,THREA HOOK ATTACH ATTACH	16
29	XBOZZ	19207	11588504	UOC:937 PANEL ASSEMBLY	1
30	PAOZZ	96906	MS90728-8	UOC:937 SCREW,CAP,HEXAGON H CONNECTOR ATTACHING	12
30	PAOZZ	96906	MS90725-6	UOC:937 SCREW,CAPP,HEXAGON H CONNECTOR COVER CHAIN RETAINING	3
31	PAOZZ	96906	MS20470A4-4	UOC:937 RIVET,SOLID SHIELD AND HINGE ATTACH	16
32	PAOZZ	19207	11588490	UOC:937 GASKET POWER ENTRY COVER	1
33	PAOZZ	96906	MS16633-1021	UOC:937 RING,RETAINING COVER LOCKING	5
34	PAOZZ	96906	MS15795-811	UOC:937 WASHER,FLAT COVER LOCKING	5
35	PAOZZ	19207	8389655	UOC:937 SCREW,EXTERNALLY RE COVER LOCKING	5
36	PAOZZ	96906	MS35751-17	UOC:937 BOLT,SQUARE NECK COVER ADJUSTING	2
37	XBOZZ	19207	11588491	UOC:937 PLATE,COVER POWER ENTRY	1
38	PAOZZ	96906	MS20470A6-7	UOC:937 RIVET,SOLID COVER HINGE ATTACH	6
39	PAOZZ	96906	MS20470A6-6	UOC:937 RIVET,SOLID COVER HINGE ATTACH	14
40	PAOZZ	96906	MS20426B4-4	UOC:937 RIVET,SOLID OUTER COVER ASSY ATTACH	8
41	PAOZZ	19207	8741247-21	UOC:937 NUT,PLAIN,BLIND RIV COVER RETAINING	5

END OF FIGURE





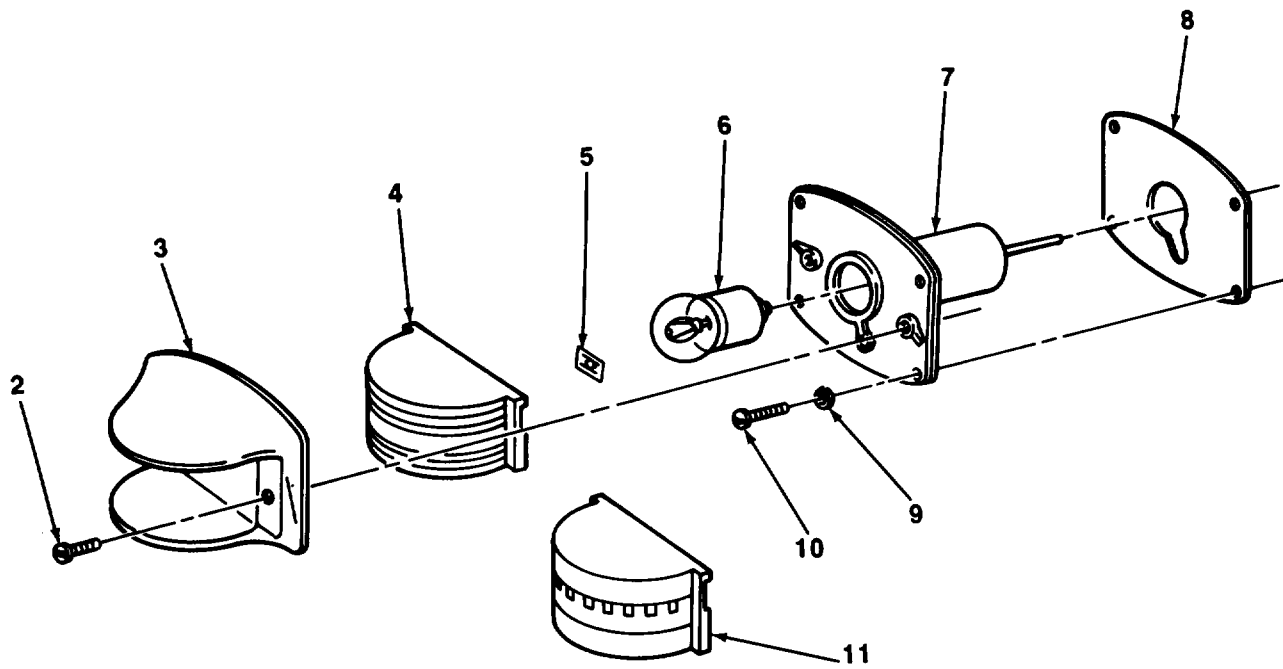
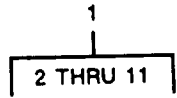

TA506000

FIGURE 7. MARKER CLEARANCE LIGHT.

SECTION II (1) ITEM NO	(2) SMR CODE	(3) CAGEC	TM9-2330-246-24P (4) PART NUMBER	(5) DESCRIPTION AND USABLE ON CODES (UOC)  GROUP 0609 LIGHTS  FIG. 7 MARKER CLEARANCE LIGHT	(6) QTY
1	PAOOO	96906	MS35423-1	LIGHT,MARKER,CLEARA AMBER SERVICE UOC:928,931,938,939,940,947,948,951	4
1	PAOOO	96906	MS35423-1	LIGHT,MARKER,CLEARA AMBER,SERVICE UOC:934,935,936,937,941,942,949,950	2
1	PAOOO	96906	MS35423-2	LIGHT,MARKER,CLEARA RED,SERVICE	5
1	PAOOO	96906	MS35424-1	LIGHT,MARKER,CLEARA AMBER,BLACKOUT UOC:934,935,936,937,938,939,940,941, 942,947,948,949,950,951	2
1	PAOOO	96906	MS35424-2	LIGHT,MARKER,CLEARA RED,BLACKOUT UOC:934,935,936,937,938,939,940,941, 942,947,948,949,950,951	2
2	PAOZZ	96906	MS51959-61	.SCREW,MACHINE BODY ATTACH	2
3	PAOZZ	19207	7526516	.RETAINER,LENS MARKER CLEARANCE LIGHT	1
4	PAOZZ	96906	MS35421-1	.LENS,LIGHT AMBER,SERVICE	1
4	PAOZZ	96906	MS35421-2	.LENS,LIGHT RED,SERVICE	1
5	PAOZZ	19207	7526796	.PUSH ON NUT LENS RETAINING	2
6	PAOZZ	96906	MS15570-1251	.LAMP,INCANDESCENT MARKER CLEARANCE LIGHT	1
7	PAOZZ	19207	7526515	.PLATE,MOUNTING,LAMP MARKER CLEARANCE LIGHT	1
8	PAOZZ	19207	7526509	.FELT,MECHANICAL,PRE MARKER CLEARANCE LIGHT	1
9	PAOZZ	96906	MS35338-43	.WASHER,LOCK CLEARANCE LIGHT ATTACH (LATE MODEL) UOC:928,931,934,935,936,937,938,941, 942,947,948,949,950,951	4
9	PAOZZ	96906	MS35333-39	.WASHER,LOCK CLEARANCE LIGHT ATTACH UOC:939,940	4
10	PAOZZ	96906	MS24629-48	.SCREW,TAPPING,THREA CLEARANCE LIGHT ATTACH (LATE MODEL)	4
11	PAOZZ	96906	MS35420-1	.LENS,LIGHT AMBER,BLACKOUT (EARLY MODEL) UOC:934,935,936,937,938,939,940,941, 942,947,948,949,950,951	1
11	PAOZZ	96906	MS35420-2	.LENS,LIGHT RED,BLACKOUT UOC:934,935,936,937,938,939,940,941, 942,947,948,949,950,951	1

END OF FIGURE

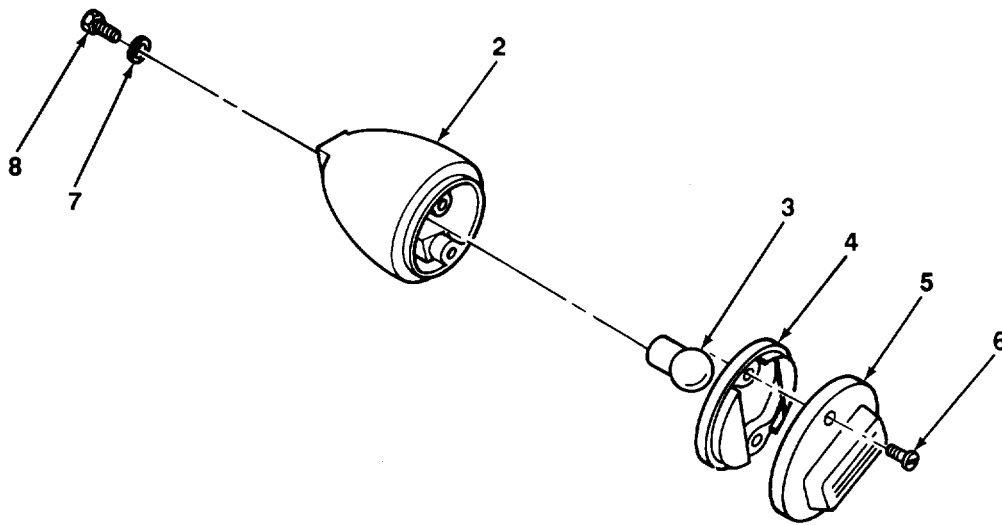
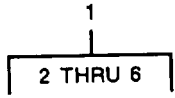

TA506001

FIGURE 8. BLACKOUT STOPLIGHT, EARLY MODEL.

SECTION II		TM9-2330-246-24P			
(1)	(2)	(3)	(4)	(5)	(6)
ITEM	SMR		PART		
NO	CODE	CAGEC	NUMBER	DESCRIPTION AND USABLE ON CODES (UOC)	QTY
GROUP 0609 LIGHTS					
FIG. 8 BLACKOUT STOPLIGHT, EARLY MODEL					
1	PAOOO	96906	MS51302-1	STOP LIGHT-TAILLIGHT BLACKOUT (EARLY MODEL) UOC:934,935,936,937,938,939,940,941,942,947,948,950,951	1
2	XAOZZ	19207	8741650	.HOUSING,LIGHT (EARLY MODEL) UOC:934,935,936,937,938,939,940,941,942,947,948,949,950,951	1
3	PAOZZ	96906	MS15570-1251	.LAMP,INCANDESCENT BLACKOUT STOPLIGHT (EARLY MODEL) UOC:934,935,936,937,938,939,940,941,942,947,948,949,950,951	1
4	PAOZZ	19207	8694464	.GASKET BALCKOUT STOPLIGHT DOOR ASSY (EARLY MODEL) UOC:934,935,936,937,938,939,940,941,942,947,948,949,950,951	1
5	PAOZZ	19207	8741646	.RETAINER,LENS BLACKOUT STOPLIGHT (EARLY MODEL) UOC:934,935,936,937,938,939,940,941,942,947,948,949,950,951	1
6	PAOZZ	96960	MS51959-46	.SCREW,MACHINE DOOR ASSY ATTACH (EARLY MODEL) UOC:934,935,936,937,938,939,940,941,942,947,948,949,950,951	2
7	PAOZZ	96906	MS35338-45	WASHER,LOCK BLACKOUT STOPLIGHT ATTACH (EARLY MODEL) UOC:934,935,936,937,938,939,940,941,942,947,948,949,950,951	1
8	PAOZZ	96906	MS90726-29	BOLT,MACHINE BLACKOUT STOPLIGHT ATTACH (EARLY MODEL) UOC:934,935,936,937,938,939,940,941,942,947,948,949,950,951	1

END OF FIGURE

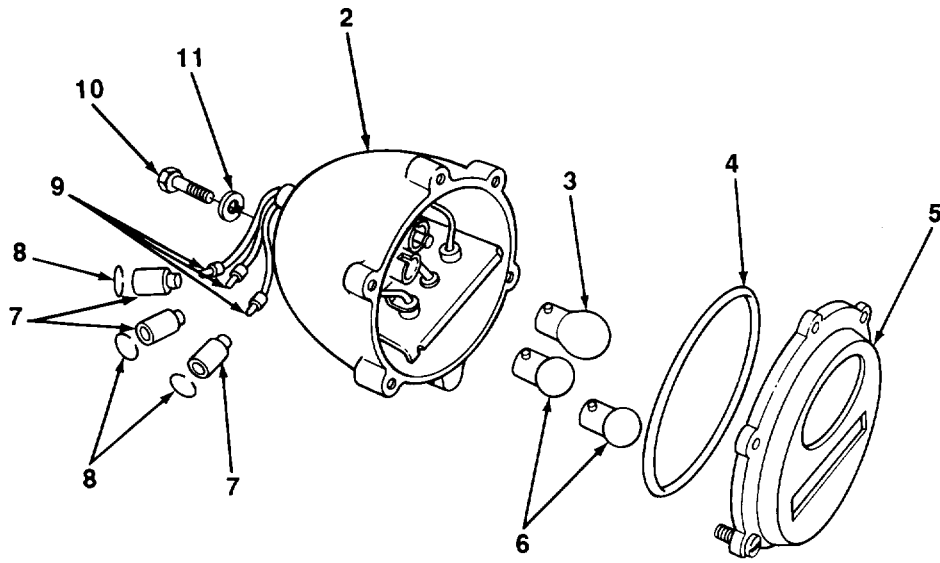

TA506002

FIGURE 9. STOPLIGHT, TAILLIGHT ASSEMBLY, EARLY MODEL.

SECTION II (1) ITEM NO	(2) SMR CODE	(3) CAGEC	TM9-2330-246-24P (4) PART NUMBER	(5) DESCRIPTION AND USABLE ON CODES (UOC)	(6) QTY
GROUP 0609 LIGHTS					
FIG. 9 STOPLIGHT, TAILLIGHT ASSEMBLY, EARLY MODEL					
1	PAOOO	96906	MS51329-1	STOP LIGHT-TAILLIGH VEHICULAR (EARLY MODEL) UOC:934,935,936,937,938,939,940,941, 942,947,948,949,950,951	2
2	XAOZZ	96906	MS53047-1	.LIGHT,PARKING STOPLIGHT,TAILLIGHT (EARLY MODEL) UOC:934,935,936,937,938,939,940,941, 942,947,948,949,950,951	1
3	PAOZZ	96906	MS35478-1683	.LAMP,INCANDESCENT STOPLIGHT, TAILLIGHT (EARLY MODEL) UOC:934,935,936,937,938,939,940,941, 942,947,948,949,950,951	1
4	PAOZZ	19207	7320658	.PACKING,PREFORMED STOPLIGHT, TAILLIGHT DOOR (EARLY MODEL) UOC:934,935,936,937,938,939,940,941, 942,947,948,949,950,951	1
5	PAOZZ	91340	M5939712	.RETAINER,LENS STOPLIGHT,TAILLIGHT (EARLY MODEL) UOC:934,935,936,937,938,939,940,941, 942,947,948,949,950,951	1
6	PAOZZ	96906	MS15570-1251	.LAMP,INCANDESCENT STOPLIGHT, TAILLIGHT (EARLY MODEL) UOC:934,935,936,937,938,939,940,941, 942,947,948,949,950,951	2
7	PAOZZ	19207	8338566	.SHELL,ELECTRICAL CO STOPLIGHT, TAILLIGHT (EARLY MODEL) UOC:934,935,936,937,938,939,940,941, 942,947,948,949,950,951	3
8	PAOZZ	19207	8338567	.WASHER,SLOTTED STOPLIGHT, TAILLIGHT (EARLY MODEL) UOC:934,935,936,937,938,939,940,941, 942,947,948,949,950,951	3
9	PAOZZ	96906	MS27148-2	.CONTACT,ELECTRICAL STOPLIGHT, TAILLIGHT (EARLY MODEL) UOC:934,935,936,937,938,939,940,941, 942,947,948,949,950,951	3
10	PAOZZ	96906	MS18154-58	SCREW,CAP,HEXAGON H STOPLIGHT, TAILLIGHT ATTACH (EARLY MODEL) UOC:934,935,936,937,938,939,940,941, 942,947,948,949,950,951	4
11	PAOZZ	96906	MS35338-46	WASHER,LOCK STOPLIGHT,TAILLIGHT ATTACH (EARLY MODEL) UOC:934,935,936,937,938,939,940,941, 942,947,948,949,950,951	4

END OF FIGURE

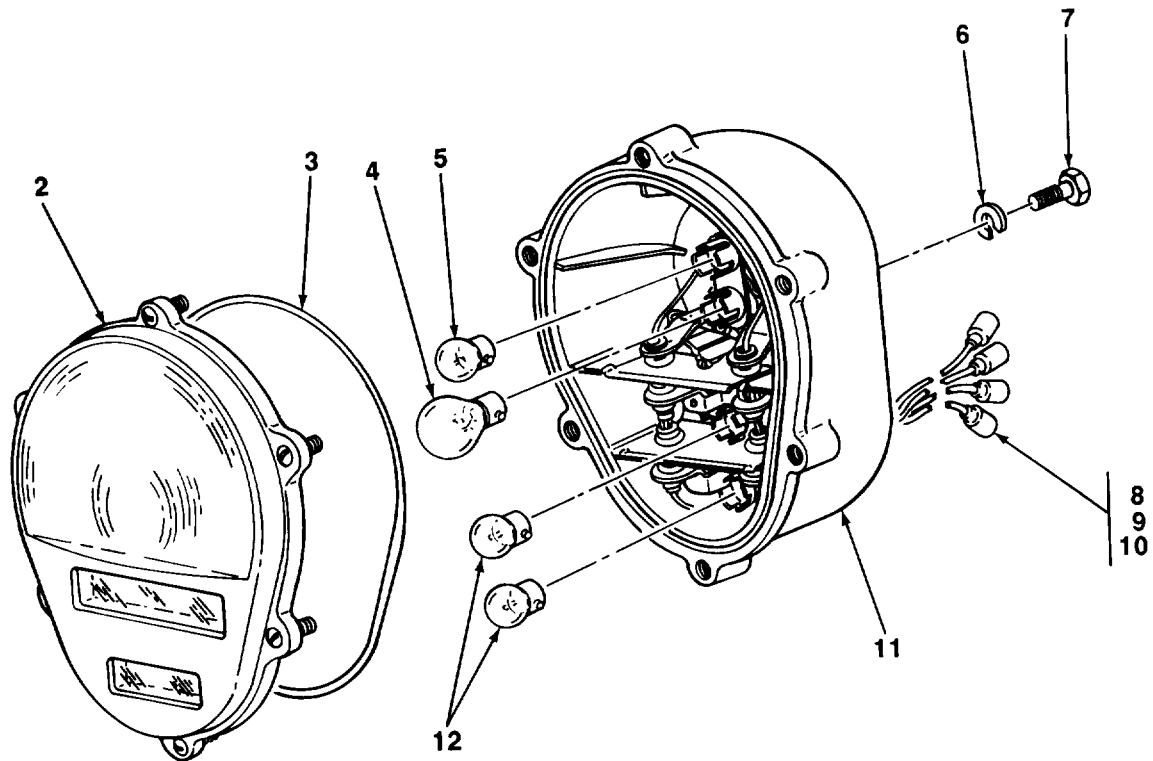
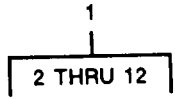

TA506003

FIGURE 10. STOPLIGHT TAILLIGHT, LATE MODEL, ALL MODELS EXCEPT M373A3 AND M373A4.



SECTION II (1) ITEM NO	(2) SMR CODE	(3) CAGEC	TM9-2330-246-24P (4) PART NUMBER	(5) DESCRIPTION AND USABLE ON CODES (UOC)	(6) QTY
				GROUP 0609 LIGHTS FIG. 10 STOPLIGHT TAILLIGHT, LATE MODEL, ALL MODELS EXCEPT M373A3 AND M373A4	
1	PAOOO	96906	MS52125-1	STOP LIGHT-TAILLIGH COMPOSITE, STOP, TURN, MARKER, BLACKOUT (LATE MODEL) UOC: 928, 931, 934, 935, 936, 937, 938, 941, 942, 947, 948, 949, 950, 951	2
2	PAOZZ	19207	11639535	.LENS, LIGHT COMPOSITE STOPLIGHT- TAILLIGHT (LATE MODEL) UOC: 928, 931, 934, 935, 936, 937, 938, 941, 942, 947, 948, 949, 950, 951	1
3	PAOZZ	19207	11639519-2	.PACKING, PREFORMED COMPOSITE LIGHT LENS (LATE MODEL) UOC: 928, 947, 948, 949, 950, 951	1
4	PAOZZ	96960	MS35478-1683	.LAMP, INCANDESCENT COMPOSITE STOPLIGHT-TAILLIGHT (LATE MODEL) UOC: 928, 931, 934, 935, 936, 937, 938, 941, 942, 947, 948, 949, 950, 951	1
5	PAOZZ	96906	MS15570-623	.LAMP, INCANDESCENT UOC: 928, 931, 934, 935, 936, 937, 938, 941, 942, 947, 948, 949, 950, 951	1
6	PAOZZ	96906	MS35338-46	.WASHER, LOCK COMPOSITE LIGHT ATTACH (LATE MODEL) UOC: 928, 931, 934, 935, 936, 937, 938, 941, 942, 947, 948, 949, 950, 951	2
7	PAOZZ	96906	MS90728-57	.SCREW, CAP, HEXAGON H COMPOSITE LIGHT ATTACH (LATE MODEL) UOC: 928, 931, 934, 935, 936, 937, 938, 941, 942, 947, 948, 949, 950, 951	2
8	PAOZZ	19207	8338566	.SHELL, ELECTRICAL CO COMPOSITE STOPLIGHT-TAILLIGHT (LATE MODEL) UOC: 928, 931, 934, 935, 936, 937, 938, 941, 942, 947, 948, 949, 950, 951	4
9	PAOZZ	19207	8338567	.WASHER, CLOTTED COMPOSITE STOPLIGHT-TAILLIGHT (LATE MODEL) UOC: 928, 931, 934, 935, 936, 937, 938, 941, 942, 947, 948, 949, 950, 951	4
10	PAOZZ	96906	MS27148-2	.CONTACT, ELECTRICAL COMPOSITE STOPLIGHT-TAILLIGHT (LATE MODEL) UOC: 928, 931, 934, 935, 936, 937, 938, 941, 942, 947, 948, 949, 950, 951	4
11	XAOZZ	19207	11639520	.BODY ASSEMBLY COMPOSITE STOPLIGHT- TAILLIGHT (LATE MODEL) UOC: 928, 931, 934, 935, 936, 937, 938, 941, 942, 947, 948, 949, 950, 951	1
12	PAOZZ	96906	MS15570-1251	.LAMP, INCANDESCENT COMPOSITE STOPLIGHT-TAILLIGHT (LATE MODEL) UOC: 928, 931, 934, 935, 936, 937, 938, 941, 942, 947, 948, 949, 950, 951	2
				END OF FIGURE	

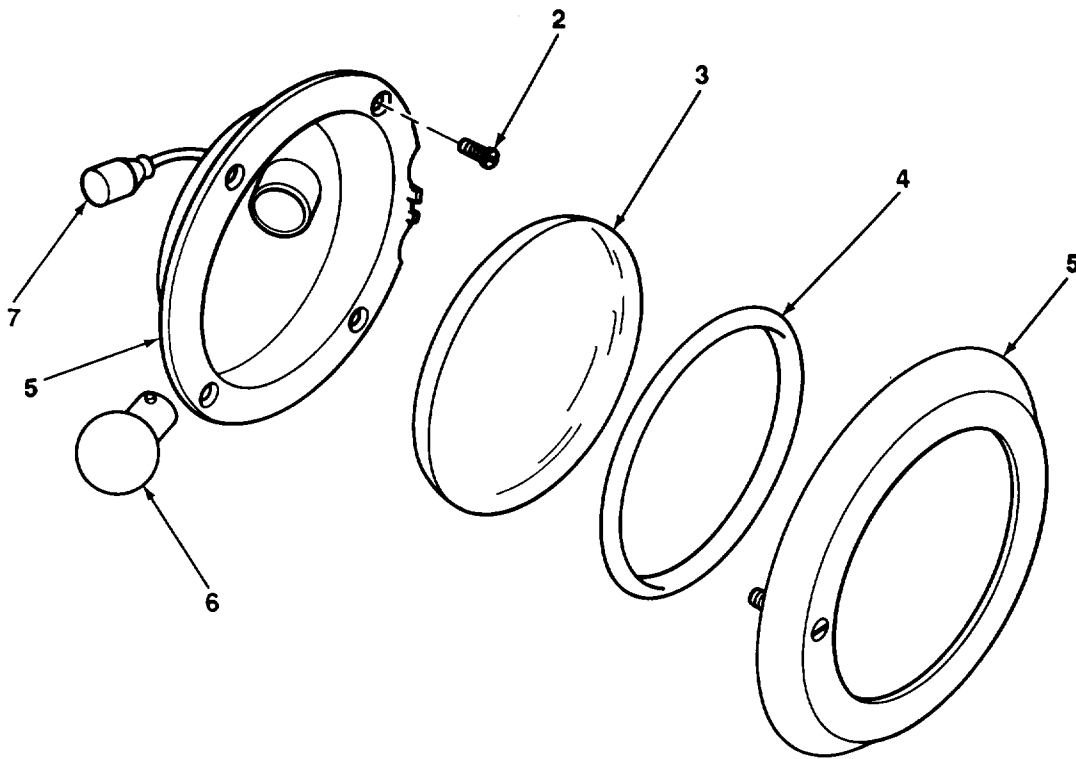
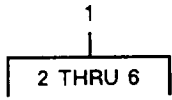

TA506004

FIGURE 11. DOMELIGHT, ALL MODELS EXCEPT M348A2H, M373A3, M373A4, M373A5, XM1005 AND XM1007.

SECTION II (1) ITEM NO	(2) SMR CODE	(3) CAGEC	TM9-2330-246-24P (4) PART NUMBER	(5) DESCRIPTION AND USABLE ON CODES (UOC)	(6) QTY
GROUP 0609 LIGHTS					
FIG. 11 DOMELIGHT, ALL MODELS EXCEPT M348A2H, M373A3, M373A4, M373A5, XM1005 AND XM1007					
1	PAOOO	19207	10923539	LIGHT,DOME VAN BODY CEILING,24-VOLT UOC:934,938,941,942,947,948,949,950	3
1	PAOOO	19207	10923539	LIGHT,DOME VAN BODY CEILING,24-VOLT UOC:935,936	1
1	PAOOO	19207	10944201	LIGHT,DOME VAN BODY CEILING,24-VOLT UOC:935	4
1	PAOOO	19207	10944201	LIGHT,DOME VAN BODY CEILING,24-VOLT UOC:936	2
2	PAOZZ	96906	MS51862-28	.SCREW,TAPPING,THREA DOME LIGHT ATTACH UOC:934,935,936,938,941,942,947,948, 949,950	4
3	PAOZZ	19207	8327366	.LENS,LIGHT DOME LIGHT,24-VOLT UOC:934,935,936,941,942,947,948, 949,950	1
4	PAOZZ	19207	7412770	.SEAL,NONMETALLIC RO COME LIGHT,24- VOLT UOC:934,935,936,938,941,942,947,948, 949,950	1
5	XAOZZ	19207	7092290	.BODY ASSEMBLY DOME LIGHT,24-VOLT UOC:934,935,936,938,941,942,947,948, 949,950	1
6	PAOZZ	96906	MS35478-1683	.LAMP,INCANDESCENT DOME LIGHT,24- VOLT UOC:934,935,936,938,941,942,94,948, 949,950	1
6	PAOZZ	96906	MS15584-16	.LAMP,INCANDESCENT U/C NHA 10944201 UOC:935,936	1
7	PAOZZ	19207	10944310	LEAD,ELECTRICAL DOME LIGHT,24-VOLT UOC:935	4
7	PAOZZ	19207	10944310	LEAD,ELECTRICAL DOME LIGHT,24-VOLT UOC:936	2

END OF FIGURE

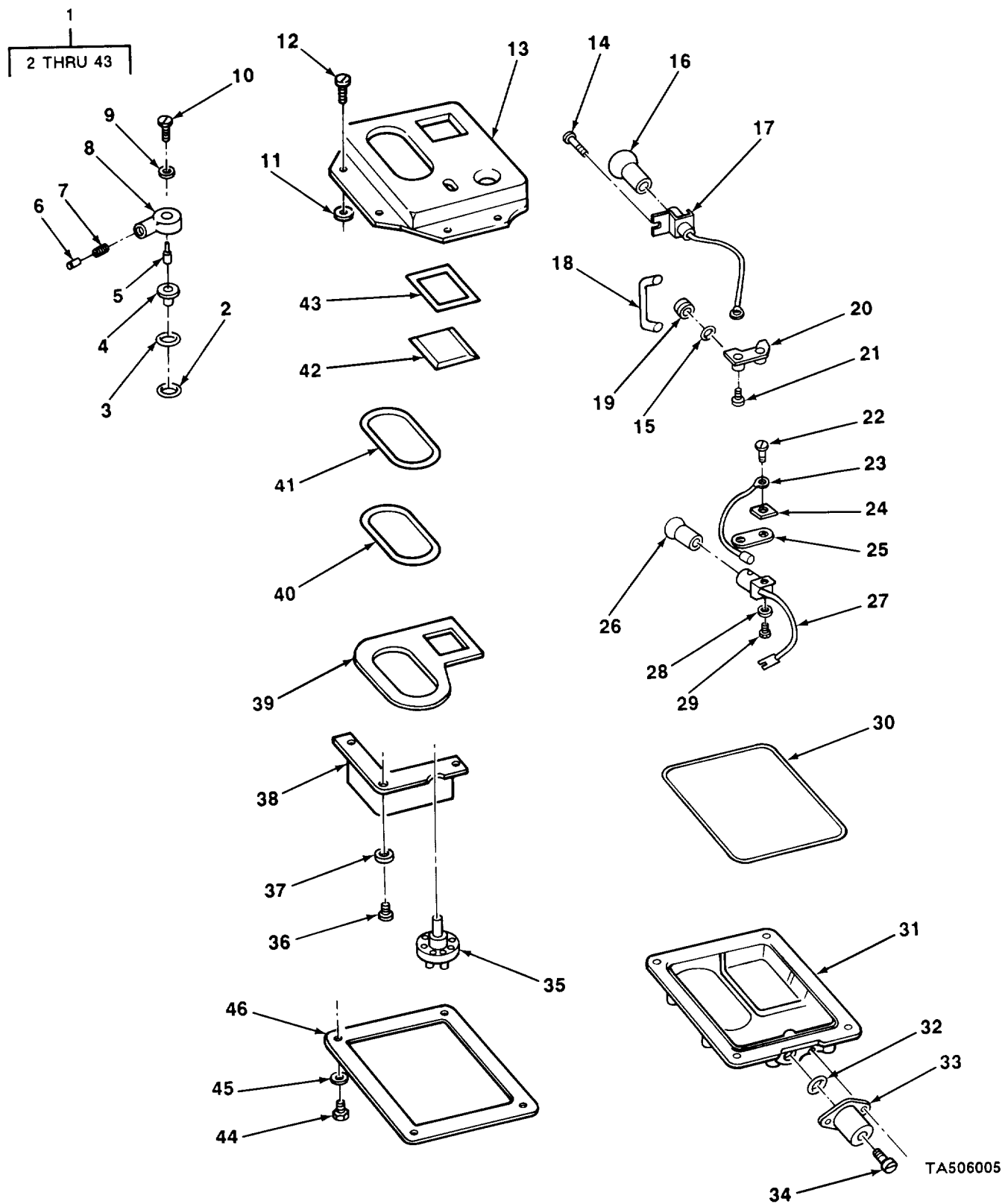

FIGURE 12. DOMELIGHT, 24-VOLT, M373A3, M373A4 AND M373A5.

SECTION II (1) ITEM NO	(2) SMR CODE	(3) CAGEC	TM9-2330-246-24P (4) PART NUMBER	(5) DESCRIPTION AND USABLE ON CODES (UOC)	(6) QTY
GROUP 0609 LIGHTS					
FIG. 12 DOMELIGHT, 24-VOLT, M373A3, M373A4 AND M373A5					
1	PAOOO	19207	7064671	LIGHT,DOME CEILING AND BLACKOUT,24- VOLT UOC:939,940,951	3
2	PAOZZ	19207	7320655	.GASKET LIGHT SWITCH UOC:939,940,951	1
3	PAOZZ	19207	7320654	.WASHER,FLAT LIGHT SWITCH RETAINING UOC:939,940,951	1
4	PAOZZ	19207	7320652	.MOUNTING NUT ASSEMB LIGHT SWITCH RETAINING UOC:939,940,951	1
5	PAOZZ	19207	7320657	.SETSCREW SWITCH KNOB RETAINING UOC:939,940,951	1
6	PAOZZ	19207	7057187	.PUSH BUTTON DOME LIGHT SWITCH UOC:939,940,951	1
7	PAOZZ	19207	7057189	.SPRING,HELICAL,COMP SWITCH PLUNGER UOC:939,940,951	1
8	PAOZZ	19207	7320656	.KNOB DOME LIGHT SWITCH UOC:939,940,951	1
9	PAOZZ	96906	MS35335-30	.WASHER,LOCK SWITCH KNOB ATTACH UOC:939,940,951	1
10	PAOZZ	96906	MS51957-30	.SCREW,MACHINE SWITCH KNOB ATTACH UOC:939,940,951	1
11	PAOZZ	19207	7320642	.CLIP,RETAINING DOOR ATTACH UOC:939,940,951	8
12	PAOZZ	19207	7320641	.SCREW,MACHINE DOOR ATTACH UOC:939,940,951	8
13	PAOZZ	19207	7962241	.RETAINER,LENS CEILING AND BLACKOUT LIGHT UOC:939,940,951	1
14	PAOZZ	19207	8335233	.SCREW,SHOULDER LAMPHOLDER AND PLATE ASSY ATTACH UOC:939,940,951	2
15	PAOZZ	96906	MS35338-42	.WASHER,LOCK LAMPHOLDER AND PLATE ASSY ATTACH UOC:939,940,951	4
16	PAOZZ	96906	MS35478-1691	.LAMP,INCANDESCENT DOME LIGHT UOC:939,940,951	1
17	PAOZZ	19207	7064962	.LAMPHOLDER DOME LIGHT UOC:939,940,951	1
18	PAOZZ	19207	8386496	.LEAD,ELECTRICAL SOME LIGHT UOC:939,940,951	1
19	PAOZZ	19207	7064900	.GROMMET,NONMETALLIC LAMPHOLDER MOUNTING UOC:939,940,951	2
20	PAOZZ	19207	7064896	.PLATE,MOUNTING,LAMP LAMPHOLDER UOC:939,940,951	1
21	PAOZZ	96906	MS35206-242	.SCREW,MACHINE MOUNTING PLATE	2

SECTION II (1) ITEM NO	(2) SMR CODE	(3) CAGEC	TM9-2330-246-24P (4) PART NUMBER	(5) DESCRIPTION AND USABLE ON CODES (UOC)	(6) QTY
22	PAOZZ	96906	MS35206-228	ATTACH UOC:939,940,951 .SCREW,MACHINE PAD MOUNTING	2
23	PAOZZ	19207	7064899	UOC:939,940,951 .LEAD,ELECTRICAL DOME LIGHT	1
24	PAOZZ	19207	8335242	UOC:939,940,951 .PLATE,MOUNTING,LAMP LAMPHOLDER SUPPORT	1
25	PAOZZ	19207	8335240	UOC:939,940,951 .GASKET LAMPHOLDER MOUNTING	1
26	PAOZZ	96906	MS15570-623	UOC:939,940,951 .LAMP,INCANDESCENT DOME LIGHT	1
27	PAOZZ	19207	10942115	UOC:939,940,951 .LAMPHOLDER DOME LIGHT	1
28	PAOZZ	19207	8744897	UOC:939,940,951 .WASHER,FLAT LAMPHOLDER AND PLATE	2
29	PAOZZ	19207	7320687	ATTACH UOC:939,940,951 .SCREW,SHOULDER LAMPHOLDER AND PLATE ATTACH	2
30	PAOZZ	19207	7962254	UOC:939,940,951 .SEAL,NONMETALLIC RO DOME LIGHT DOOR	1
31	PAOZZ	19207	8744898	UOC:939,940,951 .BODY,DOME LIGHT DOME LIGHT	1
32	PAOZZ	19207	7962251	UOC:939,940,951 .PACKING,PREFORMED RECEPTACLE CONNECTOR	1
33	PAOZZ	19207	7064961	UOC:939,940,951 .CONNECTOR,RECEPTACL DOME LIGHT	1
34	PAOZZ	96906	MS35206-241	UOC:939,940,951 .SCREW,MACHINE CONNECTOR ATTACH	2
35	PAOZZ	19207	7320651	UOC:939,940,951 .SWITCH,ROTARY DOME LIGHT	1
36	PAOZZ	96906	MS35206-226	UOC:939,940,951 .SCREW,MACHINE PLATE AND PARTITION MOUNTING	4
37	PAOZZ	96906	MS35335-30	UOC:939,940,941 .WASHER,LOCK PARTITION MOUNTING	4
38	PAOZZ	19207	7962247	UOC:939,940,951 .PARTITION DOME LIGHT	1
39	PAOZZ	19207	7962246	UOC:939,940,951 .PLATE,RETAINING,WIN LENS RETAINING	1
40	PAOZZ	19207	7962244	UOC:939,940,951 .LENS,LIGHT WHITE,DOME LIGHT	1
41	PAOZZ	19207	7962242	UOC:939,940,951 .SEAL,NONMETALLIC ST WHITE LENS	1
42	PAOZZ	19207	7962245	UOC:939,940,951 .LENS,LIGHT RED,BLACKOUT	1
43	PAOZZ	19207	7962243	UOC:939,940,951 .GASKET RED LENS	1

SECTION II				TM9-2330-246-24P		
(1)	(2)	(3)	(4)	(5)	(6)	
ITEM	SMR		PART			
NO	CODE	CAGEC	NUMBER	DESCRIPTION AND USABLE ON CODES (UOC)		QTY
44	PAOZZ	96906	MS24629-50	SCREW,TAPPING,THREA DOME LIGHT AND BEZEL ATTACH UOC:939,940,951		12
45	PAOZZ	96906	MS35338-43	WASHER,LOCK DOME LIGHT AND BEZEL ATTACH UOC:939,940,951		12
46	XAOZZ	19207	11638049	BEZEL DOME LIGHT RETAINING UOC:939,940,951		3

END OF FIGURE

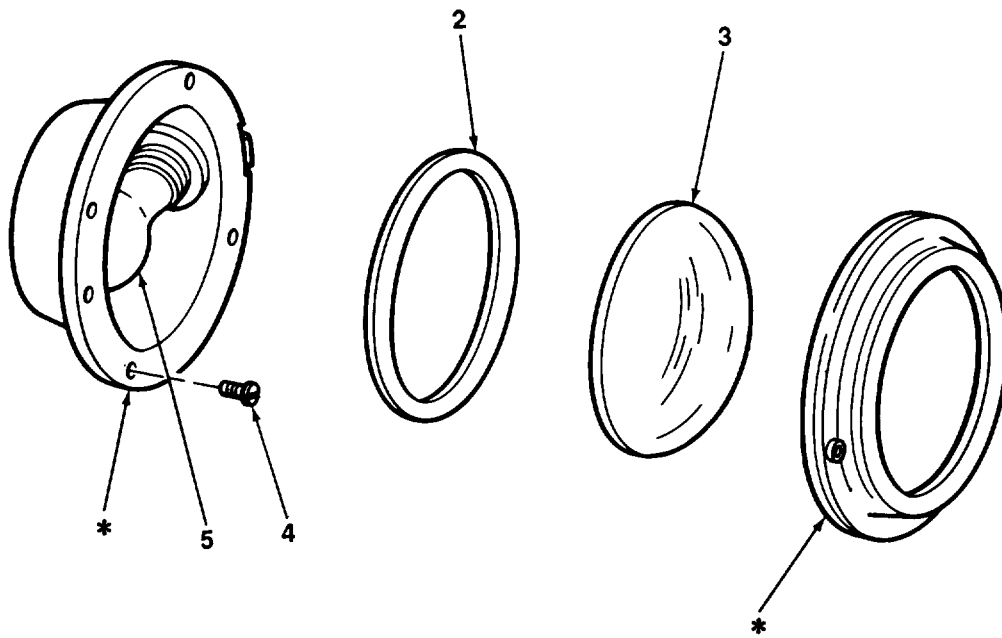
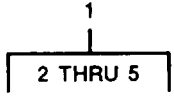

\* Part of Item 1

TA506006

FIGURE 13. DOMELIGHT, 110-VOLT, M373A3, M373A4 AND M373A5.



SECTION II				TM9-2330-246-24P		
(1)	(2)	(3)	(4)	(5)	(6)	
ITEM	SMR		PART			
NO	CODE	CAGEC	NUMBER	DESCRIPTION AND USABLE ON CODES (UOC)		QTY
				GROUP 0609 LIGHTS		
				FIG. 13 DOMELIGHT, 110-VOLT, M373A3, M373A4, AND M373A5		
1	PAOOO	01857	89981	LIGHT, DOME VAN BODY CEILING, 110-VOLT BLACKOUT UOC: 939,940,951		1
2	PAOZZ	19207	8328224	.FELT,MECHANICAL, PRE DOME LIGHT, 110-VOLT BLACKOUT UOC:939,940,951		1
3	PAOZZ	19207	8328123	.LENS,LIGHT BLUE,BLACKOUT UOC:939,940,951		1
4	PAOZZ	96906	MS24627-49	.SCREW,TAPPING,THREA LIGHT ATTACH UOC:939,940,951		4
5	PAOZZ	08108	60A120V	.LAMP,INCANDESCENT DOME LIGHT,110-VOLT BLACKOUT UOC:939,940,951		1
				END OF FIGURE		

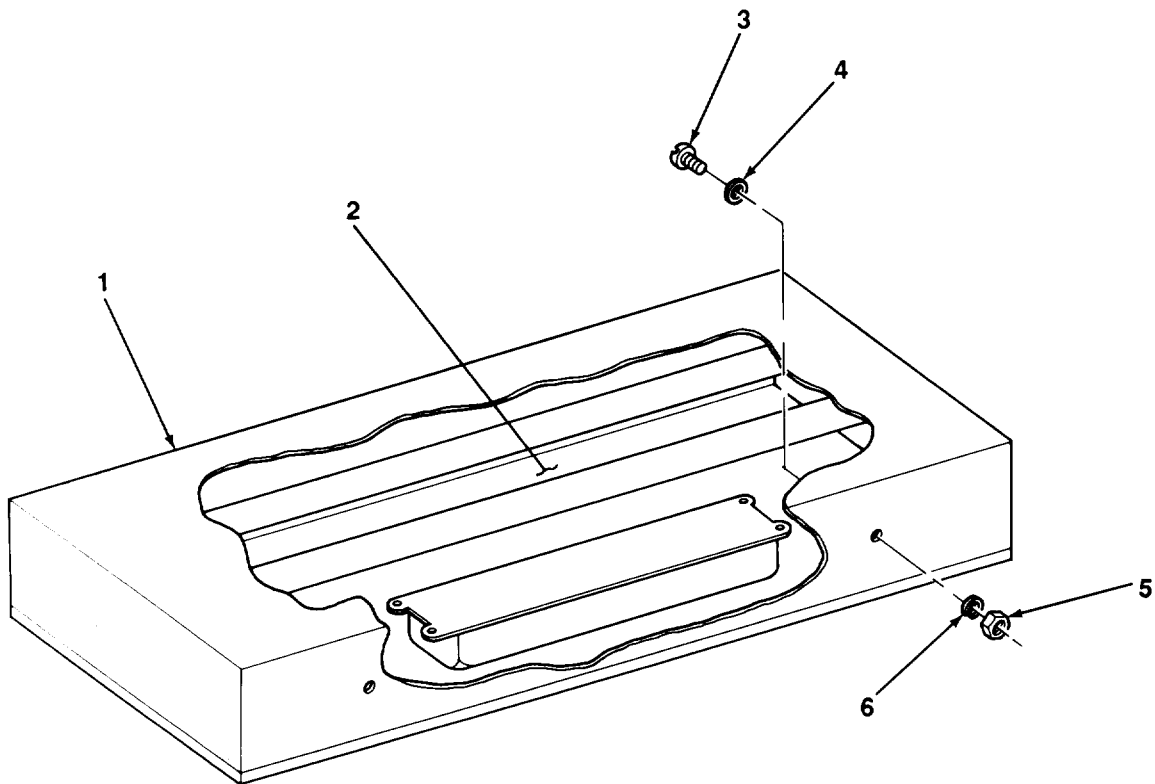

TA506007

FIGURE 14. FLUORESCENT LIGHTING FIXTURE, M348A2H.

SECTION II				TM9-2330-246-24P		
(1)	(2)	(3)	(4)	(5)	(6)	
ITEM	SMR		PART	DESCRIPTION AND USABLE ON CODES (UOC)		QTY
NO	CODE	CAGEC	NUMBER			
				GROUP 0609 LIGHTS		
				FIG. 14 FLUORESCENT LIGHTING FIXTURE, M348A2H		
1	PFOOO	19207	10947535	FIXTURE,LIGHTING FLUORESCENT CEILING LIGHT UOC:937		6
2	PAOZZ	19207	9018087	.LAMP,FLUORESCENT FLUORESCENT LIGHT FIXTURE UOC:937		2
3	PAOZZ	96906	MS51957-45	.SCREW,MACHINE LIGHT FIXTURE ATTACH UOC:937		10
4	PAOZZ	96906	MS15795-807	.WASHER,FLAT LIGHT FIXTURE ATTACH UOC:937		20
5	PAOZZ	96906	MS35649-284	.NUT,PLAIN,HEXAGON LIGHT FIXTURE ATTACH UOC:937		10
6	PAOZZ	96906	MS35338-137	.WASHER,LOCK LIGHT FIXTURE ATTACH UOC:937		10
7	PAOZZ	19207	10944908	.BALLAST,LAMP FLUORESCENT LIGHT FIXTURE UOC:937		1
				END OF FIGURE		

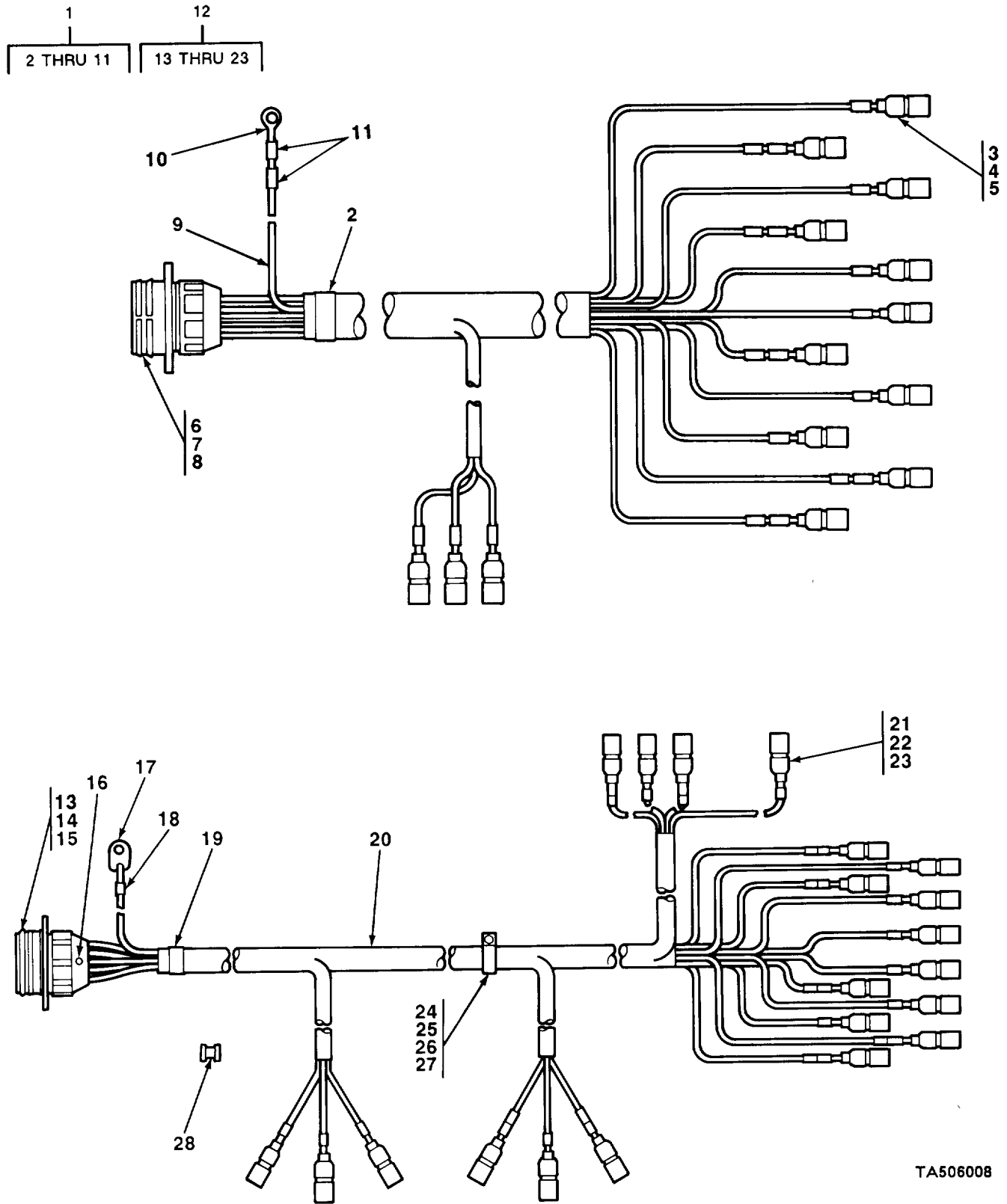

FIGURE 15. WIRING HARNESS, MAIN.

TA506008

SECTION II (1) ITEM NO	(2) SMR CODE	(3) CAGEC	TM9-2330-246-24P (4) PART NUMBER	(5) DESCRIPTION AND USABLE ON CODES (UOC)	(6) QTY
				GROUP 0613 HULL OR CHASSIS WIRING HARNESS	
				FIG. 15 WIRING HARNESS, MAIN	
1	A0000	19207	11646256-1	WIRING HARNESS MAIN (LATE MODEL) UOC:928,931,934,935	1
1	A0000	19207	11646256-2	WIRING HARNESS (LATE MODEL) UOC:938,947,948,951	1
2	PAOZZ	81349	M43436/1-3	.BAND MARKER	1
3	PAOZZ	19207	8338561	.SHELL,ELECTRICAL CO MAIN WIRING HARNESS (LATE MODEL) UOC:928,931,934,935,936,937,938,941, 942,947,948,949,950,951	14
4	PAOZZ	19207	8338562	.INSULATOR,BUSHING UOC:928,931,934,935,936,937,938,941, 942,947,948,949,950,951	14
5	PAOZZ	19207	8338564	.TERMINAL ASSEMBLY MAIN WIRING HARNESS (LATE MODEL) UOC:934,935,936,937,938,941,942,947, 948,949,950,951	14
6	PAOZZ	19207	7723309	.NUT,PLAIN,KNURLED MAIN WIRING HARNESS (LATE MODEL) 928,931,934,935,936,937,938,941, 942,947,948,949,950,951	1
7	PAOZZ	19207	7722333	.BUSHING,RUBBER MAIN WIRING HARNESS (LATE MODEL) UOC:928,931,934,935,936,937,938,941, 942,947,948,949,950,951	1
8	PAOZZ	19207	8376208	.CONNECTOR,RECEPTACL MAIN WIRING HARNESS (LATE MODEL) UOC:928,931,934,935,936,937,938,941, 942,947,948,949,950,951	1
9	MFOZZ	19207	7720853-291	.CABLE MAKE FROM WIRE,P/N 7720853, 291 FT UOC:934,935	V
9	MFOZZ	19207	7720853-332	.CABLE MAKE FROM WIRE,P/N 7720853, 332 FT UOC:938,947,948,951	V
10	PAOZZ	96906	MS20659-163	.TERMINAL,LUG MAIN WIRING HARNESS (LATE MODEL) UOC:928,931,934,935,936,937,938,941, 942,947,948,949,950,951	1
11	PAOZZ	81349	M43436/1-1	.BAND MARKER	20
12	A0000	19207	10891478	WIRING HARNESS (EARLY MODEL) UOC:934,935,936,937	1
12	A0000	19207	10882274	WIRING HARNESS (EARLY MODEL) UOC:938,939,941,941,942,947,948,949, 950,951	1
13	PAOZZ	19207	7723309	.NUT,PLAIN,KNURLED MAIN WIRING HARNESS (EARLY MODEL) UOC:934,935,936,937,938,939,940,941,	1

SECTION II		TM9-2330-246-24P			
(1)	(2)	(3)	(4)	(5)	(6)
ITEM	SMR		PART		
NO	CODE	CAGEC	NUMBER	DESCRIPTION AND USABLE ON CODES (UOC)	QTY
14	PAOZZ	19207	7722333	942,947,948,949,950,951 BUSHING,RUBBER MAIN WIRING HARNESS (EARLY MODEL) UOC:934,935,936,937,938,939,940,941, 942,947,948,949,950,951	1
15	PAOZZ	96906	MS75021-1	CONNECTOR,RECEPTACL MAIN WIRING HARNESS (EARLY MODEL) UOC:934,935,936,937,938,939,940,941, 942,947,948,949,950,951	1
16	PAOZZ	19207	8724763	NONMETALLIC ROD MAIN WIRING HARNESS (EARLY MODEL) UOC:934,935,936,937,938,939,940,941, 942,947,948,949,950,951	1
17	PAOZZ	96906	MS20659-163	TERMINAL,LUG MAIN WIRING HARNESS (EARLY MODEL) UOC:934,935,936,937,938,939,940,941, 942,947,948,949,950,951	1
18	PAOZZ	81349	M43436/1-1	BAND,MARKER	20
19	PAOZZ	81349	M43436/1-3	BAND,MARKER	1
20	MFOZZ	19207	7720853-452	CABLE MAKE FROM WIRE,P/N 7720853, 452 FT UOC:934,935,936,937	V
20	MFOZZ	19207	7720853-496	CABLE MAKE FROM WIRE,P/N 7720853, 496 FT UOC:938,939,940,941,942,947,948,949, 950,951	V
21	PAOZZ	19207	8338561	SHELL,ELECTRICAL CO MAIN WIRING HARNESS (EARLY MODEL) UOC:934,935,936,937,938,939,940,941, 942,947,948,949,950,951	21
22	PAOZZ	19207	8338562	INSULATOR,BUSHING MAIN WIRING HARNESS (EARLY MODEL) UOC:934,935,936,937,938,939,940,941 942,947,948,949,950,951	21
23	PAOZZ	19207	8338563	FERRULE,ELECTRICAL MAIN WIRING HARNESS (EARLY MODEL) UOC:934,935,936,937,938,939,940,941, 942,947,948,949,950,951	21
24	PAOZZ	96906	MS51967-2	NUT,PLAIN,HEXAGON CLAMP ATTACH UOC:928,931,949,950	3
25	PAOZZ	96906	MS35338-43	WASHER,LOCK CLAMP ATTACH UOC:934,935,936,937,938,941,942,947 948,949,950,951	2
25	PAOZZ	96906	MS35333-40	WASHER,LOCK CLAMP ATTACH UOC:949,950	3
26	PAOZZ	96906	MS35206-281	SCREW,MACHINE CLAMP ATTACH UOC:949,950	3
26	PAOZZ	19207	10910969	ELBOW,PIPE TO TUBE CLAMP ATTACH UOC:934,935,936,937,938,941,942,947, 948,949,950,951	2
27	PAOZZ	96906	MS21919WDF12	CLAMP,LOOP WIRING HARNESS RETAINING UOC:934,935,936,937,938,939,940,941,	2

SECTION II				TM9-2330-246-24P		
(1)	(2)	(3)	(4)	(5)	(6)	
ITEM	SMR		PART			
NO	CODE	CAGEC	NUMBER	DESCRIPTION AND USABLE ON CODES (UOC)		QTY
27	PAOZZ	96906	MS21333-104	942,947,948,951 CLAMP, LOOP WIRING HARNESS RETAINING UOC: 949, 950		3
27	PAOZZ	22175	JM44LC33WD12R	CLAMP, LOOP UOC: 934, 935, 936, 937, 938, 939, 940, 941, 942, 947, 948, 951		2
28	PAOZZ	19203	857209	GROMMET, NONMETALLIC MAIN WIRING HARNESS UOC: 939, 940		21
28	PAOZZ	19203	857209	GROMMET, NONMETALLIC MAIN WIRING HARNESS UOC: 951		2
28	PAOZZ	19203	857209	GROMMET, NONMETALLIC MAIN WIRING HARNESS UOC: 949, 950		17
28	PAOZZ	19207	10906798	GROMMET, NONMETALLIC MAIN WIRING HARNESS UOC: 928, 931, 934, 935, 936, 937, 938, 941, 942, 947, 948, 949, 950, 951		4
28	PAOZZ	96906	MS35489-109	GROMMET, NONMETALLIC WIRING HARNESS UOC: 928, 931, 934, 935, 936, 937, 941, 942, 949, 950, 951		6
28	PAOZZ	96906	MS35489-109	GROMMET, NONMETALLIC WIRING HARNESS UOC: 939, 940		4
28	PAOZZ	96906	MS35489-71	GROMMET, NONMETALLIC WIRING HARNESS UOC: 949, 950		1
28	PAOZZ	96906	MS35489-80	GROMMET, NONMETALLIC WIRING HARNESS UOC: 939, 940		1
28	PAOZZ	96906	MS35489-80	GROMMET, NONMETALLIC WIRING HARNESS UOC: 934, 935, 936, 937, 941, 942, 949, 950		8
28	PAOZZ	96906	MS35489-80	GROMMET, NONMETALLIC WIRING HARNESS UOC: 938, 947, 948		12

END OF FIGURE

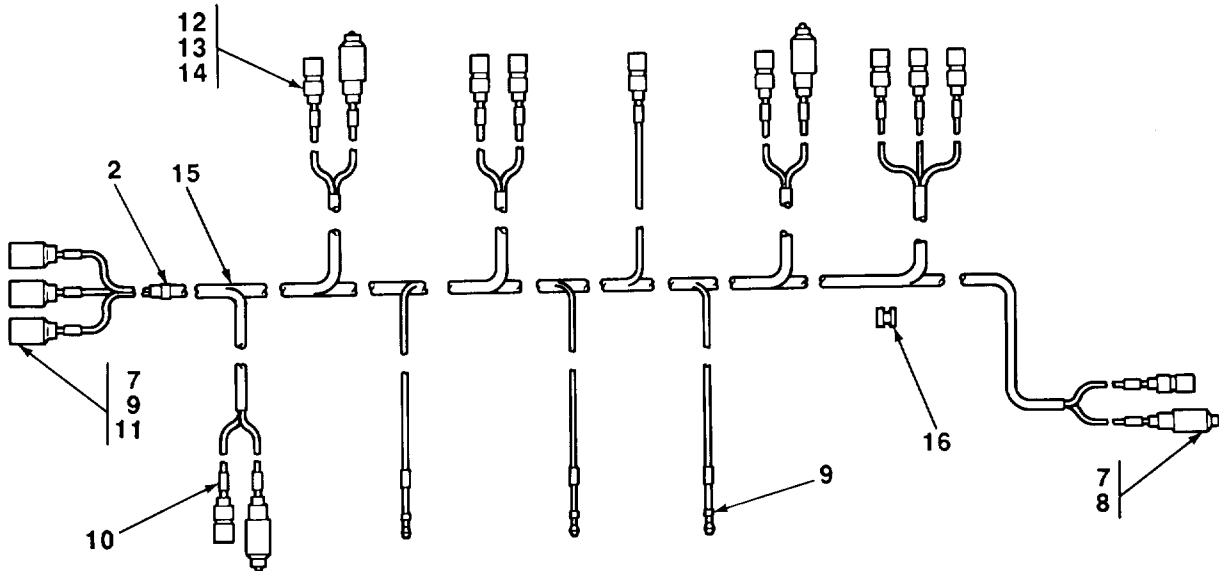
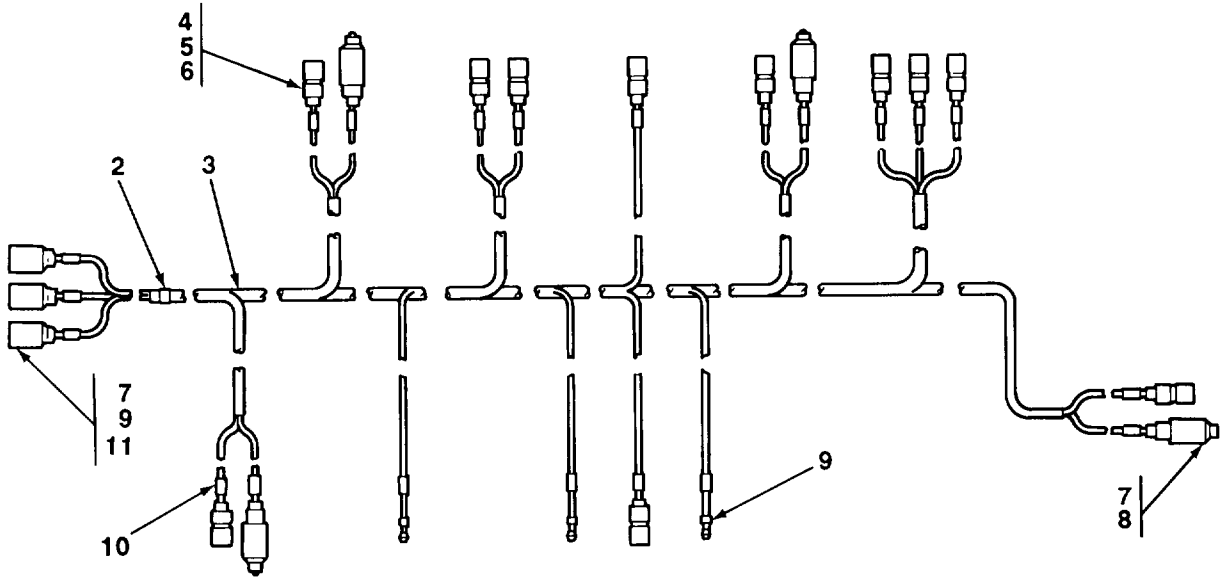
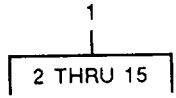

TA506009

FIGURE 16. WIRING HARNESS, ROOF, M348A2G, M348A2, M373A2, M373A2C, M373A2D, M373A2E6, M373A2E7, XM1005 AND XM1007.



SECTION II (1) ITEM NO	(2) SMR CODE	(3) CAGEC	TM9-2330-246-24P (4) PART NUMBER	(5) DESCRIPTION AND USABLE ON CODES (UOC)	(6) QTY
				GROUP 0613 HULL OR CHASSIS WIRING HARNESS	
				FIG. 16 WIRING HARNESS, ROOF, M348A2G, M348A2, M373A2, M373A20, M373A2D, M373A2E6, M373A2E7, XM1005 AND XM1007	
1	A0000	19207	10882275	WIRING HARNESS ROOF UOC:928,931,938,947,948	1
1	A0000	19207	10891479	WIRING HARNESS ROOF UOC:941,942	1
2	XDOZZ	96906	MS39020-2	.BAND,MARKER UOC:938,941,942,947,948	1
3	MFOZZ	19207	7720853-179	.CABLE MAKE FROM WIRE,P/N 7720853, 179 FT UOC:938,947,948	V
4	PAOZZ	19207	8338561	.SHELL,ELECTRICAL CC ROOF WIRING HARNESS UOC:928,931,938,947,948	15
5	PAOZZ	19207	8338562	.INSULATOR,BUSHING ROOF WIRING HARNESS UOC:928,931,938,947,948	15
6	PAOZZ	19207	8338564	.TERMINAL ASSEMBLY ROOF WIRING HARNESS UOC:928,931,938,947,948	15
7	PAOZZ	19207	8338566	.SHELL,ELECTRICAL CO ROOF WIRING HARNESS UOC:928,931,938,941,942,947,948	7
8	PAOZZ	19207	7982907	.DUMMY CONNECTOR,PLU ROOF WIRING HARNESS UOC:928,931,938,941,942,947,948	4
9	PAOZZ	96906	MS27148-2	.CONTACT,ELECTRICAL ROOF WIRING HARNESS UOC:928,931,938,941,942,947,948	6
10	PAOZZ	96906	MS39020-1	.BAND,MARKER UOC:938,941,942,947,948	19
11	PAOZZ	19207	8338567	.WASHER,SLOTTED ROOF WIRING HARNESS UOC:928,931,938,941,942,947,948	3
12	PAOZZ	19207	8338561	.SHELL,ELECTRICAL CO ROOF WIRING HARNESS UOC:941,942	13
13	PAOZZ	19207	8338562	.INSULATOR,BUSING ROOF WIRING HARNESS UOC:941,942	13
14	PAOZZ	19207	8338564	.TERMINAL ASSEMBLY ROOF WIRING HARNESS UOC:941,942	13
15	MFOZZ	19207	7720853-160	.CABLE MAKE FROM WIRE,P/N 7720853, 160 FT UOC:941,942	V
16	PAOZZ	96906	MS35489-71	GROMMET,NONMETALLIC WIRING HARNESS.	3

SECTION II				TM9-2330-246-24P	
(1)	(2)	(3)	(4)	(5)	(6)
ITEM	SMR		PART		
NO	CODE	CAGEC	NUMBER	DESCRIPTION AND USABLE ON CODES (UOC)	QTY
16	PAOZZ	96906	MS35489-109	UOC: 941, 942 GROMMET, NONMETALLIC WIRING HARNESS.	1
16	PAOZZ	96906	MS35489-15	UOC: 938, 947, 948 GROMMET, NONMETALLIC WIRING HARNESS. UOC: 934, 935, 936, 937, 941, 942, 949, 950	52
END OF FIGURE					



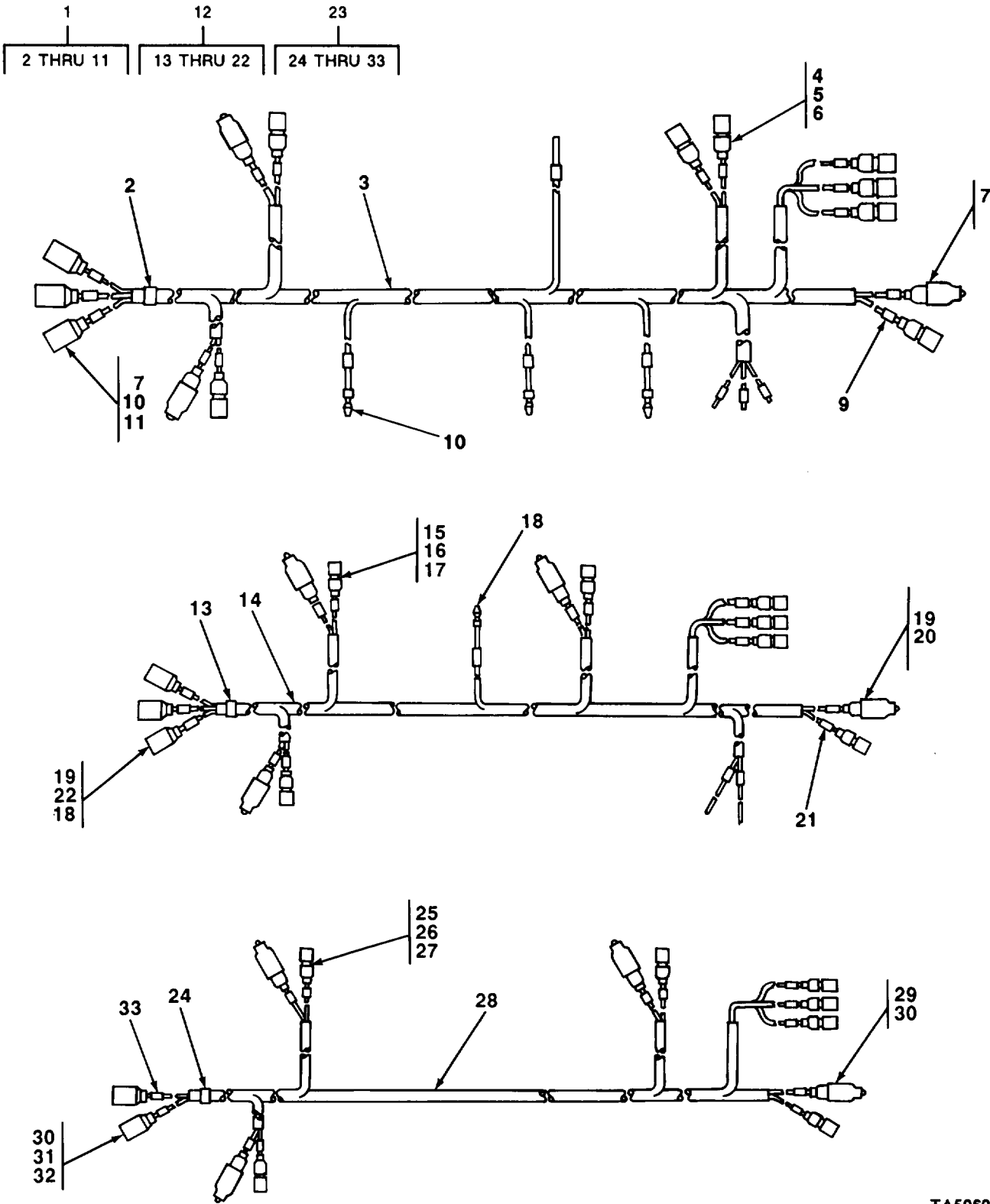

TA506010

FIGURE 17. WIRING HARNESS, ROOF, M348A2C, M348A2D, M348A2F AND M348A2H.

SECTION II (1) ITEM NO	(2) SMR CODE	(3) CAGEC	TM9-2330-246-24P (4) PART NUMBER	(5) DESCRIPTION AND USABLE ON CODES (UOC)	(6) QTY
				GROUP 0613 HULL OR CHASSIS WIRING HARNESS	
				FIG. 17 WIRING HARNESS, ROOF, M348A2C, M348A2D, M348A2F AND M348A2H	
1	A0000	19207	10944106	WIRING HARNESS ROOF, UOC:934	1
2	XDOZZ	96906	MS39020-2	.BAND,MARKER UOC:934	1
3	MFOZZ	19207	7720853-253	.CABLE MAKE FROM WIRE,P/N 7720853, 253 FT UOC:934	V
4	PAOZZ	19207	8338561	.SHELL,ELECTRICAL CO ROOF WIRING HARNESS UOC:934	11
5	PAOZZ	19207	8338562	.INSULATOR,BUSHING ROOF WIRING HARNESS UOC:934	11
6	PAOZZ	19207	8338563	.FERRULE,ELECTRICAL ROOF WIRING HARNESS UOC:934	11
7	PAOZZ	19207	8338566	.SHELL,ELECTRICAL CO ROOF WIRING HARNESS UOC:934	7
8	PAOZZ	19207	7982907	.DUMMY CONNECTOR,PLU ROOF WIRING HARNESS UOC:934	4
9	PAOZZ	96906	MS39020-1	.BAND,MARKER UOC:935,936	21
10	PAOZZ	96906	MS27148-2	.CONTACT,ELECTRICAL ROOF WIRING HARNESS UOC:934	6
11	PAOZZ	19207	8338567	.WASHER,SLOTTED ROOF WIRING HARNESS UOC:934	3
12	A0000	19207	10944203	WIRING HARNESS ROOF UOC:935	1
12	A0000	19207	10944260	WIRING HARNESS ROOF UOC:936	1
13	XDOZZ	96906	MS39020-2	.BAND,MARKER UOC:935,936	1
14	MFOZZ	19207	7720853-195	.CABLE MAKE FROM WIRE,P/N 7720853, 195 FT UOC:935,936	V
15	PAOZZ	19207	8338561	.SHELL UOC:935,936	11
16	PAOZZ	19207	8338562	.SLEEVE UOC:935,936	11
17	PAOZZ	19207	8338563	.FERRULE,ELECTRICAL UOC:935,936	11
18	PAOZZ	96906	MS27148-2	.CONTACT,ELECTRICAL ROOF WIRING	4

SECTION II				TM9-2330-246-24P		
(1)	(2)	(3)	(4)	(5)	(6)	
ITEM	SMR		PART			
NO	CODE	CAGEC	NUMBER	DESCRIPTION AND USABLE ON CODES (UOC)		QTY
				HARNES		
				UOC:935,936		
19	PAOZZ	19207	8338566	.SHELL		7
				UOC:935,936		
20	PAOZZ	19207	7982907	.PLUG		4
				UOC:935,936		
21	PAOZZ	96906	MS39020-1	.BAND,MARKER		17
				UOC:935,936		
22	PAOZZ	19207	8338567	.WASHER		3
				UOC:935,936		
23	AOOOO	19207	11588641	.WIRING HARNES ROOF		1
				UOC:937		
24	XDOZZ	96906	MS39020-2	.BAND,MARKER		1
				UOC:937		
25	PAOZZ	19207	8338561	.SHELL		11
				UOC:937		
26	PAOZZ	19207	8338562	.SLEEVE		11
				UOC:937		
27	PAOZZ	19207	8338564	.TERMINAL ASSEMBLY ROOF WIRING		11
				HARNES		
				UOC:937		
28	MFOZZ	19207	7720853-100	.CABLE MAKE FROM WIRE,P/N 7720853,		V
				100 FT		
				UOC:937		
29	PAOZZ	19207	8338566	.SHELL,ELECTRICAL CO ROOF WIRING		6
				HARNES		
				UOC:937		
30	PAOZZ	19207	7982907	.PLUG		4
				UOC:937		
31	PAOZZ	19207	8338567	.WASHER,SLOTTED ROOF WIRING HARNES		2
				UOC:937		
32	PAOZZ	96906	MS27148-2	.CONTACT,ELECTRICAL ROOF WIRING		2
				HARNES		
				UOC:937		
33	PAOZZ	96906	MS39020-1	.BAND,MARKER		13
				UOC:937		

END OF FIGURE



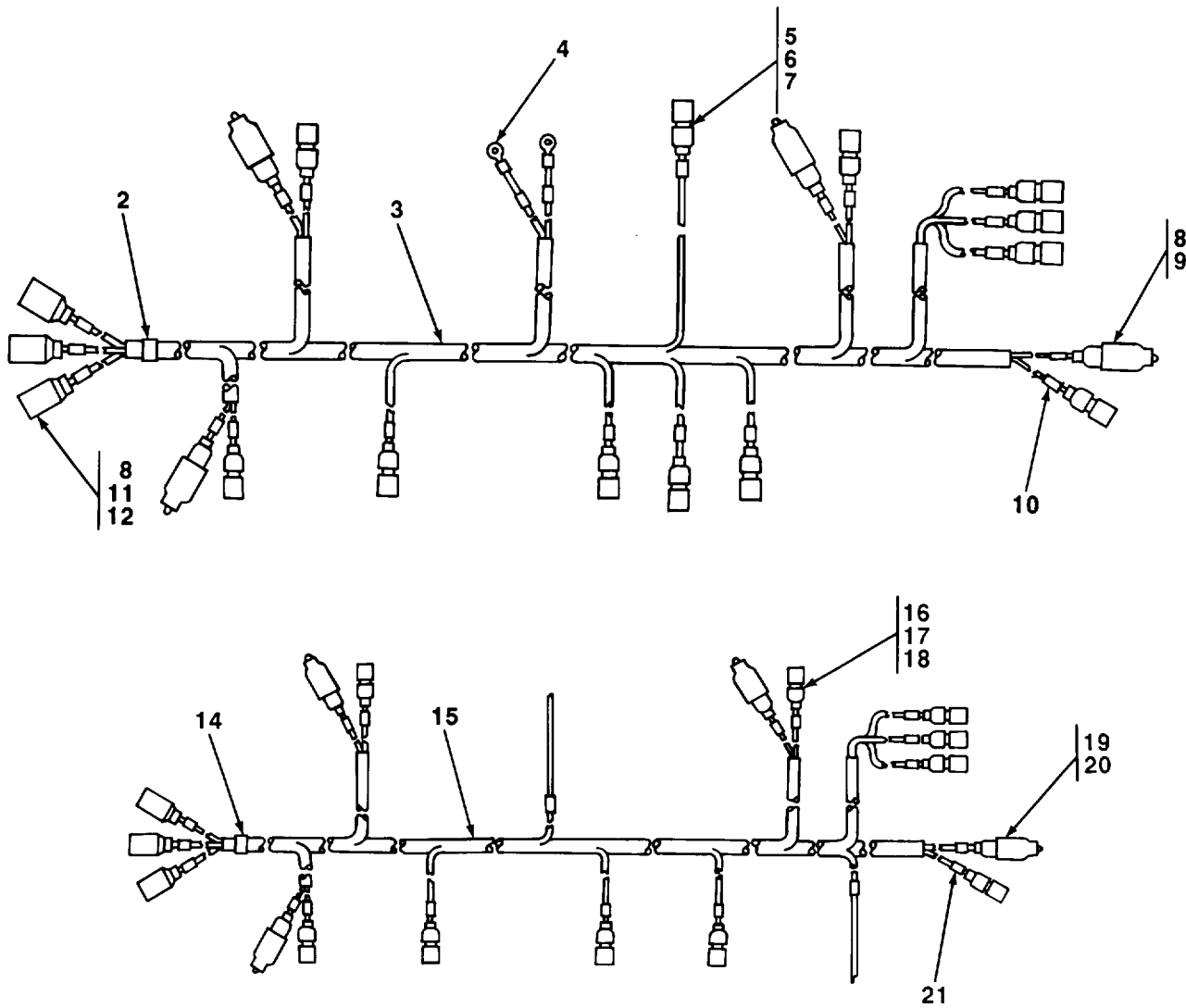
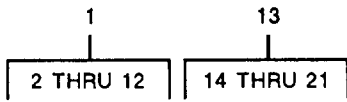

TA506011

FIGURE 18. WIRING HARNESS, ROOF, M348A2K, M348A2N, M373A3, M373A4 AND M373A5.



SECTION II (1) ITEM NO	(2) SMR CODE	(3) CAGEC	TM9-2330-246-24P (4) PART NUMBER	(5) DESCRIPTION AND USABLE ON CODES (UOC)	(6) QTY
				GROUP 0613 HULL OR CHASSIS WIRING HARNESS	
				FIG. 18 WIRING HARNESS, ROOF, M348A2K, M348A2N, M373A3, M373A4 AND M373A5	
1	A0000	19207	11637811	WIRING HARNESS ROOF UOC:939,940,951	1
2	XDOZZ	96906	MS39020-2	.BAND, MARKER UOC:939,940,951	1
3	MFOZZ	19207	7720853-177	.CABLE MAKE FROM WIRE,P/N 7720853, 177 FT UOC:939,940,951	V
4	PAOZZ	96906	MS35436-5	.TERMINAL,LUG ROOF WIRING HARNESS UOC:939,940,951	2
5	PAOZZ	19207	8338561	.SHELL,ELECTRICAL CO ROOF WIRING HARNESS UOC:939,940,949,950,951	16
6	PAOZZ	19207	8338562	.INSULATOR,BUSHING ROOF WIRING HARNESS UOC:949,950	16
7	PAOZZ	19207	7982997	.TERMINAL,SOLDERED F ROOF WIRING HARNESS UOC:939,940,951	16
8	PAOZZ	19207	8338566	.SHELL,ELECTRICAL CO ROOF WIRING HARNESS UOC:939,940,951	7
9	PAOZZ	19207	7982907	.DUMMY CONNECTOR,PLU ROOF WIRING HARNESS UOC:939,940,949,950,951	4
10	PAOZZ	96906	MS39020-1	.BAND,MARKER UOC:939,940,951	21
11	PAOZZ	19207	8338567	.WASHER,SLOTTED ROOF WIRING HARNESS UOC:939,940,951	3
12	PAOZZ	96906	MS27148-2	.CONTACT,ELECTRICAL ROOF WIRING HARNESS UOC:939,940,951	3
13	A0000	19207	11607485	.WIRING HARNESS ROOF UOC:949,950	1
14	XDOZZ	96906	MS39020-2	.BAND,MARKER UOC:949,950	1
15	MFOZZ	19207	7720853-181	.CABLE MAKE FROM WIRE,P/N 7720853, UOC:949,950	V
16	PAOZZ	19207	8338561	.SHELL UOC:949,950	16
17	PAOZZ	19207	8338562	.INSULATOR,BUSHING UOC:949,950	16
18	PAOZZ	19207	8338563	.FERRULE,ELECTRICAL ROOF WIRING HARNESS UOC:949,950	16

SECTION II				TM9-2330-246-24P		
(1)	(2)	(3)	(4)	(5)	(6)	
ITEM	SMR		PART			
NO	CODE	CAGEC	NUMBER	DESCRIPTION AND USABLE ON CODES (UOC)		QTY
19	PAOZZ	19207	7982907	.PLUG UOC:949,950		4
20	PAOZZ	19207	8338566	.SHELL,ELECTRICAL CO ROOF WIRING HARNESSE UOC:949,950		4
21	PAOZZ	96906	MS39020-1	.BAND,MARKER UOC:949,950		19
END OF FIGURE						



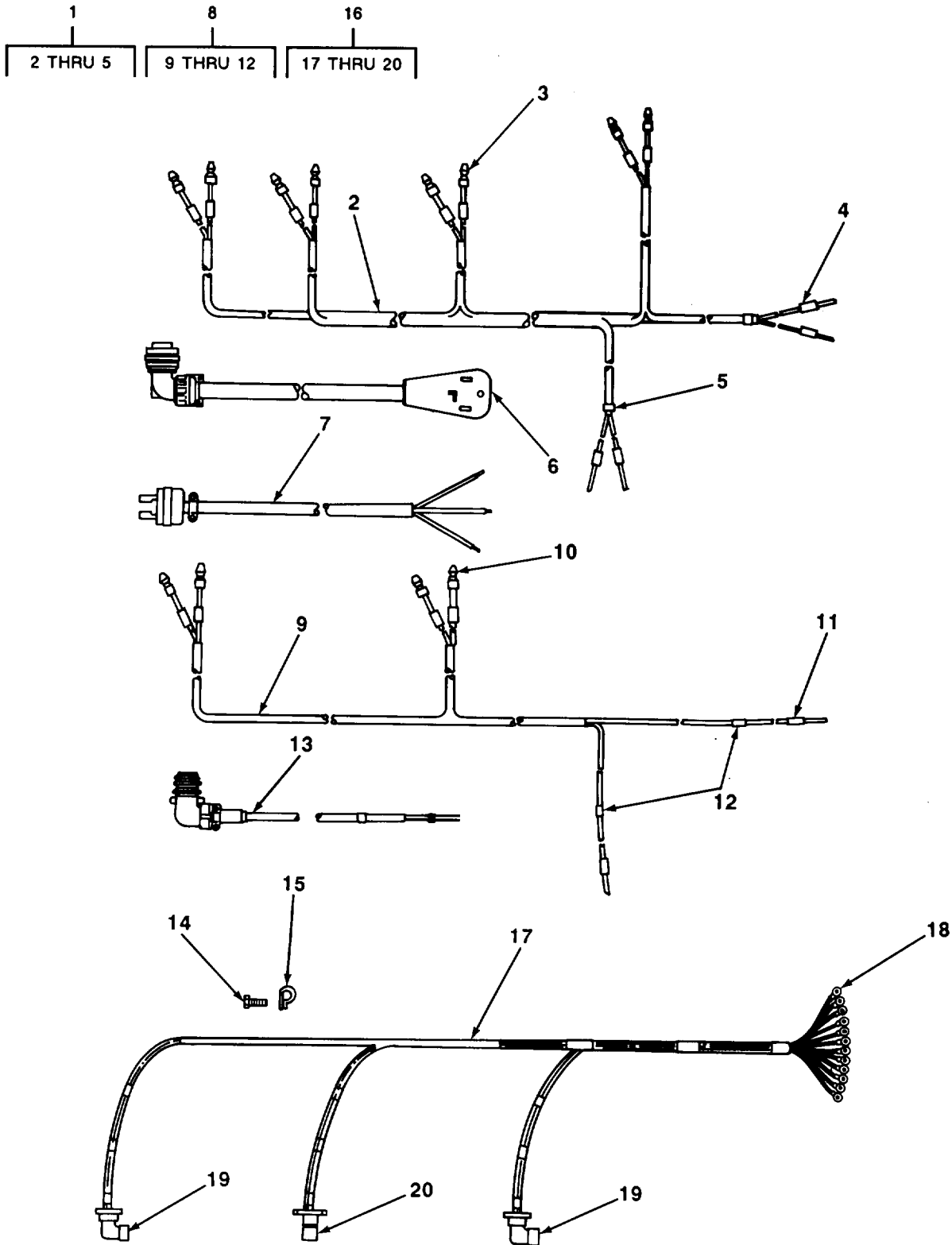

TA506012

FIGURE 19. WIRING HARNESS AUXILIARY, M348A2D, M348A2F AND WIRING HARNESS, AIR CONDITIONER, M348A2H.

SECTION II (1) ITEM NO	(2) SMR CODE	(3) CAGEC	TM9-2330-246-24P (4) PART NUMBER	(5) DESCRIPTION AND USABLE ON CODES (UOC)	(6) QTY
				GROUP 0613 HULL OR CHASSIS WIRING HARNESS	
				FIG. 19 WIRING HARNESS AUXILIARY, M348A2D AND M348A2F AND WIRING HARNESS, AIR CONDITIONER, M348A2H	
1	A0000	19207	10944204	WIRING HARNESS ROOF UOC:935	1
2	MFOZZ	19207	7720853-155	.CABLE MAKE FROM WIRE,P/N 7720853, 155 FT UOC:935	V
3	PAOZZ	96906	MS27148-2	.CONTACT,ELECTRICAL ROOF WIRING HARNESS UOC:935	8
4	PAOZZ	96906	MS39020-1	.BAND,MARKER UOC:935	12
5	XDOZZ	96906	MS39020-2	.BAND,MARKER UOC:935	2
6	PAOZZ	19207	11646133	CABLE ASSEMBLY,SPEC AIR CONDITIONER UOC:951	1
6	XBOZZ	19207	11607467	CABLE ASSEMBLY,POWE UOC:938	1
7	PAOZZ	19207	11646119	LEAD ASSEMBLY,ELECT HEATER POWER UOC:951	1
7	PFOZZ	19207	11646077	CABLE ASSEMBLY,POWE HEATER TO THERMOSTAT UOC:951	1
8	A0000	19207	10944261	WIRING HARNESS ROOF UOC:936	1
9	MFOZZ	19207	7720853-80	.CABLE MAKE FROM WIRE,P/N 7720853, 80 FT UOC:936	V
10	PAOZZ	96906	MS27148-2	.CONTACT,ELECTRICAL ROOF WIRING HARNESS UOC:936	4
11	PAOZZ	96906	MS39020-1	.BAND,MARKER UOC:936	6
12	XDOZZ	96906	MS39020-2	.BAND, MARKER UOC:936	2
13	PAOZZ	19207	11646078	CABLE ASSEMBLY,SPEC THERMOSTAT UOC:951	1
14	PAOZZ	96906	MS24629-36	SCREW,TAPPING,THREA CLAMP ATTACH UOC:951	10
14	PAOZZ	96906	MS24617-46	SCREW,TAPPING,THREA CLAMP ATTACH UOC:937	10
14	PAOZZ	96906	MS51861-45	SCREW,TAPPING,THREA CLAMP ATTACH UOC:938	7
14	PAOZZ	96906	MS24629-45	SCREW,TAPPING,THREA CLAMP ATTACH UOC:938	2
14	PAOZZ	96906	MS24629-47	SCREW,TAPPING,THREA CLAMP ATTACH UOC:938	13

SECTION II				TM9-2330-246-24P		
(1)	(2)	(3)	(4)	(5)	(6)	
ITEM	SMR		PART			
NO	CODE	CAGEC	NUMBER	DESCRIPTION AND USABLE ON CODES (UOC)		QTY
14	PAOZZ	96906	MS35493-76	SCREW, WOOD CLAMP ATTACH UOC: 938		4
15	PAOZZ	96906	MS21333-74	CLAMP, LOOP CABLE ASSY RETAINING UOC: 938		26
15	PAOZZ	96906	MS21919WDF7	CLAMP, LOOP WIRING HARNESS RETAINING UOC: 951		10
15	PAOZZ	96906	MS21333-105	CLAMP, LOOP WIRING HARNESS RETAINING UOC: 937		10
15	PAOZZ	96906	MS21919WDF7	CLAMP, LOOP UOC: 951		10
16	AOOOO	19207	11588645	WIRING HARNESS AIR CONDITIONER UOC: 937		1
17	MFOZZ	19207	7056677-114	.CABLE MAKE FROM WIRE, P/N 7056677, 114 FT UOC: 937		V
18	PAOZZ	19207	7056713	.TERMINAL, LUG AIR CONDITIONER WIRING HARNESS UOC: 937		12
19	PAOZZ	96906	MS3108B22-22S	.CONNECTOR, PLUG, ELEC AIR CONDITIONER WIRING HARNESS UOC: 937		2
20	PAOZZ	96906	MS3456W22-22S	.CONNECTOR, PLUG, ELEC AIR CONDITIONER WIRING HARNESS UOC: 937		1

END OF FIGURE



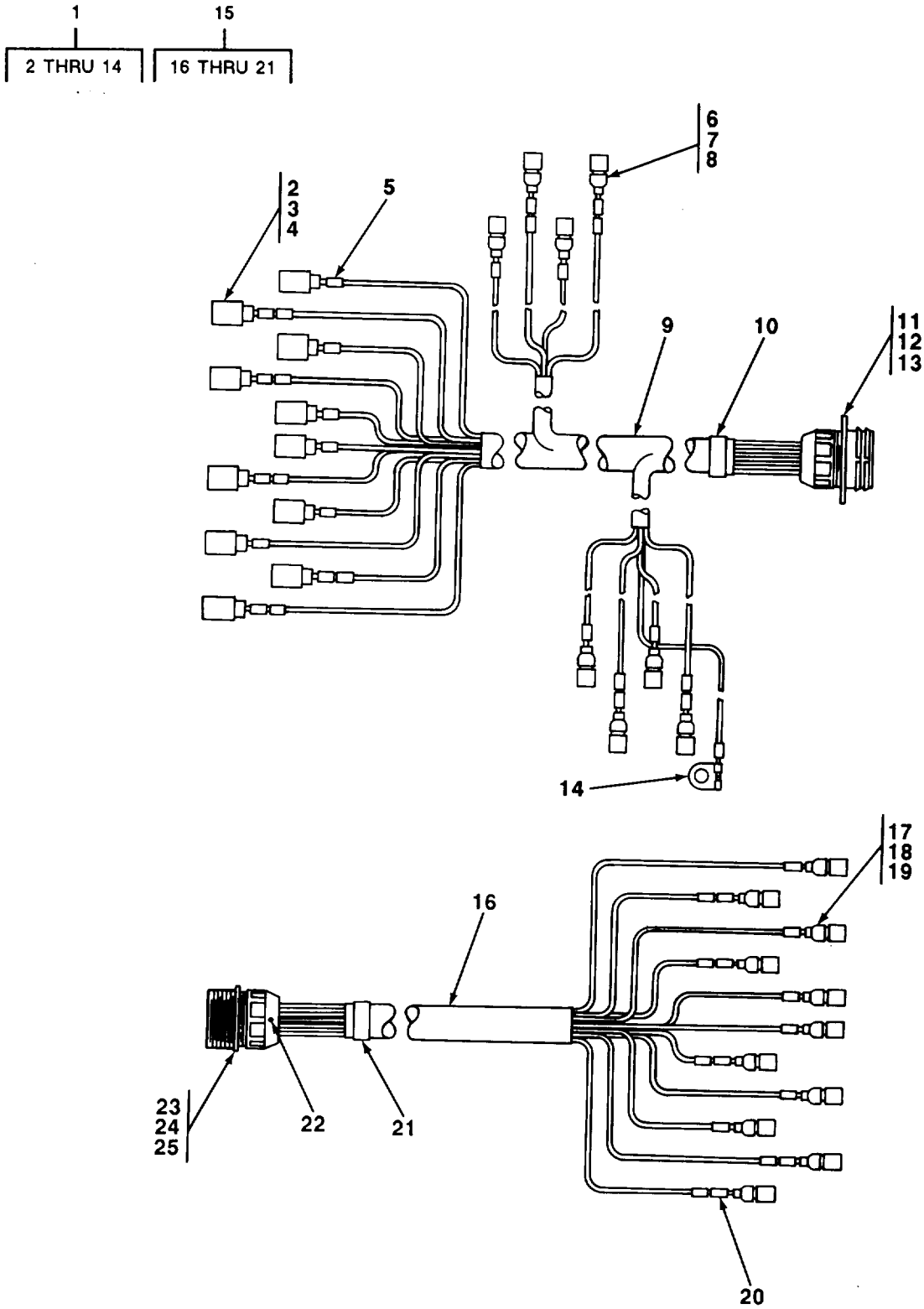

FIGURE 20. WIRING HARNESS, DOLLY, LATE MODEL, ALL MODELS EXCEPT M373A3 AND M373A4.

TA506013



SECTION II (1) ITEM NO	(2) SMR CODE	(3) CAGEC	TM9-2330-246-24P (4) PART NUMBER	(5) DESCRIPTION AND USABLE ON CODES (UOC)	(6) QTY
				GROUP 0613 HULL OR CHASSIS IS WIRING HARNESS	
				FIG. 20 WIRING HARNESS, DOLLY, LATE MODEL, ALL MODELS EXCEPT M373A3 AND M373A4	
1	A0000	19207	11646278	WIRING HARNESS, BRAN UOC:928,931,934,935,936,937,938,941,942,947,948,949,950,951	1
2	PAOZZ	19207	8338566	.SHELL,ELECTRICAL CO DOLLY TAILLIGHT WIRING HARNESS (LATE MODEL) UOC:934,935,936,937,938,941,942,947,948,949,950,951	11
3	PAOZZ	19207	8338567	.WASHER, SLOTTED DOLLY TAILLIGHT WIRING HARNESS (LATE MODEL) UOC:934,935,936,937,938,941,942,947,948,949,950,951	11
4	PAOZZ	96906	MS27148-2	.CONTACT,ELECTRICAL DOLLY TAILLIGHT WIRING HARNESS (LATE MODEL) UOC:934,935,936,937,938,941,942,947,948,949,950,951	11
5	PAOZZ	81349	M43436/1-1	.BAND,MARKER	29
6	PAOZZ	19207	8338561	.SHELL,ELECTRICAL CO DOLLY TAILLIGHT WIRING HARNESS (LATE MODEL) UOC:928,931,934,935,936,937,938,941,942,947,948,949,950,951	8
7	PAOZZ	19207	8338562	.INSULATOR,BUSHING DOLLY TAILLIGHT WIRING HARNESS (LATE MODEL) UOC:928,931,934,935,936,937,938,941,942,947,948,949,950,951	8
8	PAOZZ	19207	8338564	.TERMINAL ASSEMBLY DOLLY TAILLIGHT WIRING HARNESS (LATE MODEL) UOC:928,931,934,935,936,937,938,941,942,947,948,949,950,951	8
9	MFOZZ	19207	7720853-53	.CABLE MAKE FROM WIRE,P/N 7720853, 53 FT UOC:928,931,934,935,936,937,938,941,942,947,948,949,950,951	V
10	PAOZZ	81349	M43436/1-3	.BAND,MARKER	1
11	PAOZZ	19207	7723309	.NUT,PLAIN,KNURLED DOLLY TAILLIGHT WIRING HARNESS (LATE MODEL) UOC:928,931,934,935,936,937,938,941,942,947,948,949,950,951	1
12	PAOZZ	19207	7722333	.BUSHING,RUBBER DOLLY TAILLIGHT WIRING HARNESS (LATE MODEL) UOC:928,931,934,935,936,937,938,941,942,947,948,949,950,951	1
13	PAOZZ	96906	MS75021-2	.CONNECTOR,RECEPTACL DOLLY	1

SECTION II				TM9-2330-246-24P		
(1)	(2)	(3)	(4)	(5)	(6)	
ITEM	SMR		PART			
NO	CODE	CAGEC	NUMBER	DESCRIPTION AND USABLE ON CODES (UOC)	QTY	
				TAILLIGHT WIRING HARNESS (LATE MODEL) UOC:928,931,934,935,936,937,938,941,942,947,948,949,950,951		
14	PAOZZ	96906	MS35438-36	. TERMINAL,LUG DOLLY TAILLIGHT WIRING HARNESS (LATE MODEL) UOC:928,931,934,935,936,937,938,941,942,947,948,949,950,951	1	
15	A0000	19207	11646258	WIRING HARNESS MAIN DOLLY UOC:928,931,934,935,936,937,938,941,942,947,948,949,950,951	1	
16	MFOZZ	19207	7720853-99	. CABLE MAKE FROM WIRE,P/N 7720853,99 FT UOC:934,935,936,937,938,941,942,947,948,949,950,951	V	
17	PAOZZ	19207	8338561	. SHELL,ELECTRICAL CO DOLLY MAIN WIRING HARNESS (LATE MODEL) UOC:934,935,936,937,938,941,942,947,948,949,950,951	11	
18	PAOZZ	19207	8338562	. INSULATOR,BUSHING DOLLY MAIN WIRING HARNESS (LATE MODEL) UOC:934,935,936,937,938,941,942,947,948,949,950,951	11	
19	PAOZZ	19207	8338564	. TERMINAL ASSEMBLY DOLLY MAIN WIRING HARNESS (LATE MODEL) UOC:934,935,936,937,938,941,942,947,948,949,950,951	11	
20	PAOZZ	81349	M43436/1-1	. BAND,MARKER	16	
21	PAOZZ	81349	M43436/1-3	. BAND,MARKER	1	
22	PAOZZ	19207	8724763	. NONMETALLIC ROD DOLLY MAIN WIRING HARNESS (LATE MODEL) UOC:928,931,934,935,936,937,938,941,942,947,948,949,950,951	1	
23	PAOZZ	19207	7723309	. NUT,PLAIN,KNURLED DOLLY MAIN WIRING HARNESS (LATE MODEL) UOC:928,931,934,935,936,937,938,941,942,947,948,949,950,951	1	
24	PAOZZ	19207	7722333	. BUSHING,RUBBER DOLLY MAIN WIRING HARNESS (LATE MODEL) UOC:928,934,935,936,937,938,941,942,947,948,949,950,951	1	
25	PAOZZ	19207	7716793	. CONNECTOR,RECEPTACL DOLLY MAIN WIRING HARNESS (LATE MODEL) UOC:928,931,934,935,936,937,938,941,942,947,948,949,950,951	1	

END OF FIGURE



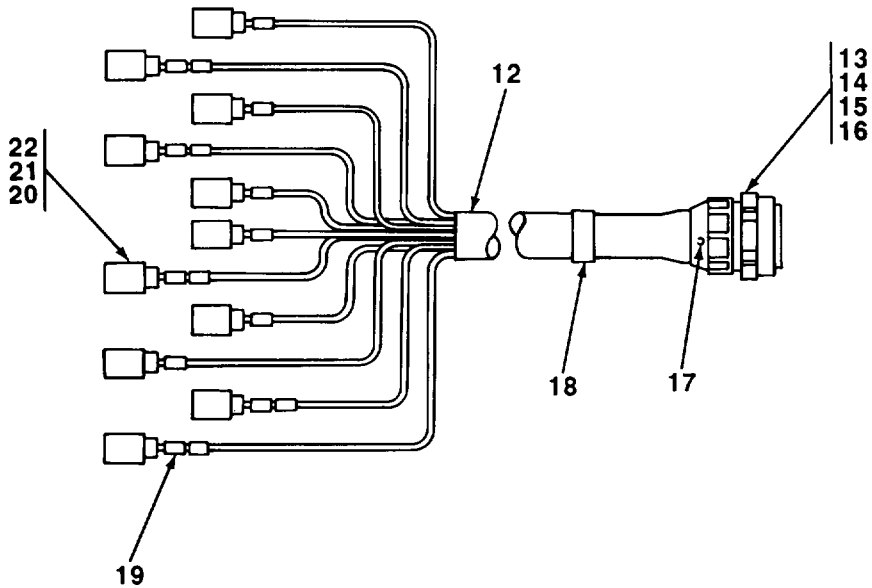
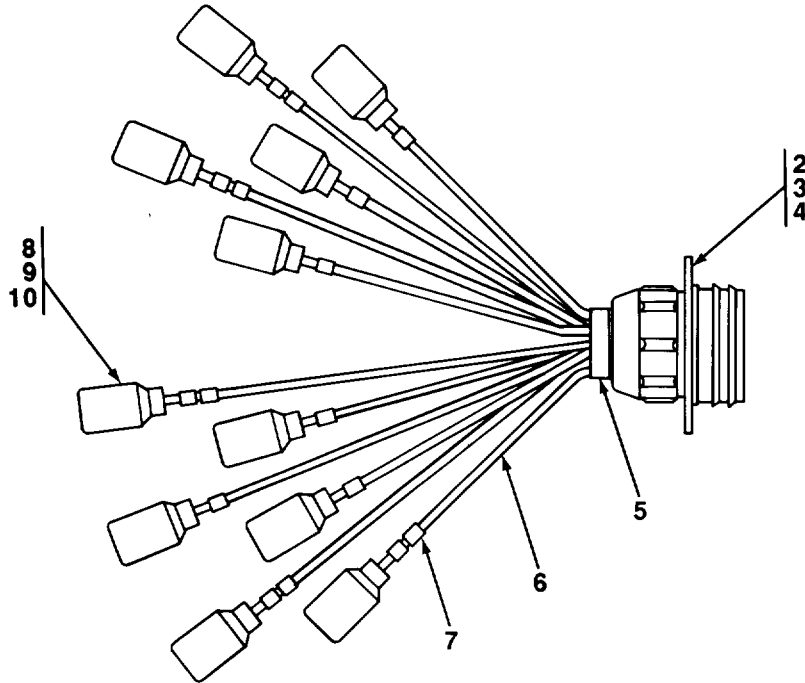
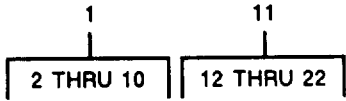

TA506014

FIGURE 21. WIRING HARNESS, REAR RECEPTACLE, ALL MODELS EXCEPT M373A2E6, M373A2E7, XM1005 AND XM1007 AND WIRING HARNESS INTERCONNECTING, LATE MODEL, ALL MODELS EXCEPT M373A3 AND M373A4.

SECTION II		TM9-2330-246-24P			
(1)	(2)	(3)	(4)	(5)	(6)
ITEM	SMR		PART		
NO	CODE	CAGEC	NUMBER	DESCRIPTION AND USABLE ON CODES (UOC)	QTY
				GROUP 0613 HULL OR CHASSIS WIRING HARNESS	
				FIG. 21 WIRING HARNESS, REAR RECEPTACLE, ALL MODELS EXCEPT M373A2E6, M373A2E7, XM1005 AND XM1007 AND WIRING HARNESS INTERCONNECTING, LATE MODEL, ALL MODELS EXCEPT M373A3 ADN M373A4	
1	A0000	19207	8747246	CABLE ASSEMBLY, SPEC (EARLY MODEL) UOC:934,935,936,937,938,939,940,941,942,947,948,949,950	1
2	PAOZZ	19207	7723309	.NUT,PLAIN,KNURLED REAR RECEPTACLE WIRING HARNESS (EARLY MODEL) UOC:934,935,936,937,938,939,940,941,942,947,948,949,950	1
3	PAOZZ	19207	7722333	.BUSHING,RUBBER REAR RECEPTACLE WIRING HARNESS (EARLY MODEL) UOC:934,935,936,937,938,939,940,941,942,947,948,949,950	1
4	PAOZZ	96906	MS75021-2	.CONNECTOR,RECEPTACLE REAR RECEPTACLE WIRING HARNESS (EARLY MODEL) UOC:934,935,936,937,938,939,940,941,942,947,948,949,950	1
5	PAOZZ	81349	M43436/1-3	.BAND,MARKER	1
6	MFOZZ	19207	7720853-8	.CABLE MAKE FROM WIRE,P/N 7720853, 8 FT UOC:934,935,936,937,938,941,942,947,948,949	V
7	PAOZZ	81349	M43436/1-1	.BAND,MARKER	16
8	PAOZZ	19207	8338566	.SHELL,ELECTRICAL CO REAR RECEPTACLE WIRING HARNESS (EARLY MODEL) UOC:934,935,936,937,938,939,940,941,942,947,948,949,950	11
9	PAOZZ	19207	8338567	.WASHER,SLOTTED REAR RECEPTACLE WIRING HARNESS (EARLY MODEL) UOC:934,935,936,937,938,939,940,941,942,947,948,949,950	11
10	PAOZZ	96906	MS27148-2	.CONTACT,ELECTRICAL REA RECEPTACLE WIRING HARNESS (EARLY MODEL) UOC:934,935,936,937,938,939,940,941,942,947,948,949,950	11
11	A0000	19207	11646259	WIRING HARNESS (LATE MODEL) UOC:928,931,934,935,936,937,938,941,942,947,948,949,950,951	1
12	MFOZZ	19207	7720853-39	.CABLE MAKE FROM WIRE,P/N 7720853, 39 FT UOC:934,935,936,937,938,941,942,947,948,949	V

SECTION II				TM9-2330-246-24P		
(1)	(2)	(3)	(4)	(5)	(6)	
ITEM	SMR		PART			
NO	CODE	CAGEC	NUMBER	DESCRIPTION AND USABLE ON CODES (UOC)	QTY	
13	PAOZZ	19207	7723309	.NUT,PLAIN,KNURLED INTERCONNECTING WIRING HARNESS (LATE MODEL) UOC:928,931,934,935,936,937,938,941,942,947,948,949,950,951	1	
14	PAOZZ	19207	7722333	.BUSHING,RUBBER INTERCONNECTING WIRING HARNESS (LATE MODEL) UOC:928,931,934,935,936,937,938,941,942,947,948,949,950,951	1	
15	PAOZZ	19207	7716634	.NUT,COUPLING,ELECTR INTERCONNECTING WIRING HARNESS (LATE MODEL) UOC:928,931,934,935,936,937,938,941,942,947,948,949,950,951	1	
16	PAOZZ	19207	8724258	.CONNECTOR,PLUG,ELEC INTERCONNECTING WIRING HARNESS (LATE MODEL) UOC:928,931,934,935,936,937,938,941,942,947,948,949,950,951	1	
17	PAOZZ	19207	8724763	.NONMETALLIC ROD INTERCONNECTING WIRING HARNESS (LATE MODEL) UOC:928,931,934,935,936,937,938,941,942,947,948,949,950,951	1	
18	PAOZZ	81349	M43436/1-3	.BAND,MARKER	1	
19	PAOZZ	81349	M43436/1-1	.BAND,MARKER	16	
20	PAOZZ	96906	MS27148-2	.CONTACT,ELECTRICAL INTERCONNECTING WIRING HARNESS (LATE MODEL) UOC:934,935,936,937,938,941,942,947,948,949,950,951	11	
21	PAOZZ	19207	8338567	.WASHER,SLOTTED INTERCONNECTING WIRING HARNESS (LATE MODEL) UOC:934,935,936,937,938,941,942,947,948,949,950,951	11	
22	PAOZZ	19207	8338566	.SHELL,ELECTRICAL CO INTERCONNECTING WIRING HARNESS (LATE MODEL) UOC:934,935,936,937,938,941,942,947,948,949,950,951	11	

END OF FIGURE



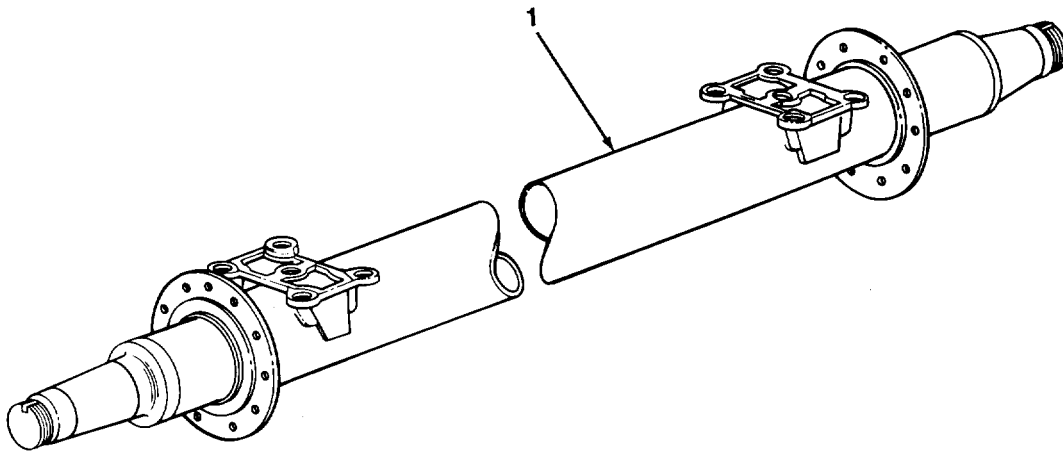

TA506015

FIGURE 22. REAR AXLE ASSEMBLY.



SECTION II				TM9-2330-246-24P	
(1)	(2)	(3)	(4)	(5)	(6)
ITEM	SMR		PART		
NO	CODE	CAGEC	NUMBER	DESCRIPTION AND USABLE ON CODES (UOC)	QTY
				GROUP 11 REAR AXLE	
				GROUP 1100 REAR AXLE ASSEMBLY	
				FIG. 22 REAR AXLE ASSEMBLY	
1	PAOZZ	19207	8710746	AXLE,VEHICULAR,NCND NCN DRIVING	1
				END OF FIGURE	

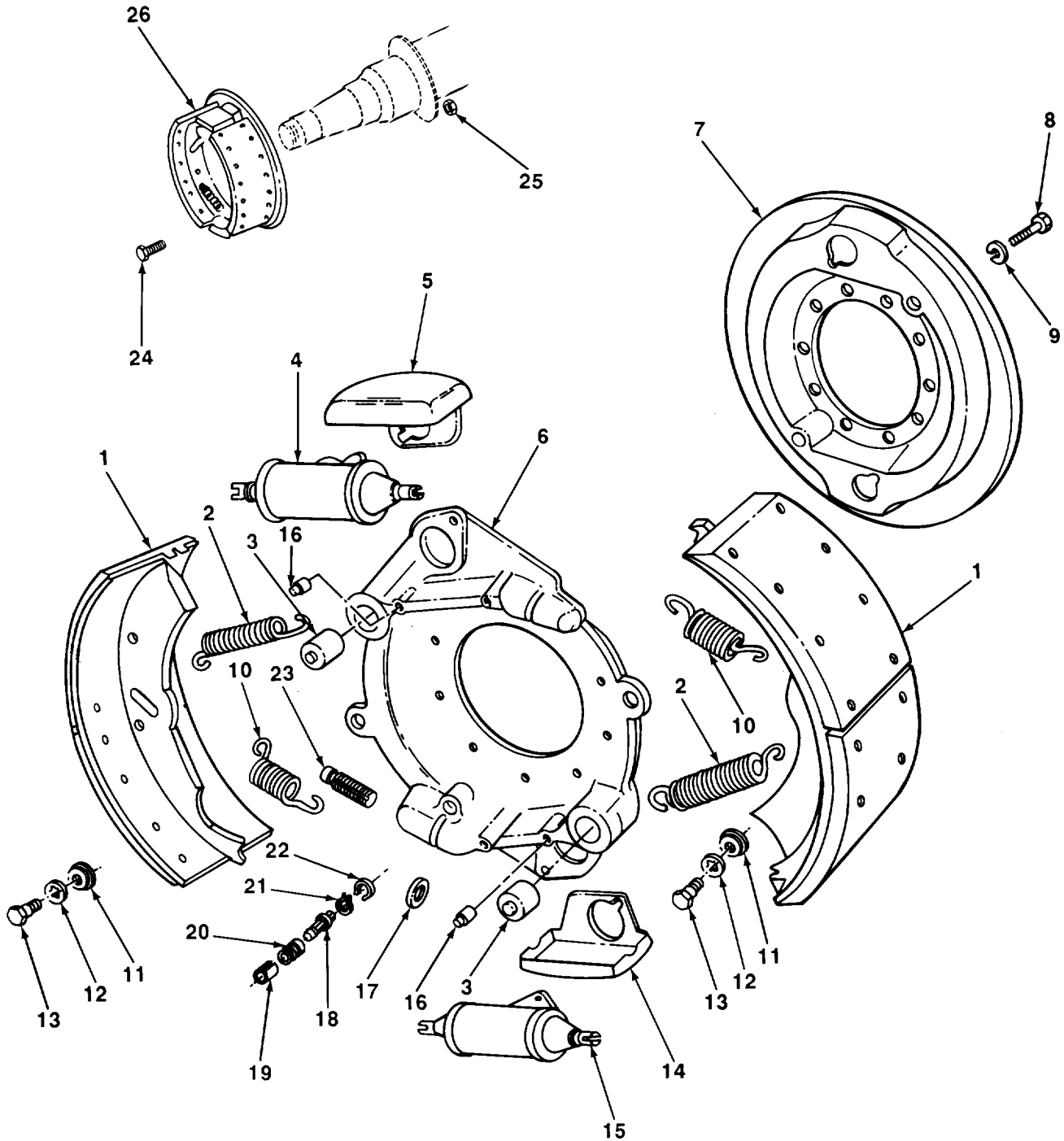

TA506016

FIGURE 23. SERVICE BRAKES.

SECTION II		TM9-2330-246-24P				
(1)	(2)	(3)	(4)	(5)	(6)	
ITEM	SMR		PART			
NO	CODE	CAGEC	NUMBER	DESCRIPTION AND USABLE ON CODES(UOC)		QTY
GROUP 12 BRAKES						
GROUP 1202 SERVICE BRAKES						
FIG. 23 SERVICE BRAKES						
1	PAOZZ	19207	8710715	BRAKE SHOE WITH LINING		4
2	PAOZZ	19207	8710697	SPRING, HELICAL, EXTE SHOE RETRACTING, LONG		4
3	PAOZZ	19207	8710705	PIN, ANCHOR BRAKE SHOE ANCHOR		4
4	PAOZZ	19207	8720474	CYLINDER ASSEMBLY, H WHEEL, UPPER		2
5	PAOZZ	19207	8710694	SHIELD, SPARK, BRAKE WHEEL CYLINDER, RH		1
6	XBOZZ	19207	8710712	SPIDER BRAKE WHEEL SERVICE BRAKE, LH		2
6	XBOZZ	19207	8710713	PLATE, BACKING, BRAKE SERVICE BRAKE, RH		2
7	XBOZZ	19207	8710717	PLATE, BACKING, BRAKE WHEEL CYLINDER, LH		1
7	XBOZZ	19207	8710718	PLATE, BACKING, BRAKE WHEEL CYLINDER, RH		1
8	PAOZZ	96906	MS90725-34	BOLT, MACHINE CYLINDER AND SHIELD ATTACH		8
9	PAOZZ	96906	MS35338-45	WASHER, LOCK CYLINDER AND SHIELD ATTACH		8
10	PAOZZ	19207	8710696	SPRING, HELICAL, EXTE SHOE RETRACTING, SHORT		4
11	PAOZZ	19207	8710685	WASHER, FLAT BRAKE SHOE GUIDE		4
12	PAOZZ	96906	MS35333-40	WASHER, LOCK BRAKE SHOE GUIDE		4
13	PAOZZ	19207	8710683	BOLT, SHOULDER BRAKE SHOE GUIDE		4
14	PAOZZ	19207	8710693	COVER, ACCESS WHEEL CYLINDER, LH		1
15	PAOZZ	19207	8710473	CYLINDER ASSEMBLY, H WHEEL, LOWER		2
16	PAOZZ	19207	8710690	PIN, SHOE RETURN SPR RETURN SPRING ANCHOR		4
17	PAOZZ	19207	8710674	GEAR, HELICAL BRAKE ADJUSTING		4
18	PAOZZ	19207	8710692	STUD ASSEMBLY BRAKE ADJUSTING		4
19	PAOZZ	19207	8710671	BUSHING, SLEEVE ADJUSTING GEAR RETAINING		4
20	PAOZZ	19207	8710695	GEAR, WORM BRAKE ADJUSTING		4
21	PAOZZ	19207	8710673	WASHER, KEY ADJUSTING GEAR RETAINING		4
22	PAOZZ	19207	8710672	RING, RETAINING ADJUSTING GEAR		4
23	PAOZZ	19207	8710708	SCREW ADJUSTING BRA BRAKE ADJUSTING		4
24	PAOZZ	96906	MS90726-139	SCREW, CAP, HEXAGON H BRAKE ASSY ATTACH		20
25	PAOZZ	96906	MS51922-45	NUT, SELF-LOCKING, HE BRAKE ASSY ATTACH		20
26	XBOZZ	19207	8710719	BRAKE ASSEMBLY LH		1
26	XBOZZ	19207	8710720	BRAKE ASSEMBLY RH		1

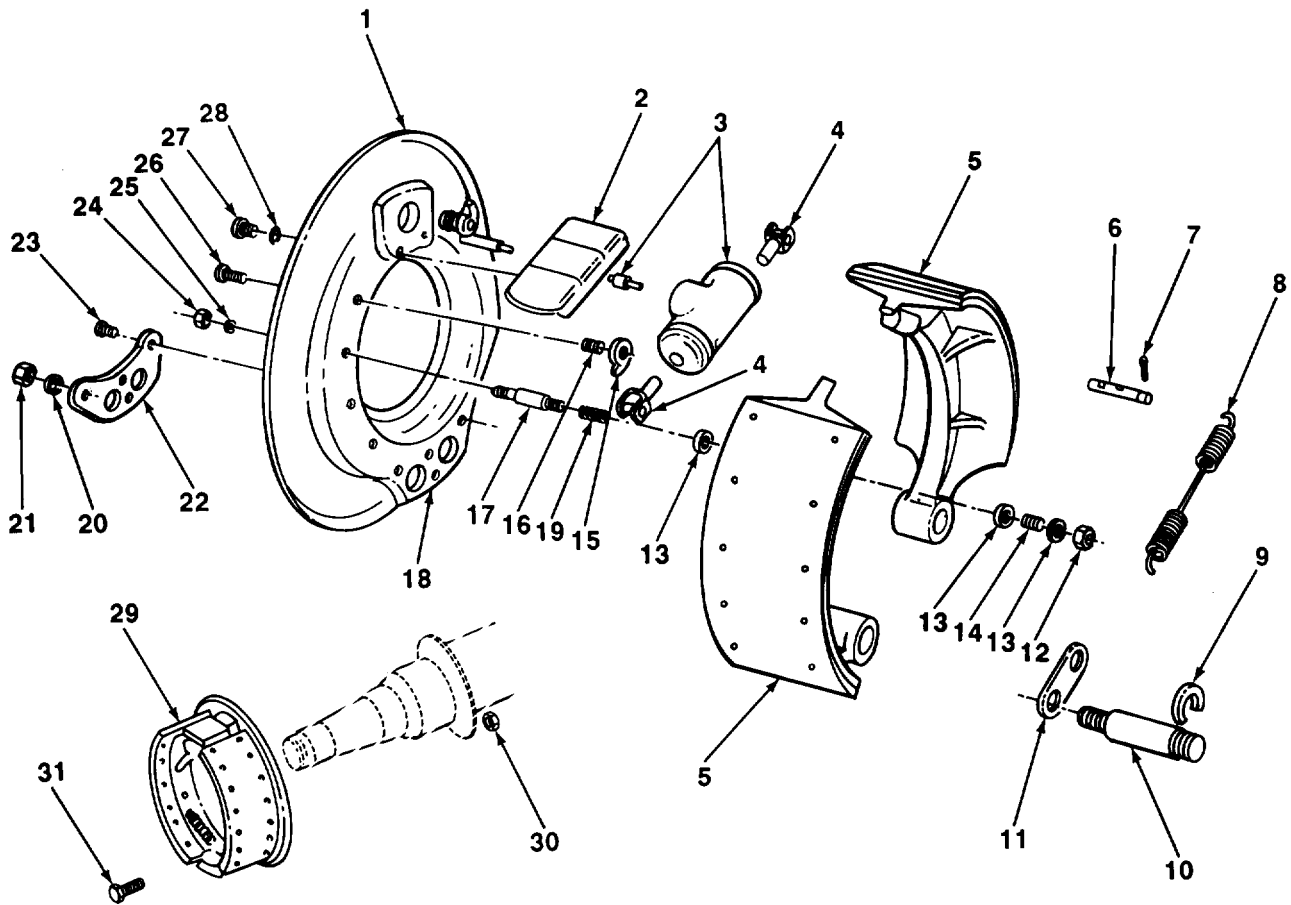

TA506017

FIGURE 24. SERVICE BRAKES, OPTIONAL SYSTEM.

SECTION II (1) ITEM NO	(2) SMR CODE	(3) CAGEC	TM9-2330-246-24P (4) PART NUMBER	(5) DESCRIPTION AND USABLE ON CODES (UOC)	(6) QTY
GROUP 1202 SERVICE BRAKES					
FIG. 24 SERVICE BRAKES, OPTIONAL SYSTEM					
1	PAOZZ	19207	8758357	DEFLECTOR, DIRT AND	2
2	PAOZZ	19207	7409323	COVER, ACCESS BRAKE ASSEMBLY	2
3	PAOZZ	19207	8758259	CYLINDER ASSEMBLY, H SERVICE BRAKE OPTIONAL SYSTEM)	2
4	PAOZZ	19207	7413486	LINK, WHEEL CYLINDER SERVICE BRAKE (OPTIONAL SYSTEM)	4
5	PAOZZ	19207	5705700	BRAKE SHOE SET, INTE WITH LINING (OPTIONAL SYSTEM)	4
6	PAOZZ	19207	7979330	PIN, GROOVED, HEADLES RETURN SPRING (OPTIONAL SYSTEM)	4
7	PAOZZ	96906	MS24665-283	PIN, COTTER RETURN SPRING (OPTIONAL SYSTEM)	8
8	PAOZZ	19207	7979339	SPRING, HELICAL, EXTE BRAKE SHOE RETURN (OPTIONAL SYSTEM)	2
9	PAOZZ	19207	7979332	WASHER, SLOTTED C-TYPE, BRAKE SHOE RETURN (OPTIONAL SYSTEM)	4
10	PAOZZ	78500	7979271	PIN, SHOULDER, HEADLE BRAKE SHOE MOUNTING (OPTIONAL SYSTEM)	4
11	PAOZZ	19207	7979340	LINK, ANCHOR, BRAKE S BRAKE SHOE RETURN (OPTIONAL SYSTEM)	2
12	PAOZZ	19207	11663236	NUT, SELF-LOCKING, HE BRAKE SHOE ATTACH (OPTIONAL SYSTEM)	4
13	PAOZZ	19207	11663232	WASHER, RECESSED BRAKE SHOE ATTACH (OPTIONAL SYSTEM)	12
14	PAOZZ	19207	11663233	SPRING, HELICAL, COMP BRAKE SHOE (OPTIONAL SYSTEM)	4
15	PAOZZ	19207	5282725	CAM, ADJUSTING, BRAKE BRAKE SHOE ADJUSTING (OPTIONAL SYSTEM)	4
16	POAZZ	78500	2758C3	SPRING, HELICAL, COMP BRAKE SHOE ADJUSTING (OPTIONAL SYSTEM)	4
17	PAOZZ	19207	11663231	PIN, BRAKE, MOUNTING (OPTIONAL SYSTEM)	4
18	PAOZZ	19207	8758316	PLATE, BACKING, BRAKE BRAKE SHOE (OPTIONAL SYSTEM)	2
19	PAOZZ	19207	11663025	SPRING, HELICAL, COMP BRAKE SHOE (OPTIONAL SYSTEM)	4
20	PAOZZ	96906	MS35338-51	WASHER, LOCK PIVOT PIN ATTACH (OPTIONAL SYSTEM)	4
21	PAOZZ	19207	7207919	NUT, PLAIN, HEXAGON PIVOT PIN ATTACH (OPTIONAL SYSTEM)	4
22	PAOZZ	19207	7979334	BRACKET, ANCHOR PIN SHOE ANCHOR PIN (OPTIONAL SYSTEM)	2
23	PAOZZ	96906	MS35743-76	RIVET, SOLID BRACKET ATTACH (OPTIONAL SYSTEM)	8
24	PAOZZ	96906	MS51968-8	NUT, PLAIN, HEXAGON GUIDE PIN ATTACH (OPTIONAL SYSTEM)	4
25	PAOZZ	96906	MS35333-42	WASHER, LOCK GUIDE PIN ATTACH	4

SECTION II				TM9-2330-246-24P		
(1)	(2)	(3)	(4)	(5)	(6)	
ITEM	SMR		PART			
NO	CODE	CAGEC	NUMBER	DESCRIPTION AND USABLE ON CODES (UOC)		QTY
26	PAOZZ	19207	7409376	(OPTIONAL SYSTEM) PIN, SHOULDER, HEADED BRAKE SHOE ADJUSTING (OPTIONAL SYSTEM)		4
27	PAOZZ	96906	MS18154-58	SCREW, CAP, HEXAGON H COVER ATTACH (OPTIONAL SYSTEM)		4
28	PAOZZ	80045	23MS35338-46	WASHER, LOCK COVER ATTACH (OPTIONAL SYSTEM)		4
29	PAOZZ	19207	8376667	BRAKE ASSEMBLY, VEHI SERVICE BRAKE (OPTIONAL SYSTEM)		2
30	PAOZZ	96906	MS51922-45	NUT, SELF-LOCKING, HE		20
31	PAOZZ	96906	MS90726-139	SCREW, CAP, HEXAGON H		20
END OF FIGURE						



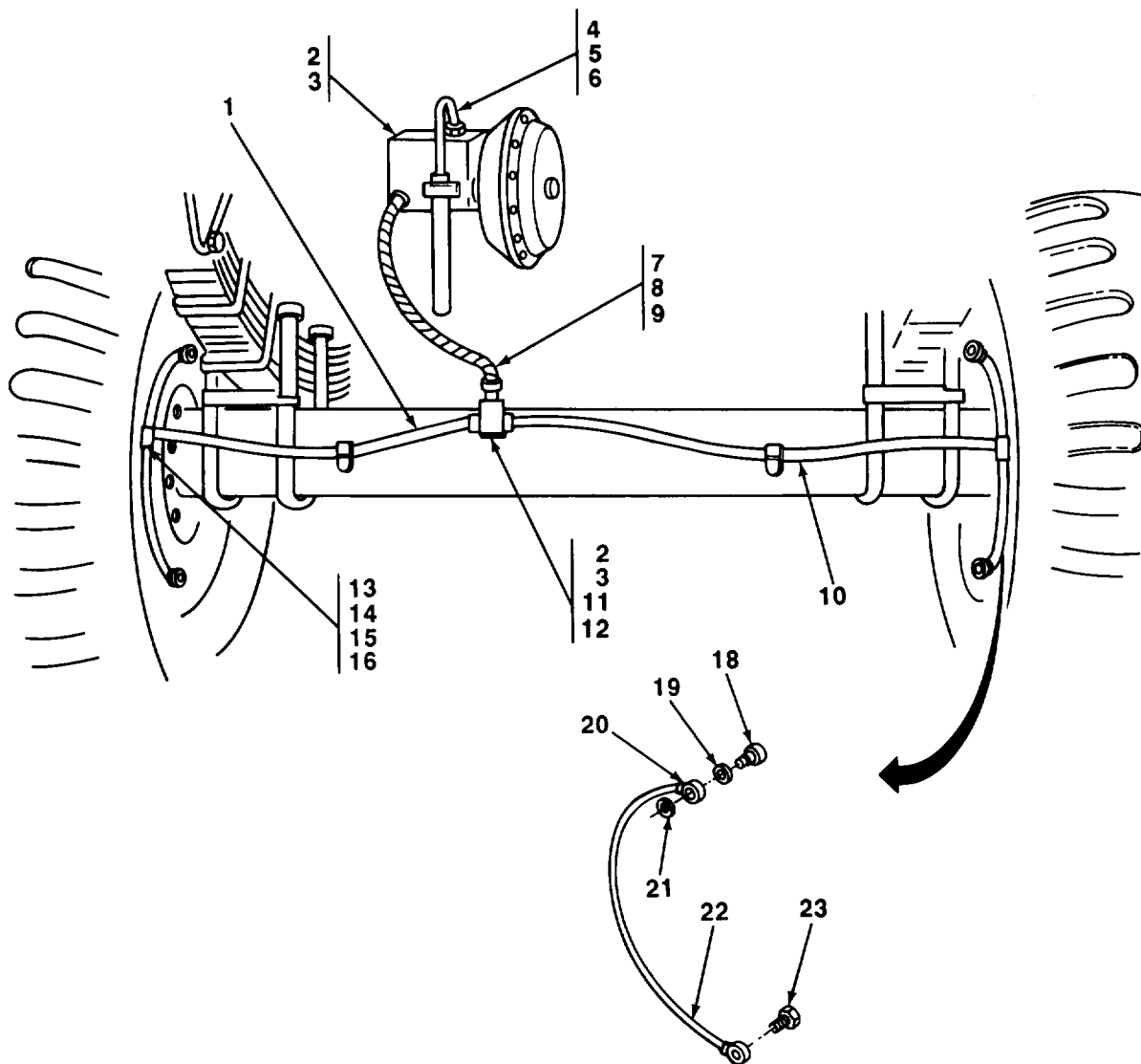

TA506018

FIGURE 25. HYDRAULIC BRAKE SYSTEM.



SECTION II (1) ITEM NO	(2) SMR CODE	(3) CAGEC	TM9-2330-246-24P (4) PART NUMBER	(5) DESCRIPTION AND USABLE ON CODES (UOC)	(6) QTY
GROUP 1204 HYDRAULIC BRAKE SYSTEM					
FIG. 25 HYDRAULIC BRAKE SYSTEM					
1	PAOZZ	19207	8742716	TUBE ASSEMBLY,METAL TEE TO WHEEL CYLINDER,LH	1
2	PAOZZ	96906	MS51968-8	NUT,PLAIN,HEXAGON MASTER CYLINDER ATTACH	4
3	PAOZZ	96906	MS35338-46	WASHER,LOCK TEE ATTACH	4
4	PAOZZ	19207	8365426	TUBE ASSEMBLY,METAL MASTER CYLINDER VENT	1
5	PAOZZ	96906	MS35842-12	CLAMP,HOSE VENT TUBE HOSE RETAINING	1
6	PAOZZ	96906	MS521301A204120	HOSE,NONMETALLIC VENT TUBE	1
7	PAOZZ	19207	8363981-1	HOSE ASSEMBLY,NONME HYDRAULIC BRAKE	1
8	PAOZZ	19207	5156636	GASKET MASTER CYLINDER	1
9	PAOZZ	19207	8365390	REDUCER,TUBE BRAKE LINE	1
10	PAOZZ	19207	8742717	TUBE ASSEMBLY,METAL TEE TO WHEEL CYLINDER,RH	1
11	PAOZZ	96906	MS18154-60	SCREW,CAP,HEXAGON H TEE ATTACH	1
12	PAOZZ	18876	5168136	CONNECTOR,MULTIPLE, MASTER CYLINDER TO WHEEL CYLINDER	1
13	PAOZZ	19207	7745464	TEE,TUBE WHEEL CYLINDER INLET	2
14	PAOZZ	19207	5214930	WASHER,FLAT WHEEL CYLINDER INLET GASKET	2
15	PAOZZ	19207	5298653	SPACER,RING WHEEL CYLINDER INLET	2
16	PAOZZ	18876	5298652	BOLT,FLUID PASSAGE WHEEL CYLINDER INLET	2
17	PBOOO	19207	8710675	TUBE ASSEMBLY,METAL	2
18	PAOZZ	19207	8710709	.BOLT,FLUID PASSAGE WHEEL CYLINDER TUBE ASSY	1
19	PAOZZ	19207	5298653	.SPACER,RING WHEEL CYLINDER TUBE ASSY	2
20	PAOZZ	19207	7745464	.TEE,TUBE WHEEL CYLINDER TUBE ASSY.	2
21	PAOZZ	19207	7412088	.WASHER,SHOULDERED A WHEEL CYLINDER TUBE ASSY	2
22	PAOZZ	19207	8710676	.TUBE ASSEMBLY,METAL WHEEL CYLINDER TUBE ASSY	1
23	PAOZZ	19207	7412079	.BOLT,FLUID PASSAGE WHEEL CYLINDER TUBE ASSY	1

END OF FIGURE

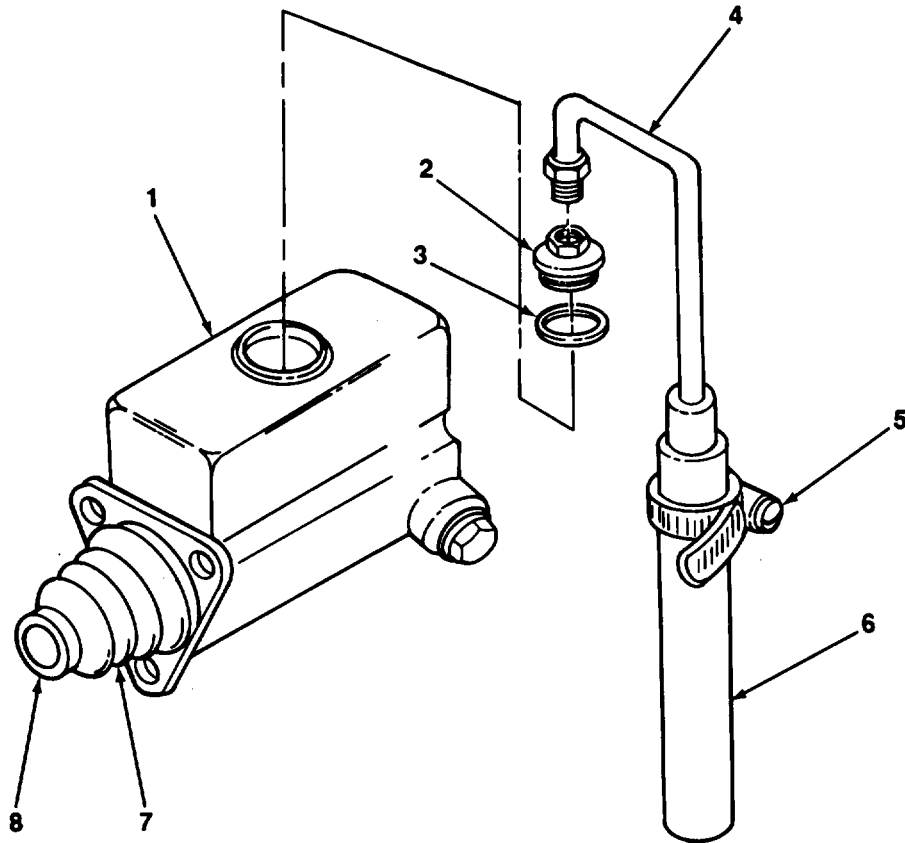

TA506019

FIGURE 26. HYDRAULIC MASTER CYLINDER.

SECTION II				TM9-2330-246-24P		
(1)	(2)	(3)	(4)	(5)	(6)	
ITEM	SMR		PART			
NO	CODE	CAGEC	NUMBER	DESCRIPTION AND USABLE ON CODES (UOC)		QTY
GROUP 1204 HYDRAULIC BRAKE SYSTEM						
FIG. 26 HYDRAULIC MASTER CYLINDER						
1	PAOZZ	19207	8332086	CYLINDER ASSEMBLY,H SERVICE BRAKE		1
2	PAOZZ	19207	7979691	CAP,FILLER ASSEMBLY		1
3	PAOZZ	19207	7373354	SPACER,RING		1
4	PAOZZ	19207	8365426	TUBE ASSEMBLY METAL		1
5	PAOZZ	96906	MS35842-12	CLAMP,HOSE		1
6	MFOZZ	19207	8365425-1	HOSE,NONMETALLIC		1
7	PAOZZ	19207	7539308	BELLOWS,PROTECTION MASTER CYLINDER.		1
8	PAOZZ	19207	5167878	RING,RETAINING BOOT RETAINING		1
END OF FIGURE						



SECTION II (1) ITEM NO	(2) SMR CODE	(3) CAGEC	TM9-2330-246-24P (4) PART NUMBER	(5) DESCRIPTION AND USABLE ON CODES (UOC)	(6) QTY
GROUP 1208 AIRBRAKE SYSTEM					
FIG. 27 AIRBRAKE SYSTEM					
1	PAOZZ	19207	CPR104420-2	HOSE, NONMETALLIC AIR BRAKE (59FT) UOC: 931, 935, 936, 937, 938, 939, 940, 941, 942, 947, 948, 949, 950, 951	1
2	PAOZZ	19207	CPR102321-1	INSERT, TUBE FITTING NYLON TUBE	18
3	PAOZZ	81343	6-6-6 120401BA	TEE, TUBE BRAKE AIR TUBE	2
4	PAOZZ	30327	C608	HOSE, NONMETALLIC BRAKE LINE (30FT).	4
5	PAOZZ	19207	CPR102321-4	INSERT, TUBE FITTING PLASTIC TUBE	2
6	PAOZZ	81343	8-6 120102BA	ADAPTER, STRAIGHT, PI BRAKE LINE	2
7	PAOZZ	96906	MS39230-3	ELBOW, PIPE BRAKE LINE	1
8	PAOZZ	19207	7014965	DUMMY COUPLING, AUTO AIR BRAKE LINE.	4
9	PAOZZ	19207	5228623	NIPPLE, TANK AIR BRAKE	6
10	PAOZZ	96906	MS35746-1	COUPLING HALF, QUICK AIR BRAKE LINE.	6
11	PAOZZ	96906	MS39231-4	ELBOW, PIPE BRAKE LINE	2
12	PAOZZ	06853	285172	VALVE, BALL BRAKE HOSE CUTOUT	2
13	PAOZZ	96906	MS14315-5X	BUSHING, PIPE PLUG COCK	2
14	PAOZZ	81343	6-4 120102BA	ADAPTER, STRAIGHT, PI BRAKE LINE	10
15	PAOZZ	96906	MS51968-8	NUT, PLAIN, HEXAGON BRAKE AIR CHAMBER ATTACH	7
16	PAOZZ	80045	23MS35338-46	WASHER, LOCK BRAKE AIR CHAMBER ATTACH	7
17	PAOZZ	96906	MS90726-60	SCREW, CAP, HEXAGON H BRAKE AIR CHAMBER ATTACH	4
18	PAOZZ	19207	7411079	STRAP, RETAINING AIR RESERVOIR MOUNTING	2
19	PAOZZ	19207	7411080	STRAP, RETAINING AIR RESERVOIR MOUNTING	2
20	PAOZZ	19207	7411078	TANK, PRESSURE AIR BRAKE	1
21	PAOZZ	96906	MS35782-5	COCK, DRAIN AIR RESERVOIR	1
22	PAOZZ	96906	MS51968-20	NUT, PLAIN, HEXAGON BRACKET ATTACH	2
23	PAOZZ	80045	23MS35338-50	WASHER, LOCK BRACKET ATTACH	2
24	PAOZZ	19207	8730456	BRACKET, MOUNTING BRAKE AIR CHAMBER.	1
25	PAOZZ	81343	6-6 120202BA	ELBOW, PIPE TO TUBE AIR TUBE	1
26	PAOZZ	96906	MS53007-2	PLATE, IDENTIFICATIO EMERGENCY	4
27	PAOZZ	19207	8747263	HOSE ASSEMBLY, NONME AIR BRAKE LINE.	2
28	PAOZZ	96906	MS39233-4	COUPLING, PIPE AIR BRAKE LINE	2
29	PAOZZ	96906	MS53007-1	PLATE, IDENTIFICATIO SERVICE	4
30	PAOZZ	96906	MS51967-2	NUT, PLAIN, HEXAGON CLAMP ATTACH UOC: 931, 934, 935, 936, 937, 938, 939, 940, 941, 942, 947, 948, 949, 950, 951	4
31	PAOZZ	96906	MS35333-40	WASHER, LOCK CLAMP ATTACH UOC: 934, 935, 936, 937, 938, 939, 940, 941, 942, 947, 948, 949, 950, 951	4
32	PAOZZ	96906	MS35206-281	SCREW, MACHINE CLAMP ATTACH UOC: 931, 934, 935, 936, 937, 938, 939, 940, 941, 942, 947, 948, 949, 950, 951	4
33	PAOZZ	96906	MS21333-100	CLAMP, LOOP TUBE RETAINING UOC: 931, 934, 935, 936, 937, 938, 939, 940, 941, 942, 947, 948, 949, 950, 951	8

SECTION II				TM9-2330-246-24P		
(1)	(2)	(3)	(4)	(5)	(6)	
ITEM NO	SMR CODE	CAGEC	PART NUMBER	DESCRIPTION AND USABLE ON CODES (UOC)	QTY	
34	PAOZZ	19207	7338409	DUMMY COUPLING,AUTO AIR BRAKE LINE	2	
35	PAOZZ	96906	MS35691-77	NUT,PLAIN,HEXAGON BRAKE LINE STUD	2	
36	PAOZZ	96906	MS35333-49	WASHER,LOCK BRAKE LINE STUD	2	
37	PAOZZ	19207	10929836	FITTING,BULKHEAD AIR BRAKE LINE COUPLING	2	
38	PAOZZ	19207	10891417	WASHER,BEVEL COUPLING	4	
39	PAOZZ	19207	10906798	GROMMET,NONMETALLIC BRAKE LINE TUBE UOC:931,934,935,936,937,938,939,940, 941,942,947,948,949,950,951	8	
40	PAOZZ	88044	AN931B8-20	GROMMET,NONMETALLIC BRAKE LINE TUBE UOC:934,935,936,937,938,939,940,941, 942,947,948,949,950,951	9	
41	PAOZZ	96906	MS35489-44	GROMMET,NONMETALLIC BRAKE LINE TUBE UOC:934,935,936,937,938,939,940,941, 942,947,948,949,950,951	24	
42	PAOZZ	81343	6-4 120202BA9LCN G NUT)	ELBOW,PIPE TO TUBE BRAKE LINE	2	
43	PAOZZ	96906	MS51967-2	NUT,PLAIN,HEXAGON AIR FILTER RETAINING (EARLY MODEL)	4	
44	PAOZZ	96906	MS35338-44	WASHER,LOCK AIR FILTER RETAINING (EARLY MODEL)	4	
45	PAOZZ	19207	7411022	AIR FILTER,BRAKE LI AIR BRAKE LINE (EARLY MODEL)	2	
46	PAOZZ	19207	7979296	BOLT,U AIR FILTER RETAINING (EARLY MODEL)	2	
47	PAOZZ	96906	MS90727-73	SCREW,CAP,HEXAGON H	2	
48	PAOZZ	80045	23MS35338-46	WASHER,LOCK	2	
49	PAOZZ	96906	MS51968-8	NUT,PLAIN,HEXAGON	2	
50	PAOZZ	96906	MS3367-1-9	STRAP,TIEDOWN,ELECT TUBE RETAINING.	2	
51	PAOZZ	96906	MS35748-1	PACKING,PREFORMED	4	

END OF FIGURE



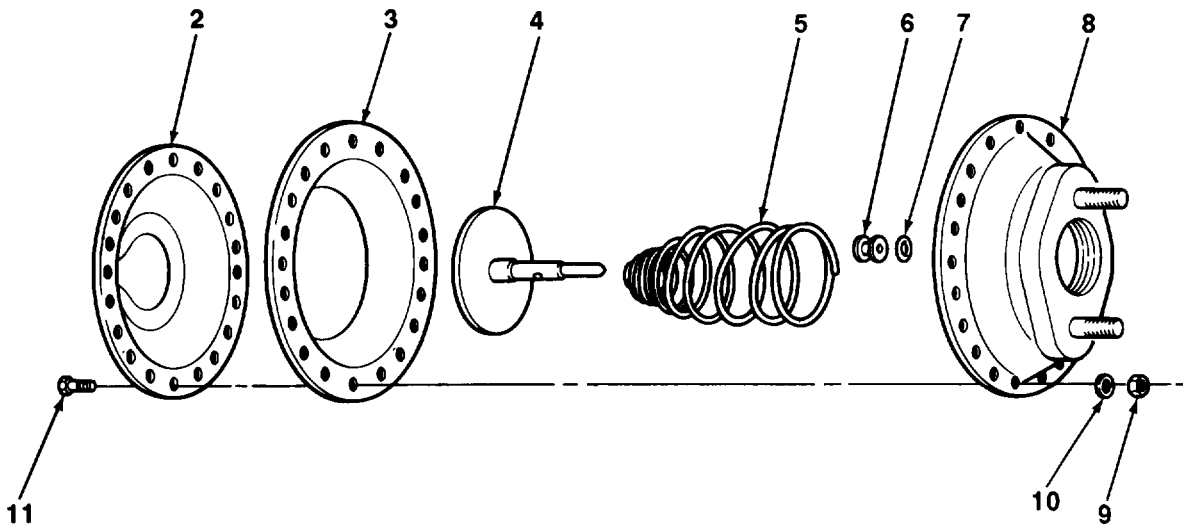
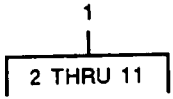

TA506021

FIGURE 28. BRAKE AIR CHAMBER.



SECTION II		TM9-2330-246-24P			
(1)	(2)	(3)	(4)	(5)	(6)
ITEM	SMR		PART		
NO	CODE	CAGEC	NUMBER	DESCRIPTION AND USABLE ON CODES (UOC)	QTY
GROUP 1208 AIRBRAKE SYSTEM					
FIG. 28 BRAKE AIR CHAMBER					
1	PAOZZ	19207	11668361	CHAMBER,AIR BRAKE AIR BRAKE LINE	1
2	XAOZZ	19207	8380817	COVER BRAKE AIR CHAMBER	1
3	XAOZZ	19207	11668361-1	DIAPHRAGM,CHAMBER,B AIR BRAKE	1
4	XAOZZ	19207	8380816	ROD ASSEMBLY BRAKE AIR CHAMBER	1
5	XAOZZ	19207	8380802	SPRING,HELICAL,CCMP BRAKE AIR CHAMBER	1
6	XAOZZ	19207	8380814	COLLAR,PUSH ROD BRAKE AIR CHAMBER	1
7	XAOZZ	96906	MS28775-114	PACKING,PREFORMED BRAKE AIR CHAMBER	1
8	XAOZZ	19207	8380801	BODY BRAKE AIR CHAMBER	1
9	XAOZZ	96906	MS51968-8	NUT,PLAIN,HEXAGON COVER ATTACH	18
10	XAOZZ	80045	23MS35338-46	WASHER,LOCK COVER ATTACH	18
11	XAOZZ	96906	MS90726-60	SCREW,CAP,HEXAGON H COVER ATTACH	18

END OF FIGURE

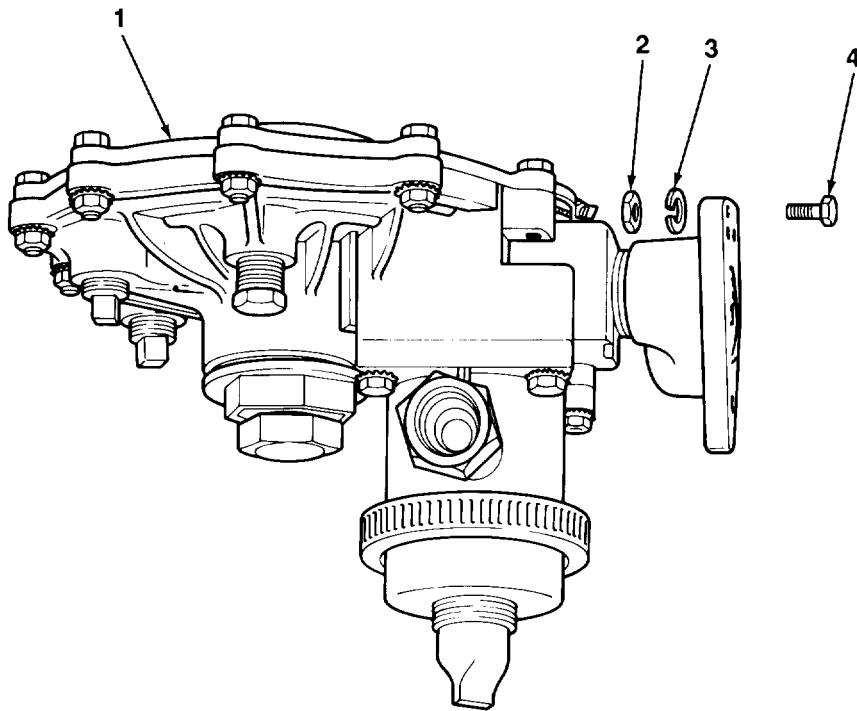

TA506022

FIGURE 29. RELAY VALVE.

SECTION II				TM9-2330-246-24P		
(1)	(2)	(3)	(4)	(5)		(6)
ITEM	SMR		PART			
NO	CODE	CAGEC	NUMBER	DESCRIPTION AND USABLE ON CODES (UOC)		QTY
				GROUP 1208 AIRBRAKE SYSTEM		
				FIG. 29 RELAY VALVE		
1	PAOZZ	19207	8016936	PARTS KIT,RELAY VAL AIR BRAKE		1
2	PAOZZ	96906	MS51968-8	NUT,PLAIN,HEXAGON RELAY VALVE AND STRAP ATTACH		3
3	PAOZZ	80045	23MS35338-46	WASHER,LOCK RELAY VALVE AND STRAP ATTACH		3
4	PAOZZ	96906	MS90726-60	SCREW,CAP,HEXAGON H RELAY VALVE ATTACH		3
				END OF FIGURE		

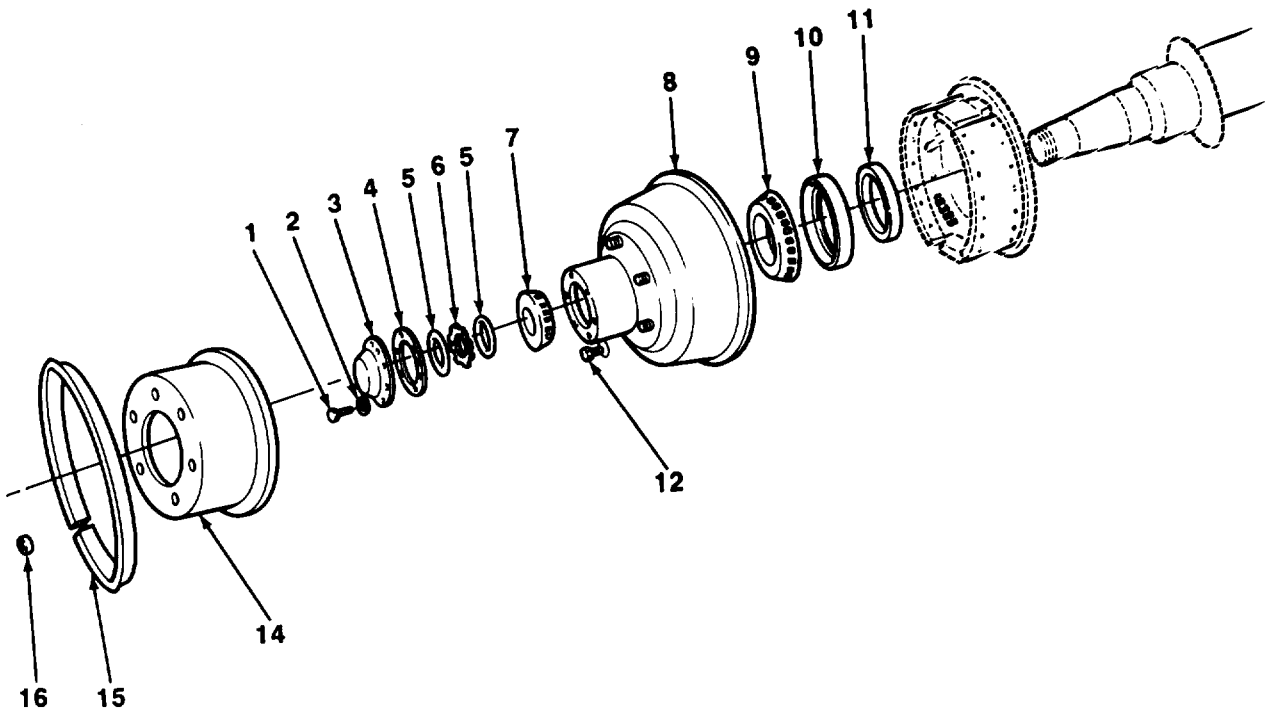
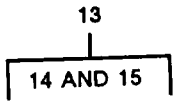

TA506023

FIGURE 30. BRAKEDRUM AND BEARINGS.

SECTION II		TM9-2330-246-24P			
(1)	(2)	(3)	(4)	(5)	(6)
ITEM	SMR		PART		
NO	CODE	CAGEC	NUMBER	DESCRIPTION AND USABLE ON CODES (UOC)	QTY
GROUP 13 WHEELS AND TRACKS					
GROUP 1311 WHEEL ASSEMBLY					
FIG. 30 BRAKEDRUM AND BEARINGS					
1	PAOZZ	96906	MS90725-31	BOLT,MACHINE CAP ATTACH	12
2	PAOZZ	96906	MS35338-45	WASHER,LOCK CAP ATTACH	12
3	PAOZZ	19207	8710744	COVER,ACCESS HUB	2
4	PAOZZ	19207	8710743	GASKET HUB CAP	2
5	PAOZZ	19207	10896720	NUT,PLAIN,HEXAGON HUB BEARING ADJUSTING	4
6	PAOZZ	19207	7954291	WASHER,KEY HUB BEARING ADJUSTING NUT	2
6	PAOZZ	19207	10896695	WASHER,KEY	2
7	PAOZZ	96906	MS19081-112	BEARING,ROLLER,TAPE WITH CUP,OUTER	2
8	PBOZZ	19207	8710740	WHEEL,PNEUMATIC TIR LI	1
8	PBOZZ	19207	8710741	HUB AND DRUM ASSY RH	1
9	PAOZZ	21450	712288	BEARING,ROLLER,TAPE HUB,INNER	2
10	PAOZZ	19207	7979349	SEAL,PLAIN ENCASED INNER BEARING	2
11	PAOZZ	19207	7409553	RING,WIPER WHEEL BEARING OIL SEAL	2
12	PAOZZ	96906	MS53068-1	NUT,CAP,DUAL WHEEL HUB,INNER,LH	6
12	PAOZZ	96906	MS53068-2	NUT,CAP,DUAL WHEEL HUB,INNER,RH	6
13	AOOOO	96906	MS53044-5	WHEEL,PNEUMATIC TIR SEMITRAILER DOLLY	4
14	XDOZZ	19207	86589008	.WHEEL,PNEUMATIC TIR WITHOUT SIDE RING	1
15	PAOZZ	96906	MS53045-3	.RING,SIDE,AUTOMOTIV PNEUMATIC WHEEL	1
16	PAOZZ	96906	MS51983-4	NUT,PLAIN,SINGLE BA HUB,OUTER,RH	6
16	PAOZZ	96906	MS51983-3	NUT,PLAIN,SINGLE BA HUB,OUTER,LH	6
				UOC:928,931,934,935,936,937,938,939, 940,941,942,948,949,950,951	

END OF FIGURE

7  
8 THRU 10

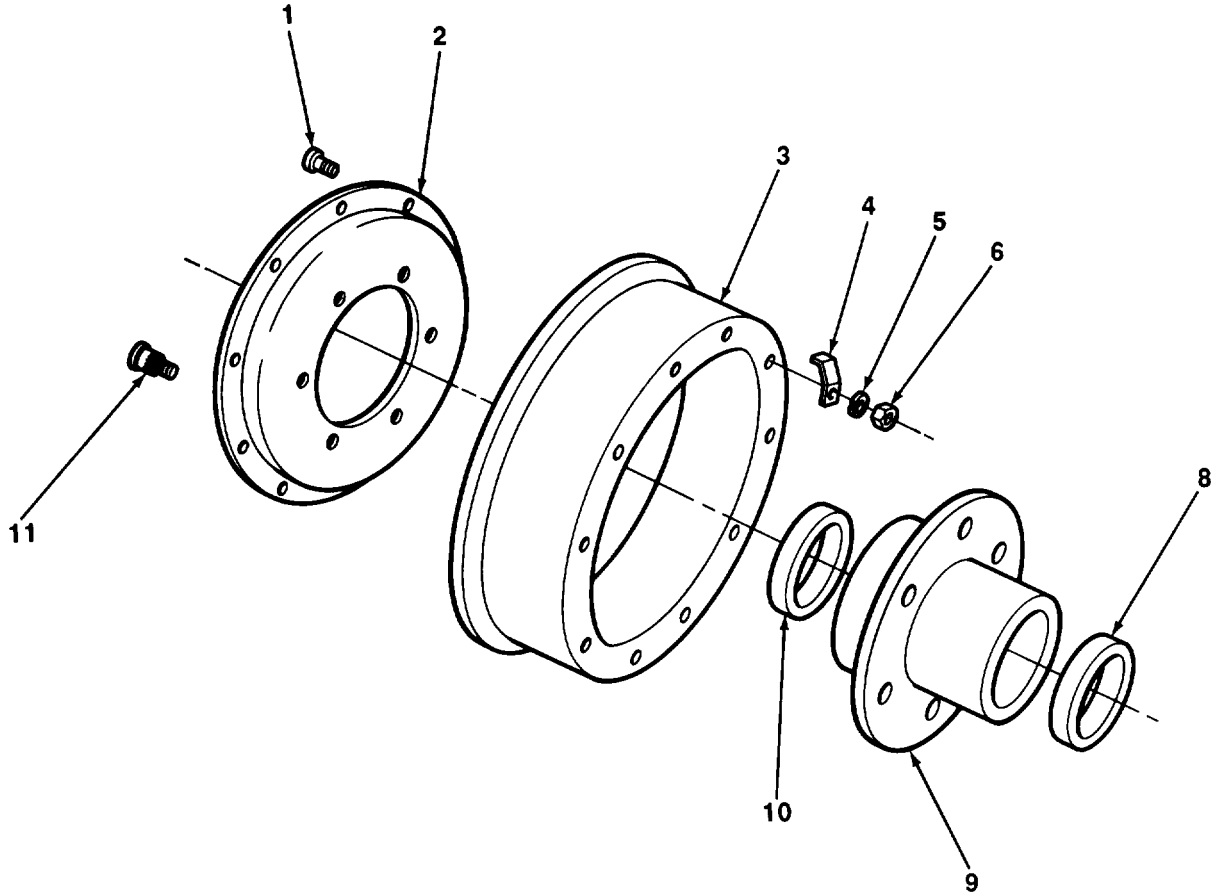

TA506024

FIGURE 31. BRAKEDRUM AND HUB.

SECTION II		TM9-2330-246-24P			
(1)	(2)	(3)	(4)	(5)	(6)
ITEM	SMR		PART		
NO	CODE	CAGEC	NUMBER	DESCRIPTION AND USABLE ON CODES (UOC)	QTY
				GROUP 1311 WHEEL ASSEMBLY	
				FIG. 31 BRAKEDRUM AND HUB	
1	PAOZZ	19207	7979179	BOLT,RIBBED SHOULDE BRAKE DRUM AND ADAPTER ATTACH	20
2	PAOZZ	19207	8710742	ADAPTER,BRAKE DRUM BRAKE DRUM	2
3	PAOFF	19207	7409394	BRAKE DRUM WHEEL	2
4	PAOZZ	19207	7979315	COVER,ACCESS BRAKE DRUM INSPECTION HOLE	2
5	PAOZZ	96906	MS35338-47	WASHER,LOCK BRAKE DRUM AND FRONT BRAKE DRIVE BACK ATTACH	20
6	PAOZZ	96906	MS51968-11	NUT,PLAIN,HEXAGON BRAKE DRUM AND FRONT BRAKE DRIVE BACK ATTACH	20
7	XDOOO	19207	8747994	HUB,WHEEL	2
8	PAOZZ	96906	MS19081-112	.CONE,TAPERED,BEARIN	1
9	PAOZZ	19207	8710736	.HUB WHEEL	1
10	PAOZZ	96906	MS19081-182	.CONE,TAPERED,BEARIN	1
11	PAOZZ	96906	MS51946-1	BOLT,RIBBED SHOULDE WHEEL HUB,LH	6
11	PAOZZ	96906	MS51946-2	BOLT,RIBBED SHOULDE WHEEL HUB,RH	6
				END OF FIGURE	

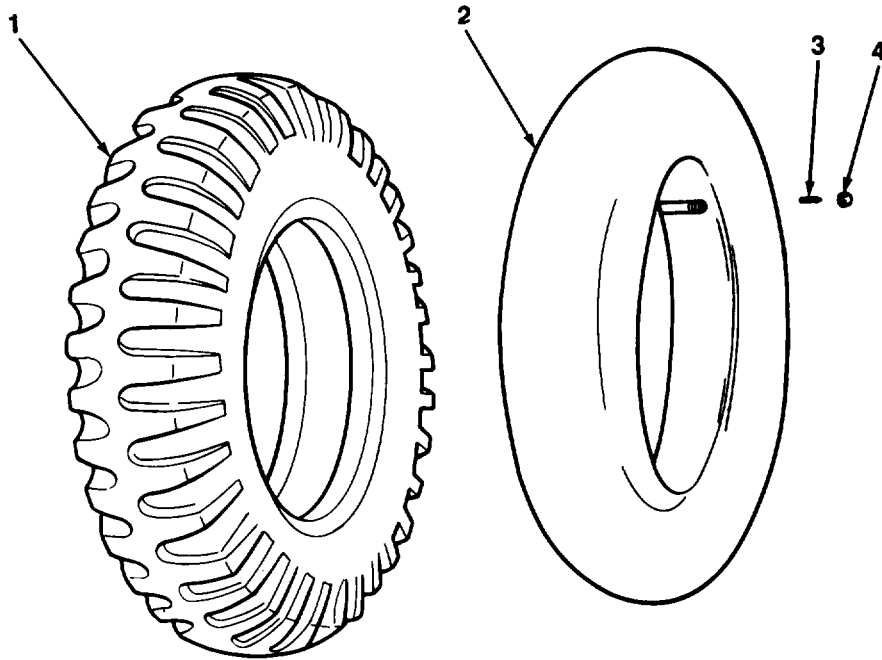

TA506025

FIGURE 32. TIRE AND TUBE.



SECTION II				TM9-2330-246-24P		
(1)	(2)	(3)	(4)	(5)	(6)	
ITEM	SMR		PART	DESCRIPTION AND USABLE ON CODES (UOC)		QTY
NO	CODE	CAGEC	NUMBER			
				GROUP 1313 TIRES, TUBES, TIRE CHAINS		
				FIG. 32 TIRE AND TUBE		
1	PAOFF	81348	ZZ-T-381M/GROUP 3/9.00-20/D/TBCC	TIRE,PNEUMATIC WHEEL		1
2	PAOZZ	81348	9.00-20/TR443/TR	INNER TUBE,PNEUMATI WHEEL 463/TRI75A/TB		1
3	PAOZZ	96906	MS51377-1	VALVE CORE INNER TUBE		4
4	PAOZZ	73842	TRVC2	CAP,PNEUMATIC VALVE INNER TUBE CORE VALVE		4
				END OF FIGURE		

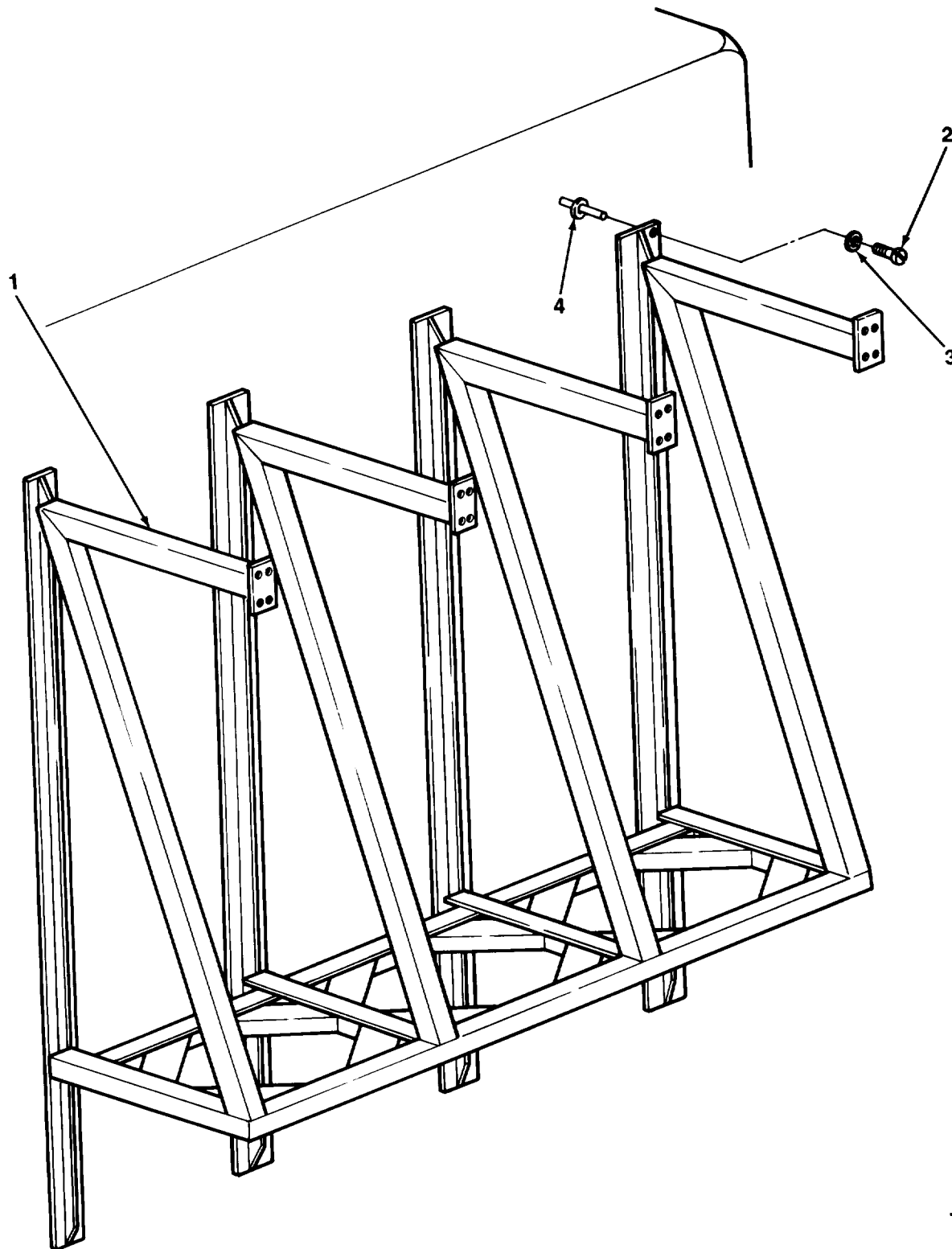

TA506026

FIGURE 33. FRAME ASSEMBLY.

SECTION II				TM9-2330-246-24P		
(1)	(2)	(3)	(4)	(5)	(6)	
ITEM	SMR		PART			
NO	CODE	CAGEC	NUMBER	DESCRIPTION AND USABLE ON CODES (UOC)		QTY
				GROUP 15 FRAME, TOWING ATTACHMENTS, DRAWBARS, AND ARTICULATION SYSTEMS		
				GROUP 1501 FRAME ASSEMBLY		
				FIG. 33 FRAME ASSEMBLY		
1	XDOZZ	18876	11028954-9	RACK,SUPPORT UOC:928		1
2	PAOZZ	88054	AN4-10A	BOLT,MACHINE UOC:928		426
3	PAOZZ	88054	AM960D416	WASHER,FLAT UOC:928		426
4	PAOZZ	18876	10606854-T1	RIVET,BLIND UOC:928		426
				END OF FIGURE		

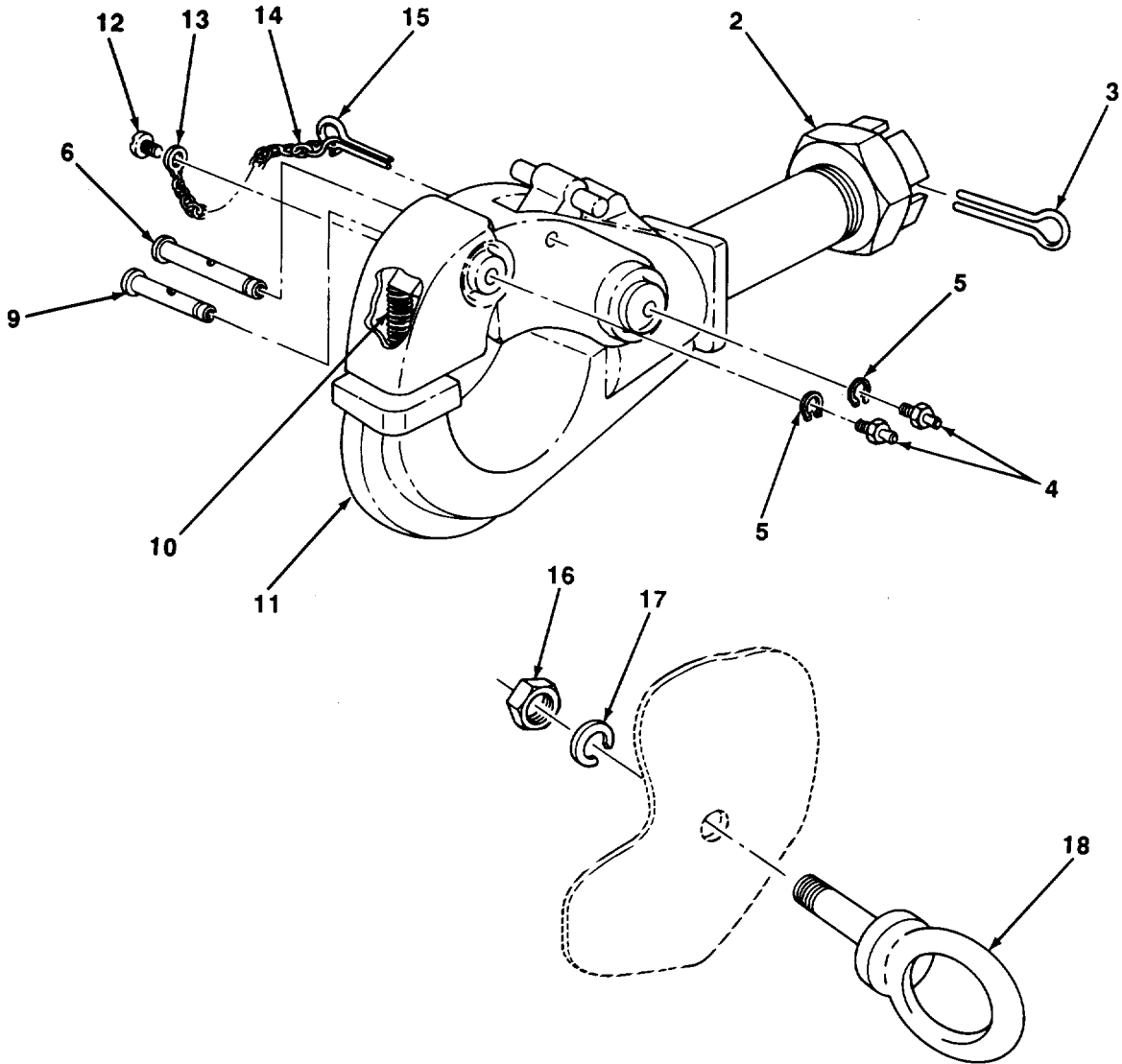
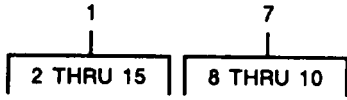

TA506027

FIGURE 34. PINTLE AND TOWING ATTACHMENTS.

SECTION II				TM9-2330-246-24P		
(1)	(2)	(3)	(4)	(5)	(6)	
ITEM	SMR		PART			
NO	CODE	CAGEC	NUMBER	DESCRIPTION AND USABLE ON CODES (UOC)		QTY
				GROUP 1503 PINTLES AND TOWING ATTACHMENTS		
				FIG. 34 PINTLE AND TOWING ATTACHMENTS		
1	PAOOO	96906	MS51335-1	PINTLE ASSEMBLY,TOW SEMITRAILER		1
2	XDOZZ	96906	MS35692-2028	.NUT,PLAIN,SLOTTED H PINTLE ASSY RETAINING		1
3	PAOZZ	96906	MS24665-628	.PIN,COTTER NUT RETAINING		1
4	PAOZZ	96906	MS15001-1	.FITTING,LUBRICATION PINTLE ASSEMBLY		2
5	PAOZZ	96906	MS16624-1050	.RING,RETAINING PIN		4
6	XAOZZ	19207	7524315	.PIN,GROOVED,HEADLES HOOK RETAINING		1
7	PBOOO	19207	8380197	.LOCK ASSEMBLY,PINTL		1
8	PAOZZ	19207	8380196	..LATCH,PINTLE HOOK PINTLE ASSY LOCK		1
9	XAOZZ	19207	7524316	..PIN,GROOVED,HEADLES PINTLE LOCK ASSY		1
10	XAOZZ	19207	7044253	..SPRING,HELICAL,COMP PINTLE LOCK ASSY		1
11	XAOZZ	96906	MS51335-1	.PINTLE ASSEMBLY,TOW		1
12	PAOZZ	96906	MS21318-47	.SCREW,DRIVE CHAIN ATTACH CIIC( )		1
13	PAOZZ	18876	819906	.CHAIN,WELDLESS LOCK ASSY RETAINING		1
14	PAOZZ	96906	MS87006-53	.HOOK,CHAIN,S CHAIN RETAINING		1
15	PAOZZ	80020	36344N24	.PIN,COTTER HOOK RETAINING		1
16	PAOZZ	96906	MS51922-57	NUT,SELF-LOCKING,HE EYEBOLT ATTACH		2
17	PAOZZ	96906	MS35338-51	WASHER,LOCK EYEBOLT ATTACH		2
18	PAOZZ	96906	MS51937-8	BOLT,EYE TOWING CHAIN RETAINING		2

END OF FIGURE

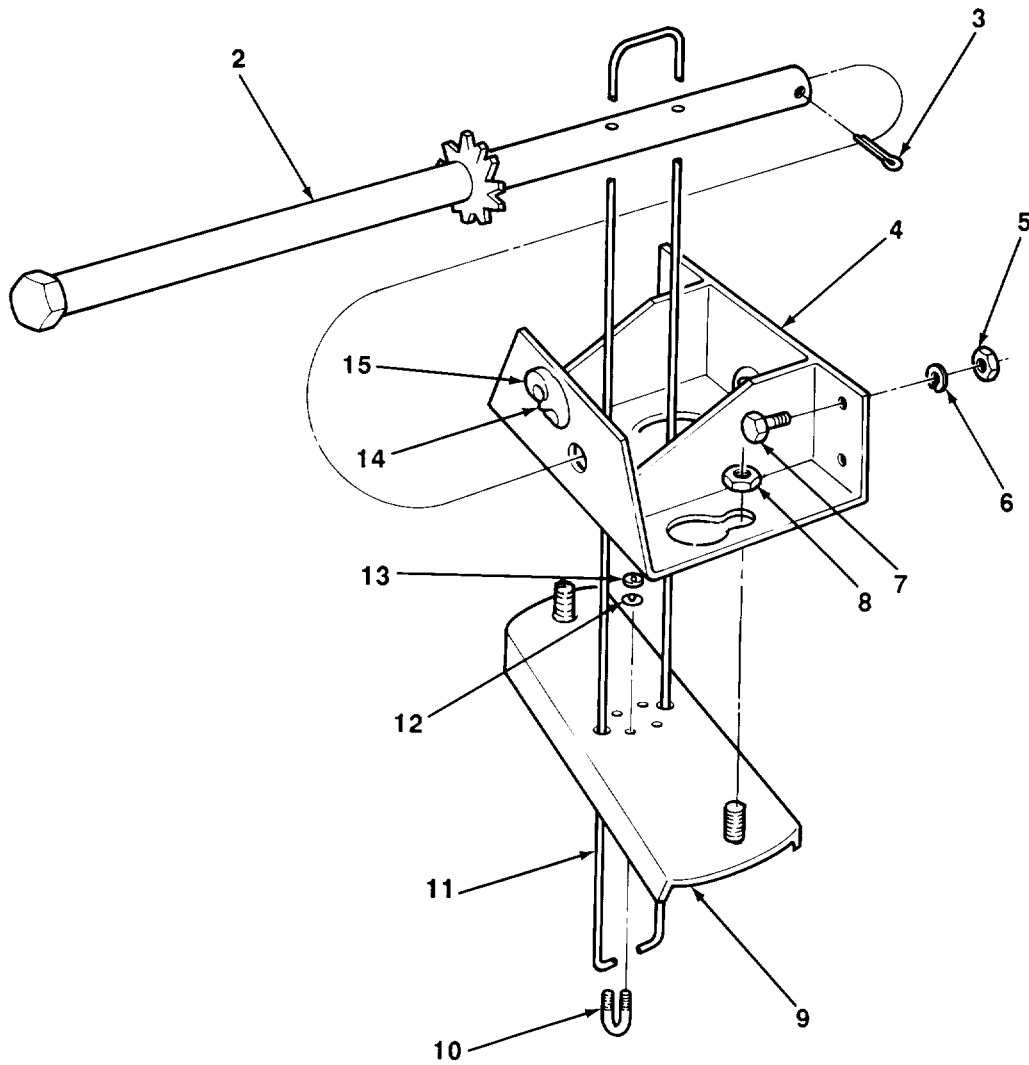
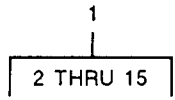

TA506028

FIGURE 35. SPARE WHEEL CARRIER.

SECTION II				TM9-2330-246-24P		
(1)	(2)	(3)	(4)	(5)	(6)	
ITEM	SMR		PART			
NO	CODE	CAGEC	NUMBER	DESCRIPTION AND USABLE ON CODES (UOC)		QTY
				GROUP 1504 SPARE WHEEL CARRIER AND TIRE LOCK		
				FIG. 35 SPARE WHEEL CARRIER		
1	PAOOO	81216	SPLSDM54	CARRIER SPARE WHEEL		1
2	PAOZZ	19207	7521157	.SHAFT AND RATCHET A SPARE WHEEL CARRIER		1
3	PAOZZ	96906	MS24665-495	.PIN,COTTER SHAFT RETAINING		1
4	PAOZZ	19207	7521163	.FRAME ASSEMBLY UPPER,SPARE WHEEL CARRIER		1
5	PAOZZ	12603	61D8	.NUT,PLAIN,HEXAGON SPARE WHEEL CARRIER ATTACH		4
6	PAOZZ	97403	13218E0519-42	.WASHER,LOCK SPARE WHEEL CARRIER ATTACH		4
7	PAOZZ	96906	MS18154-113	.SCREW,CAP,HEXAGON H SPARE WHEEL CARRIER ATTACH		4
8	PAOZZ	19207	7418892	.NUT,PLAIN,HEXAGON LOWER MEMBER RETAINING		2
9	PAOZZ	81216	T28-1	.MEMBER LOWER,SPARE WHEEL CARRIER		1
10	PAOZZ	19207	7739666	.BOLT,U WIRE ROPE RETAINING		2
11	PAOZZ	19207	7521159	.ROPE,WIRE SPARE WHEEL CARRIER		1
12	PAOZZ	96906	MS35338-44	.WASHER,LOCK U-BOLT ATTACH		4
13	PAOZZ	96906	MS51967-2	.NUT,PLAIN,HEXAGON U-BOLT ATTACH		4
14	PAOZZ	19207	7521156	.PAWL SHAFT LOCKING		1
15	PAOZZ	19207	8327759	.RIVET,SOLID PAWL ATTACH		1

END OF FIGURE

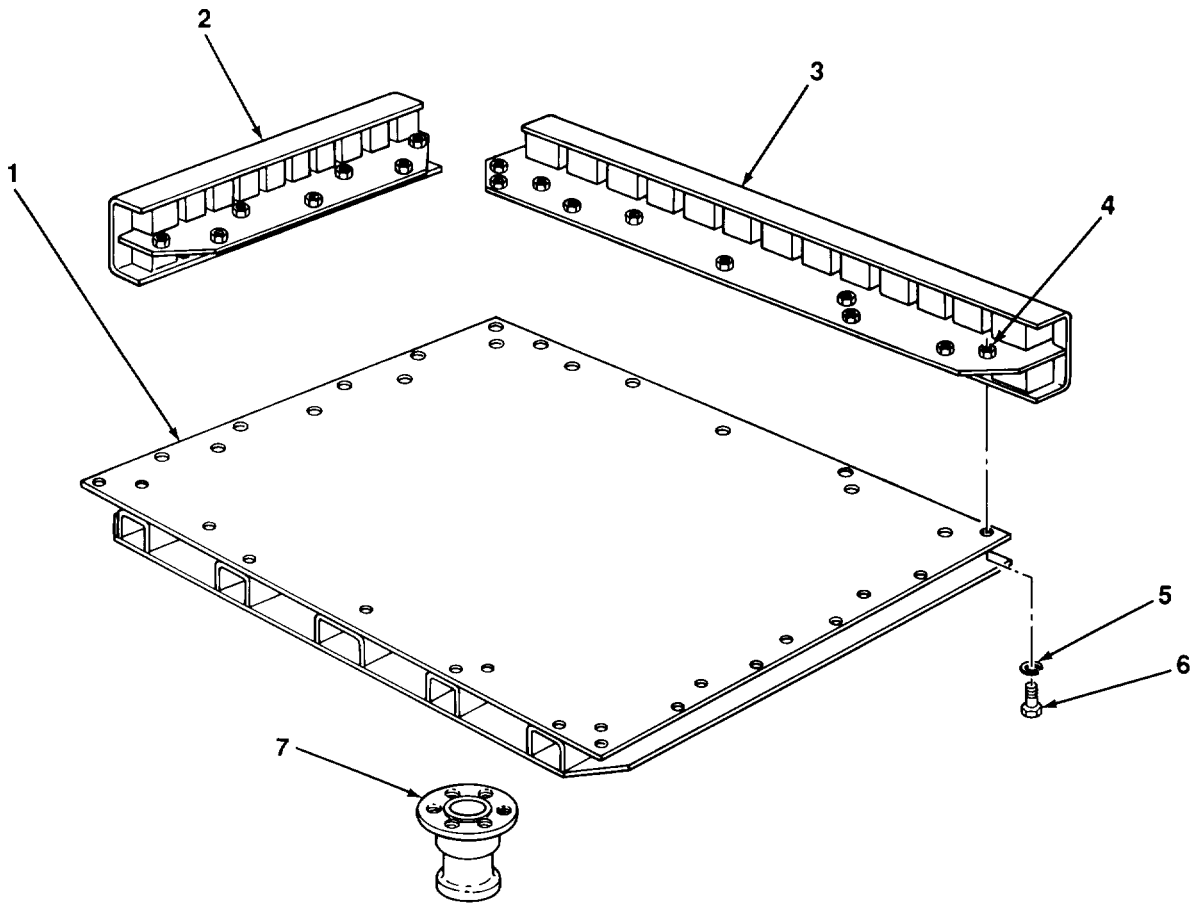

TA506029

FIGURE 36. RESILIENT KINGPIN, XM1007.



SECTION II				TM9-2330-246-24P		
(1)	(2)	(3)	(4)	(5)	(6)	
ITEM	SMR		PART			
NO	CODE	CAGEC	NUMBER	DESCRIPTION AND USABLE ON CODES (UOC)		QTY
				GROUP 1506 FIFTH WHEEL		
				FIG. 36 RESILIENT KINGPIN, XM1007		
1	PAFFF	19207	11681251	FIFTH WHEEL PLATE UOC:928		1
2	XDFZZ	19207	11681251	ABSORBER,SHOCK USE WITH P/N 11681251 UOC:928		2
3	XDFZZ	19207	11681253	ABSORBER,SHOCK USE WITH P/N 11681251 UOC:928		2
4	PAFZZ	96906	MS51968-14	NUT,PLAIN,HEXAGON USED WITH 11681251 UOC:928,931,937		36
5	PAFZZ	97403	13218E0519-42	WASHER,LOCK USE WITH P/N 11681251 UOC:928		36
6	PAFZZ	96906	MS90727-113	SCREW,CAP,HEXAGON,H USE WITH P/N 11681251 UOC:928		36
7	PAFZZ	96906	MS53036-1	KINGPIN		1
				END OF FIGURE		

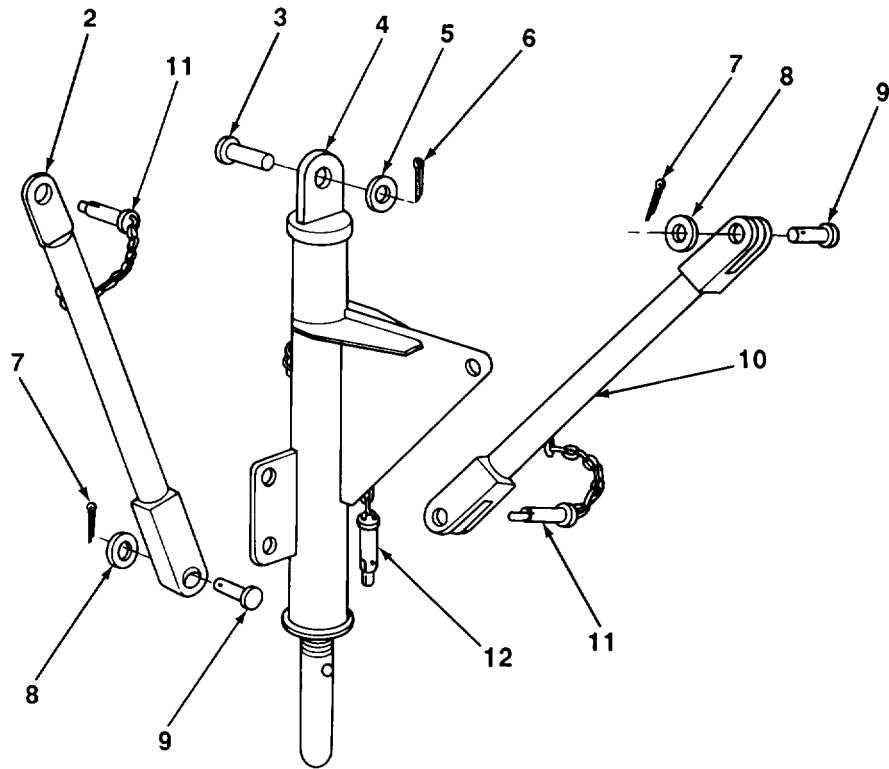
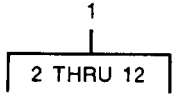

TA506030

FIGURE 37. LEVELING JACK, ALL MODELS EXCEPT XM1005 AND XM1007.

SECTION II (1) ITEM NO	(2) SMR CODE	(3) CAGEC	TM9-2330-246-24P (4) PART NUMBER	(5) DESCRIPTION AND USABLE ON CODES (UOC)	(6) QTY
				GROUP 1507 LANDING GEAR, LEVELING JACKS	
				FIG. 37 LEVELING JACKS, ALL MODELS EXCEPT XM1005 AND XM1007	
1	PAOOO	19207	8747211	JACK,LEVELING SUPPO LH UOC:934,935,936,937,938,939,941,941, 942,947,948,949,950,951	1
1	PAOOO	19207	8747212	JACK,LEVELING SUPPO RH UOC:934,935,936,937,938,939,940,941, 942,947,948,949,950,951	1
2	PAOZZ	19207	8747222	.BRACKET,MOUNTING UOC:934,935,936,937,938,939,940,941, 942,947,948,949,950,951	1
3	PAOZZ	96906	MS20392-12091	.PIN,STRAIGHT,HEADED UOC:934,935,936,937,938,939,940,941, 942,947,948,949,950,951	1
4	PAOZZ	19207	8747213	.HOUSING ASSEMBLY LEVELING JACK,LH UOC:934,936,937,938,939,940,941, 942,947,948,949,950,951	1
4	PAOZZ	19207	8747214	.HOUSING ASSY LEVELING JACK,RH UOC:934,935,936,937,938,939,940,941, 942,947,948,949,950,951	1
5	PAOZZ	96906	MS27183-27	.WASHER,FLAT HOUSING RETAINING UOC:934,935,936,937,938,939,940,941, 942,947,948,949,950,951	1
6	PAOZZ	96906	MS24665-425	.PIN,COTTER HOUSING RETAINING UOC:934,935,936,937,938,939,940,941, 942,947,948,949,950,951	1
7	PAOZZ	96906	MS24665-421	.PIN,COTTER BRACE RETAINING UOC:934,935,936,937,938,939,940,941, 942,947,948,949,950,951	2
8	PAOZZ	96906	MS27183-23	.WASHER,FLAT BRACE RETAINING UOC:934,935,936,937,938,939,940,941, 942,947,948,949,950,951	2
9	PAOZZ	96906	MS35810-38	.PIN, STRAIGHT,HEADED UOC:934,935,936,937,938,939,940,941, 942,947,948,949,950,951	2
10	PAOZZ	19207	8747215	.BRACKET,VEHICULAR C UOC:934,935,936,937,938,939,940,941, 942,947,948,949,950,951	1
11	PAOZZ	19207	8747218-1	.CHAIN ASSEMBLY,SING UOC:934,935,936,937,938,939,940,941, 942,947,948,949,950,951	2
12	PAOZZ	19207	8747218	.CHAIN ASSEMBLY,SING UOC:934,935,936,937,938,939,940,941, 942,947,948,949,950,951	1

END OF FIGURE

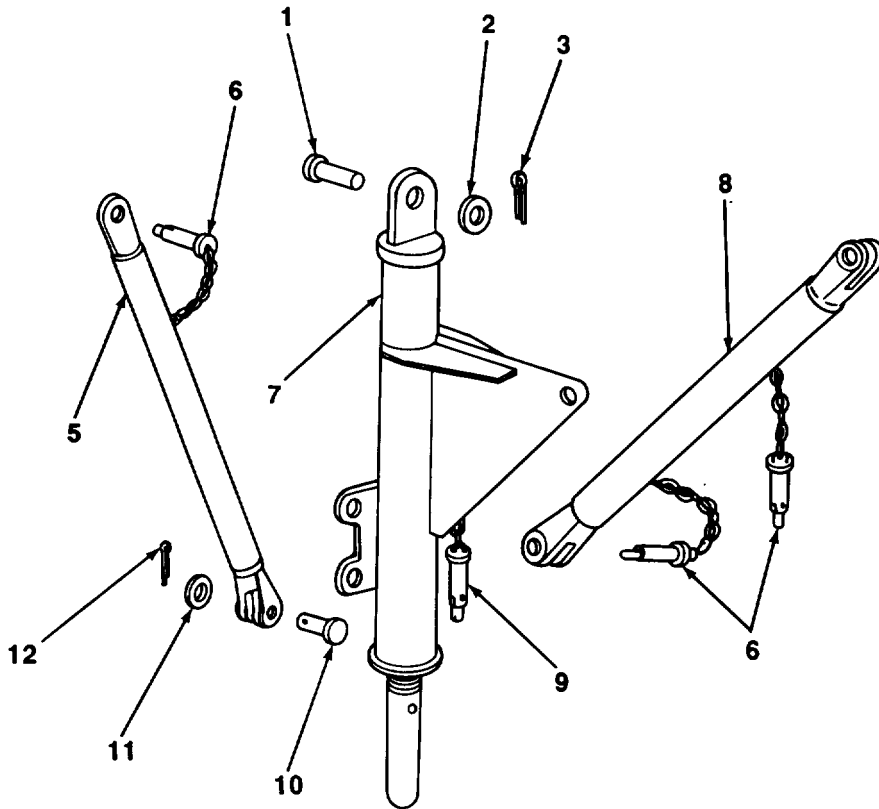

TA506031

FIGURE 38. LEVELING JACK, XM1005 AND XM1007.

SECTION II				TM9-2330-246-24P		
(1)	(2)	(3)	(4)	(5)	(6)	
ITEM	SMR		PART	DESCRIPTION AND USABLE ON CODES (UOC)		QTY
NO	CODE	CAGEC	NUMBER			
				GROUP 1507 LANDING GEAR, LEVELING JACKS		
				FIG. 38 LEVELING JACK, XM1005 AND XM1007		
1	PAOZZ	96906	MS20392-12C91	PIN, STRAIGHT, HEADED UOC: 928, 931		2
2	PAOZZ	96906	MS27183-27	WASHER, FLAT UOC: 928, 931		2
3	PAOZZ	96906	MS24665-425	PIN, COTTER UOC: 928, 931		2
4	PAOFF	19207	11684674-1	SUPPORT, RETRACTABLE UOC: 928, 931		1
4	PAOOO	19207	11684674-2	SUPPORT, RETRACTABLE UOC: 928, 931		
5	PAOZZ	19207	11684675	.BRACE ASSEMBLY UOC: 928, 931		1
6	PAOZZ	19207	8747218-1	.CHAIN ASSEMBLY, SING UOC: 928, 931		3
7	PBOZZ	19207	11684672-1	.HOUSING ASSEMBLY, LE UOC: 928, 931		1
7	PBOZZ	19207	11684672-2	.HOUSING ASSEMBLY, LE UOC: 928, 931		1
8	PAOZZ	19207	11684676	.BRACE ASSEMBLY UOC: 928, 931		1
9	PAOZZ	19207	11684673-3	.PIN, LOCK TENSION UOC: 928, 931		1
10	PAOZZ	96906	MS35810-38	.PIN, STRAIGHT, HEADED UOC: 928, 931		1
11	PAOZZ	96906	MS27183-23	.WASHER, FLAT UOC: 928, 931		1
12	PAOZZ	96906	MS24665-421	.PIN, COTTER UOC: 928, 931		1

END OF FIGURE

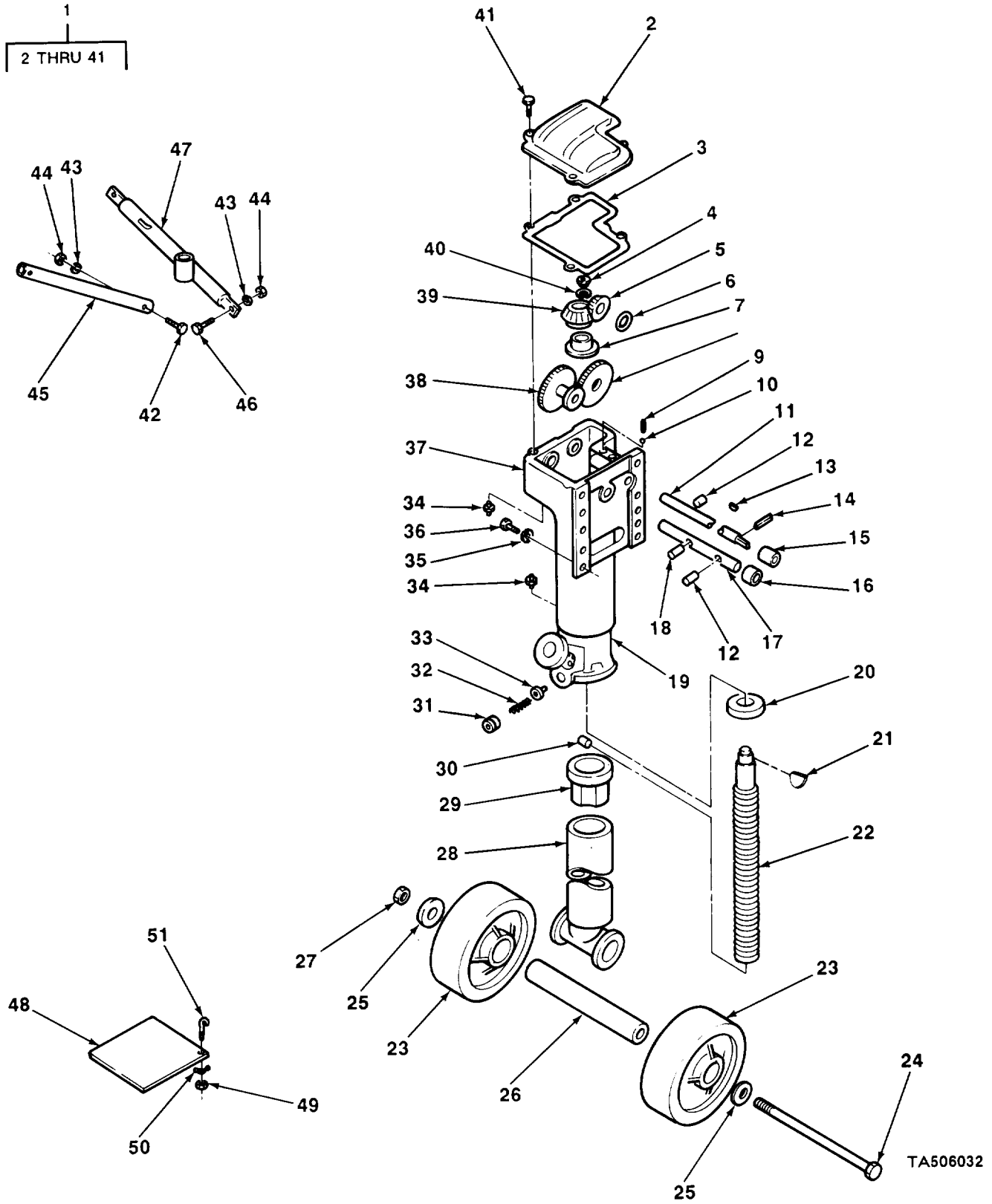

FIGURE 39. LANDING GEAR, EARLY MODEL.

SECTION II (1) ITEM NO	(2) SMR CODE	(3) CAGEC	TM9-2330-246-24P (4) PART NUMBER	(5) DESCRIPTION AND USABLE ON CODES (UOC)	(6) QTY
				GROUP 1507 LANDING GEAR, LEVELING JACKS	
				FIG. 39 LEVELING JACK, EARLY MODEL	
1	PAOFF	19207	10900549	SUPPORT,RETRACTABLE LANDING GEAR, LH (EARLY MODEL) UOC:934,935,936,937,938,939,940,941, 942,947,948,949,950,951	1
1	PAOFF	19207	7998651	SUPPORT,RETRACTABLE LANDING GEAR, RH (EARLY MODEL) UOC:934,935,936,937,938,939,940,941, 942,947,948,949,950,951	1
2	XDFZZ	19207	10900555	.COVER GEAR BOX,LH (EARLY MODEL) UOC:934,935,936,937,938,939,940,941, 942,947,948,949,950,951	1
2	PAFZZ	19207	7974887	.COVER,ACCESS GEAR BOX,RH (EARLY MODEL) UOC:934,935,936,937,938,939,940,941, 942,947,948,949,950,951	1
3	PAFZZ	19207	7974885	.GASKET GEAR BOX COVER (EARLY MODEL) UOC:934,936,937,938,939,940,941, 942,947,948,949,950,951	1
4	PAFZZ	80205	NAS1022A17	.NUT,SELF-LOCKING,HE LOWER LEG SPRING (EARLY MODEL) UOC:934,935,936,937,938,939,940,941, 942,947,948,949,950,951	1
5	PAFZZ	19207	8376574	.GEAR,BEVEL (EARLY MODEL) UOC:934,935,936,937,938,939,940,941, 942,947,948,949,950,951	1
6	PAFZZ	19207	8376583	.WASHER,FLAT BEVEL GEAR SHAFT (EARLY MODEL) UOC:934,935,936,937,938,939,940,941, 942,947,948,949,950,951	1
7	PAFZZ	96906	MS19081-137	.BEARING,ROLLER,TAPE UPPER,RIGHT LEG (EARLY MODEL) UOC:934,935,936,937,938,939,940,941, 942,947,948,949,950,951	1
7	PAFZZ	11083	1B4012	.CUP,TAPERED ROLLER UPPER BEARING, LEFT LEG (EARLY MODEL) UOC:934,935,936,937,938,939,940,941, 942,947,948,949,950,951	1
7	PAFZZ	11083	1B4014	.CONE AND ROLERS,TA UPPER,LEFT LEG (EARLY MODEL) UOC:934,935,936,937,938,939,940,941, 942,947,948,949,950,951	1
8	PAFZZ	19207	8376611	.GEAR CLUSTER LIDING,SPUR,LANDING GEAR LEG (EARLY MODEL) UOC:934,935,936,937,938,939,940,941, 942,947,948,949,950,951	1
9	PAFZZ	19207	8376590	.SPRING,HELICAL,CCMP GEAR SET	1

SECTION II (1) ITEM NO	(2) SMR CODE	(3) CAGEC	TM9-2330-246-24P (4) PART NUMBER	(5) DESCRIPTION AND USABLE ON CODES (UOC)	(6) QTY
10	PAFZZ	96906	MS19059-2419	(EARLY MODEL) UOC:934,935,936,937,938,939,940,941, 942,947,948,949,950,951 .BALL, BEARING GEAR SET (EARLY MODEL)	1
11	XDFZZ	19207	7045783	UOC:934,935,936,937,938,939,940,941, 942,947,948,949,950,951 .SHAFT, STRAIGHT LANDING GEAR (EARLY MODEL)	1
12	PAFZZ	96906	MS35671-64	UOC:934,935,936,937,938,939,940,941, 942,947,948,949,950,951 .PIN, GROOVED, HEADLES GEAR SET RETAINING (EARLY MODEL)	2
13	PAFZZ	96906	MS35756-15	UOC:934,935,936,937,938,939,940,941, 942,947,948,949,950,951 .KEY, WOODRUFF, BEVEL GEAR SHAFT (EARLY MODEL)	1
14	PAFZZ	96906	MS16562-80	UOC:934,935,936,937,938,939,940,941, 942,947,948,949,950,951 .PIN, SPRING CRANK SHAFT RETAINING (EARLY MODEL)	1
15	PAFZZ	19207	8376584	UOC:934,935,936,937,938,939,940,941, 942,947,948,949,950,951 .SHAFT, STRAIGHT GEAR BOX (EARLY MODEL)	2
16	PAFZZ	19207	8379857	UOC:934,935,936,937,938,939,940,941, 942,947,948,949,950,951 .BEARING, SLEEVE GEAR BOX (EARLY MODEL)	2
17	PAFZZ	80837	J3209	UOC:934,935,936,937,938,939,940,941, 942,947,948,949,950,951 .SHAFT, STRAIGHT LANDING GEAR LEG (EARLY MODEL)	1
18	PAFZZ	96906	MS16562-65	UOC:934,935,936,937,938,939,940,941, 942,947,948,949,950,951 .PIN, SPRING BEVEL GEAR RETAINING (EARLY MODEL)	1
19	PAFZZ	19207	10900552	UOC:934,935,936,937,938,939,940,941, 942,947,948,949,950,951 .LEG, SEMITRAILER RET UPPER, LANDING GEAR, LH (EARLY MODEL)	1
19	PAFZZ	80837	J3227-6R-G	UOC:934,935,936,937,938,939,940,941, 942,947,948,949,950,951 .LEG ASSEMBLY, LANDIN UPPER, LANDING GEAR, RH (EARLY MODEL)	1
20	PAFZZ	96906	MS17169-12	UOC:934,935,936,937,938,939,940,941, 942,947,948,949,950,951 .BEARING, ROLLOER, THRU ELEVATING SCREW (EARLY MODEL)	1
21	PAFZZ	19207	8376593	UOC:934,935,936,937,938,939,940,941, 942,947,948,949,950,951 .KEY, MACHINE ELEVATING SCREW	1



SECTION II				TM9-2330-246-24P		
(1)	(2)	(3)	(4)	(5)	(6)	
ITEM	SMR		PART			
NO	CODE	CAGEC	NUMBER	DESCRIPTION AND USABLE ON CODES (UOC)	QTY	
22	PAFZZ	19207	7045777	RETAINING (EARLY MODEL) UOC:934,935,936,937,938,939,940,941, 942,947,948,949,950,951 .SCREW LANDING GEAR ELEVATING (EARLY MODEL)	1	
23	PAFZZ	19207	7735290	UOC:934,935,936,937,938,939,940,941, 942,947,948,949,950,951 .WHEEL,METAL TIRE LANDING GEAR (EARLY MODEL)	2	
23	PAFZZ	19207	11665871	UOC:934,935,936,937,938,939,940,941, 942,947,948,949,950,951 .WHEEL,LANDING LEG LANDING GEAR (LATE MODEL)	2	
24	PAFZZ	19207	8720979	UOC:934,935,936,937,938,941,942,947, 948,949,950,951 .BOLT, MACHINE AXLE RETAINING (EARLY MODEL)	1	
25	XDFZZ	19207	7744947	UOC:934,935,936,937,938,939,940,941, 942,947,948,949,950,951 .COVER,ACCESS LANDING GEAR WHEEL (EARLY MODEL)	2	
26	PAFZZ	19207	8720974	UOC:934,935,936,937,938,939,940,941, 942,947,948,949,950,951 .PIPE,METALLIC LANDING GEAR WHEEL (EARLY MODEL)	1	
27	PAFZZ	96906	MS35692-33	UOC:934,935,936,937,938,939,940,941, 942,947,948,949,950,951 .NUT,PLAIN,SLOTTED,H AXLE RETAINING (EARLY MODEL)	1	
28	PAFZZ	19207	7045779	UOC:934,935,936,937,938,939,940,941, 942,947,948,949,950,951 .LEG,SEMITRAILER RET LOWER,LANDING GEAR (EARLY MODEL)	1	
29	PAFZZ	19207	8376595	UOC:934,935,936,937,938,939,940,941, 942,947,948,949,950,951 .NUT,SLEEVE ELEVATING SCREW RETAINING (EARLY MODEL)	1	
30	PAFZZ	19207	8376596	UOC:934,935,936,937,938,939,940,941, 942,947,948,949,950,951 .PIN,SHOULDER,HEADLE ELEVATING SCREW RETAINING (EARLY MODEL)	2	
31	PAFZZ	19207	8379625	UOC:934,935,936,937,938,939,940,941, 942,947,948,949,950,951 .PLUG,MACHINE THREAD LANDING LEG GIB (EARLY MODEL)	1	
32	PAFZZ	19207	8735555	UOC:934,935,936,937,938,939,940,941, 942,947,948,949,950,951 .CLIP,SPRING TENSION LANDING LEG GIB (EARLY MODEL)	1	
33	PAFZZ	19207	8376585	UOC:934,935,936,937,938,939,940,941, 942,947,948,949,950,951 .GIB,LEVELING LANDING LEG (EARLY	1	

SECTION II		TM9-2330-246-24P				
(1)	(2)	(3)	(4)	(5)	(6)	
ITEM NO	SMR CODE	CAGEC	PART NUMBER	DESCRIPTION AND USABLE ON CODES (UOC)	QTY	
34	PAFZZ	96906	MS15003-1	MODEL) UOC:934,935,936,937,938,939,940,941, 942,947,948,949,950,951 .FITTING,LUBRICATION LANDING GEAR LEG (EARLY MODEL)	2	
35	PAOZZ	97403	13218E0519-42	UOC:934,935,936,937,938,939,940,941, 942,947,948,949,950,951 .WASHER,LOCK SUPPORT ASSY ATTACH (EARLY MODEL)	9	
36	PAOZZ	96906	MS90726-113	UOC:934,935,936,937,938,939,940,941, 942,947,948,949,950,951 .SCREW,CAP,HEXAGON	9	
37	XAFZZ	19207	10929942-2	UOC:934,935,936,937,938,939,940,941, 942,947,948,949,950,951 .GEAR BOX UPPER LEG,LH (EARLY MODEL)	1	
37	XAFZZ	19207	7034589	UOC:934,935,936,937,938,939,940,941, 942,947,948,949,950,951 .GEAR BOX UPPER LEG,RH (EARLY MODEL)	1	
38	PAFZZ	19207	8376610	UOC:934,935,936,937,938,939,940,941, 942,947,948,949,950,951 .GEAR CLUSTER UPPER LANDING GEAR LEG (EARLY MODEL)	1	
39	PAFZZ	19207	8379855	UOC:934,935,936,937,938,939,940,941, 942,947,948,949,950,951 .GEAR,BEVEL BEVEL,ELEVATING SCREW (EARLY MODEL)	1	
40	PAFZZ	19207	7974888	UOC:934,935,936,937,938,939,940,941, 942,947,948,949,950,951 .BAND,RETAINING BEVEL GEAR (EARLY MODEL)	1	
41	PAFZZ	21450	593599	UOC:934,935,936,937,938,939,940,941, 942,947,948,949,950,951 .SCREW,ASSEMBLED WAS GEAR BOX COVER ATTACH (EARLY MODEL)	4	
42	PAOZZ	96906	MS90726-170	UOC:934,935,936,937,938,939,940,941, 942,947,948,949,950,951 SCREW,CAP,HEXAGON H BRACE ATTACH (EARLY MODEL)	4	
43	PAOZZ	80045	23MS35338-50	UOC:934,935,936,937,938,939,940,941, 942,947,948,949,950,951 WASHER,LOCK BRACE ATTACH (EARLY MODEL)	4	
44	PAOZZ	96906	MS51968-20	UOC:934,935,936,937,938,939,940,941, 942,947,948,949,950,951 NUT,PLAIN,HEXAGON BRACE ATTACH (EARLY MODEL)	8	
45	PAOZZ	19207	10882215	UOC:934,935,936,937,938,939,940,941, 942,947,948,949,950,951 BRACKET,MOUNTING REAR,LANDING GEAR (EARLY MODEL)	2	

SECTION II				TM9-2330-246-24P		
(1)	(2)	(3)	(4)	(5)	(6)	
ITEM	SMR		PART			
NO	CODE	CAGEC	NUMBER	DESCRIPTION AND USABLE ON CODES (UOC)	QTY	
46	PAOZZ	96906	MS90727-162	UOC:934,935,936,937,938,939,940,941, 942,947,948,949,950,951 SCREW,CAP,HEXAGON H BRACE ATTACH (EARLY MODEL)	4	
47	PAOZZ	19207	10882216	UOC:934,935,936,937,938,939,940,941, 942,947,948,949,950,951 BRACKET,MOUNTING LH,LANDING GEAR (EARLY MODEL)	1	
47	PAOZZ	19207	10882220	UOC:934,935,936,937,938,939,940,941, 942,947,948,949,950,951 BRACE,INNER SUPPORT RH,LANDING GEAR (EARLY MODEL)	1	
48	PAOZZ	19207	8737178	UOC:934,935,936,937,938,939,940,941, 942,947,948,949,950,951 PLATE,SUPPORT LANDING GEAR (EARLY MODEL)	2	
49	PAOZZ	96906	MS51967-5	UOC:934,935,936,937,938,939,940,941, 942,947,948,949,950,951 NUT,PLAIN,HEXAGON PAD ATTACH (EARLY MODEL)	4	
50	PAOZZ	96906	MS35425-72	UOC:934,935,936,937,938,939,940,941, 942,947,948,949,950,951 NUT,PLAIN,WING PAD ATTACH (EARLY MODEL)	4	
51	PAOZZ	19207	11589899	UOC:934,935,936,937,938,939,940,941, 942,947,948,949,950,951 BOLT,EYE PAD ATTACH (EARLY MODEL) UOC:934,935,936,937,938,939,940,941, 942,947,948,949,950,951	4	

END OF FIGURE



SECTION II (1) ITEM NO	(2) SMR CODE	(3) CAGEC	TM9-2330-246-24P (4) PART NUMBER	(5) DESCRIPTION AND USABLE ON CODES (UOC)	(6) QTY
				GROUP 1507 LANDING GEAR, LEVELING JACKS	
				FIG. 40 LANDING GEAR, LATE MODEL	
1	PAOZZ	96906	MS90728-170	SCREW,CAP,HEXAGON H REAR BRACE ATTACH (LATE MODEL) UOC:928,931,934,935,936,937,938,941,942,947,948,949,950,951	2
2	PAOZZ	19207	11681669	SPACER,SLEEVE LEG ASSY MOUNTING (LATE MODEL) UOC:928,931,934,935,936,937,938,941,942,947,948,949,950,951	8
3	PAOZZ	96906	MS51967-20	NUT,PLAIN,HEXAGON BRACE ATTACH (LATE MODEL) UOC:928,931,934,935,936,937,938,941,942,947,948,949,950,951	14
4	PAOZZ	80045	23MS35338-50	WASHER,LOCK BRACE ATTACH (LATE MODEL) UOC:928,931,934,935,936,937,938,941,942,947,948,949,950,951	32
5	PAOZZ	96906	MS16562-82	PIN,SPRING CRANKSHAFT RETAINING UOC:928,931,934,935,936,937,938,941,942,947,948,949,950,951	2
6	PAOZZ	19207	11681665	EXTENSION SHAFT CRANK ASSY (LATE MODEL) UOC:928,931,934,935,936,937,938,941,942,947,948,949,950,951	2
7	PAOZZ	96906	MS51922-17	NUT,SELF-LOCKING,PE COUPLING ATTACH (LATE MODEL) UOC:928,931,934,935,936,937,938,941,942,947,948,949,950,951	4
8	PAOZZ	96906	MS27183-15	WASHER,FLAT COUPLING ATTACH (LATE MODEL) UOC:928,931,934,935,936,937,938,941,942,947,948,949,950,951	4
9	PAOZZ	19207	11625128	COUPLING,LANDING LE CRANKSHAFT (LATE MODEL) UOC:928,931,934,935,936,937,938,941,942,947,948,949,950,951	2
10	PAOZZ	96906	MS90725-67	SCREW,CAP,HEXAGON H COUPLING ATTACH (LATE MODEL) UOC:928,931,934,935,936,937,938,941,942,947,948,949,950,951	4
11	PAOZZ	19207	11625431	DRIVE UNIT,ANGLE LANDING GEAR (LATE MODEL) UOC:928,931,934,935,936,937,938,941,942,947,948,949,950,951	2
12	XD0ZZ	19207	11681652	SCREW,CAP,HEXAGON LEG ASSY ATTACH (LATE MODEL) UOC:928,931,934,935,936,937,938,941,942,947,948,949,950,951	8

SECTION II				TM9-2330-246-24P		
(1)	(2)	(3)	(4)	(5)	(6)	
ITEM NO	SMR CODE	CAGEC	PART NUMBER	DESCRIPTION AND USABLE ON CODES (UOC)	QTY	
13	PAOZZ	96906	MS90725-162	SCREW,CAP,HEXAGON H ERACE ATTACH (LATE MODEL) UOC:928,931,934,935,936,937,938,941,942,947,948,949,950,951	14	
14	PAOZZ	19207	11681656	CRANK,HAND LANDING GEAR (LATE MODEL) UOC:928,931,934,935,936,937,938,941,942,947,948,949,950,951	2	
15	PAOZZ	19207	11681662	TRUNNICK,RETRACTABL LEG ASSY (LATE MODEL) UOC:928,931,934,935,936,937,938,941,942,947,948,949,950,951	2	
16	XDOZZ	19207	11681654-1	BRACE,RETRACTABLE LANDING GEAR SUPPORT,RH (LATE MODEL) UOC:928,931,934,935,936,937,938,941,942,947,948,949,950,951	1	
16	XDOZZ	19207	11681654-2	BRACE,RETRACTABLE LANDING GEAR SUPPORT,LH (LATE MODEL) UOC:928,931,934,935,936,937,938,941,942,947,948,949,950,951	1	
17	PAOZZ	19207	11589899	BOLT,EYE PAD ATTACH (LATE MODEL) UOC:928,931,034,935,936,937,938,941,942,947,948,949,950,951	4	
18	PAOZZ	96906	MS35425-72	NUT,PLAIN,WING PAD ATTACH (LATE MODEL) UOC:928,931,934,935,936,937,938,941,942,947,948,949,950,951	4	
19	PAOZZ	96906	MS51967-5	NUT,PLAIN,HEXAGON PAD ATTACH (LATE MODEL) UOC:928,931,934,935,936,937,938,941,942,947,948,949,950,951	4	
20	PAOZZ	19207	8737178	PLATE,SUPPORT LANDING GEAR (LATE MODEL) UOC:928,931,934,935,936,937,938,941,942,947,948,949,950,951	2	
21	PAOZZ	19207	11625119	LEG,SEMITRAILER RET LANDING GEAR (LATE MODEL) UOC:928,931,934,935,936,937,938,941,942,947,948,949,950,951	2	
22	PAOZZ	19207	11681672	ROD,STRAIGHT,HEADLE LANDING GEAR WHEEL (LATE MODEL) UOC:928,931,934,935,936,937,938,941,942,947,948,949,950,951	2	
23	PAOZZ	96906	MS16562-82	PIN,SPRING AXLE RETAINING (LATE MODEL) UOC:928,931,934,935,936,937,938,941,942,947,948,949,950,951	4	
24	PAOZZ	19207	11665871	WHEEL,LANDING LEG UOC:928,931,934,935,936,937,938,941,942,947,948,949,950,951	4	
25	PAOZZ	19207	11625086	WASHER,FLAT AXLE RETAINING (LATE MODEL)	4	

SECTION II				TM9-2330-246-24P		
(1)	(2)	(3)	(4)	(5)	(6)	
ITEM	SMR		PART			
NO	CODE	CAGEC	NUMBER	DESCRIPTION AND USABLE ON CODES (UOC)		QTY
26	XDFZZ	19207	11681658	UOC:928,931,934,935,936,937,938,941, 942,947,948,949,950,951 BRACE,RETRACTABLE S LANDING LEG SUPPORT,REAR (LATE MODEL)		2
27	XBOZZ	19207	10882222	UOC:928,931,934,935,936,937,938,941, 942,947,948,949,950,951 BRACKET,MOUNTING LH		1
27	XB0ZZ	19207	10882223	UOC:934,935,936,937,938,941,942,947, 948,949,950,951 BRACKET,MOUNTING RH		1
28	PAOZZ	96906	MS90725-193	UOC:934,935,936,937,938,941,942,947, 948,949,950,951 SCREW		2
29	PAOZZ	96906	MS35338-51	WASHER		2
30	PAOZZ	96906	MS51967-23	NUT		2
END OF FIGURE						

22  
23 THRU 27

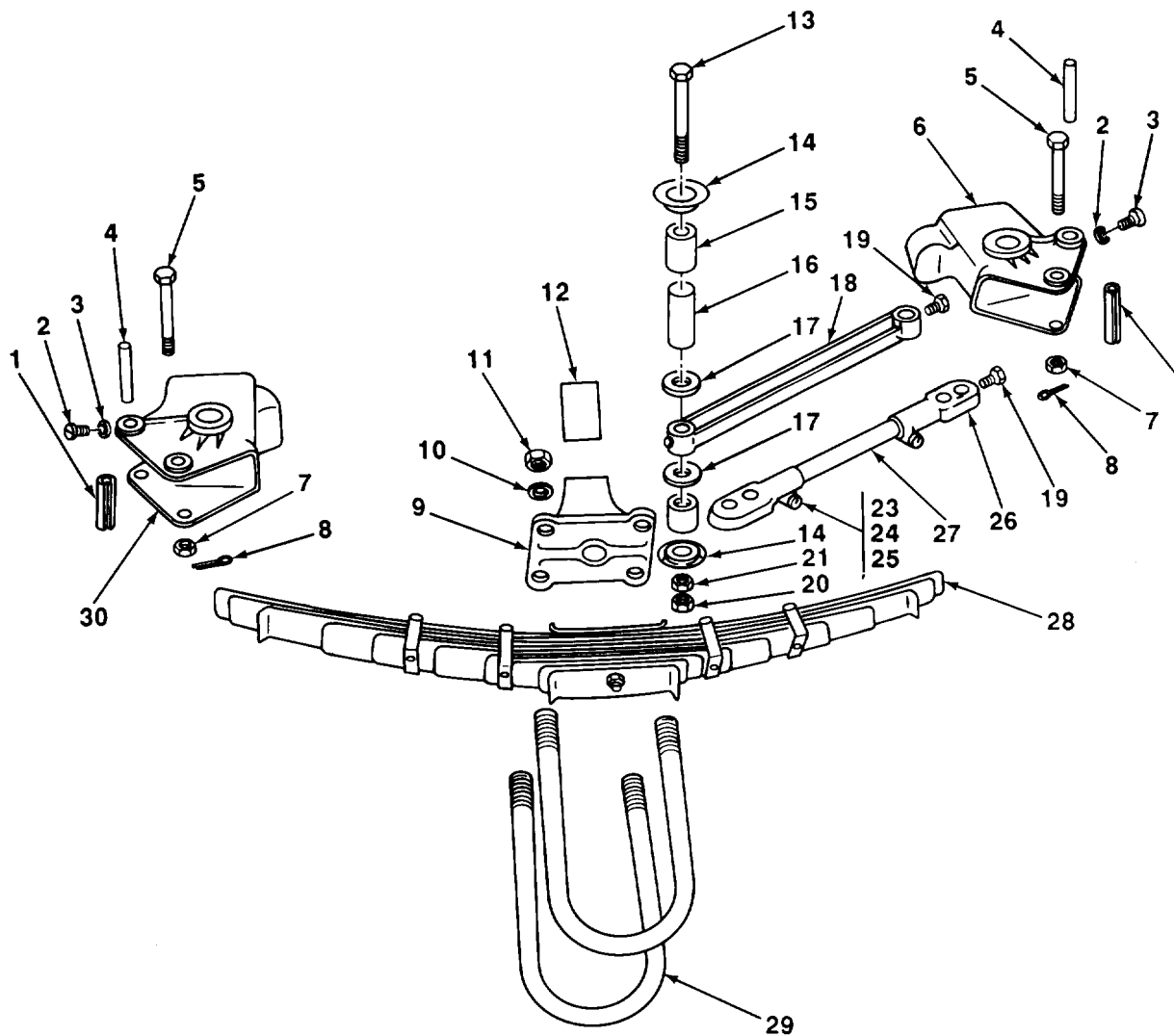

TA506034

FIGURE 41. SPRINGS AND RADIUS RODS.



SECTION II (1) ITEM NO	(2) SMR CODE	(3) CAGEC	TM9-2330-246-24P (4) PART NUMBER	(5) DESCRIPTION AND USABLE ON CODES (UOC)	(6) QTY
GROUP 16 SPRINGS AND SHOCK ABSORBERS					
GROUP 1601 SPRINGS					
FIG. 41 SPRINGS AND RADIUS RODS					
1	PAOZZ	19207	7998598	BEARING,SLEEVE SUSPENSION SPRING	4
2	PAOZZ	96906	MS51973-77	SETSCREW PIN RETAINING	8
3	PAOZZ	96906	MS51922-17	NUT,SELF-LOCKING, HE PIN RETAINING	8
4	PAOZZ	19207	7974919	PIN,STRAIGHT,HEADLE SUSPENSION SPRING	4
5	PAOZZ	96906	MS51106-452	SCREW,CAP,HEXAGON H SPRING ASSY ATTACH	4
6	PAOZZ	19207	8737001	HOLDER,SPRING	2
7	PAOZZ	96906	MS35692-53	NUT,PLAIN,SLOTTED,H SPRING ASSY ATTACH	4
8	PAOZZ	96906	MS24665-357	PIN,COTTER SPRING ASSY ATTACH	4
9	XAOZZ	19207	8742950	BRACKET RADIUS RCD	2
10	PAOZZ	96906	MS27183-27	WASHER,FLAT U-BOLT ATTACH	8
11	PAOZZ	19207	11646154	NUT,PLAIN,HEXAGON U-BOLT ATTACH	8
12	PAOZZ	19207	7974918	BUMPER,NONMETALLIC SPRING ASSY	2
13	PAOZZ	96906	MS90727-178	SCREW,CAP,HEXAGON H BUSHING ATTACH	4
14	PAOZZ	19207	7349028	WASHER,SHOULDERED OUTER,BUSHING AND SPINDLE	8
15	PAOZZ	19207	7974916	BUSHING,RUBBER RADIUS ROD	8
16	PAOZZ	19207	7974917	SPACER,SLEEVE RADIUS ROD	4
17	PAOZZ	19207	7349029	WASHER,FLAT INNER,BUSHING AND SPINDLE	8
18	PAOZZ	19207	7520513	ROD RADIUS ASY RH.SUSPENSION ASSY	1
19	PAOZZ	12204	929721	SETSCREW BUSHING RETAINING	4
20	PAOZZ	96906	MS27151-28	NUT,STAMPED BUSHING ATTACH	4
21	PAOZZ	96906	MS51968-20	NUT,PLAIN,HEXAGON BUSHING ATTACH UOC:928,934,935,936,937,938,939,940, 941,942,947,948,949,950,951	4
22	PAOZZ	19207	7707070	ROD,ALIGNING,VEHICU LH,SUSPENSION	1
23	PAOZZ	96906	MS51968-14	.NUT,PLAIN,HEXAGON END ATTACH	2
24	PAOZZ	97403	13218E0519-42	.WASHER,LOCK END ATTACH	2
25	PAOZZ	96906	MS90727-116	.SCREW,CAP,HEXAGON H END ATTACH	2
26	PAOZZ	19207	7349016	.CONNECTOR,TORQUE RO FRONT	1
26	PAOZZ	19207	7349017	.CONNECTOR,ROD END RADIUS ROD,REAR	1
27	PAOZZ	19207	7413772	.ROD,ALIGNING,VEHICU RADIUS ROD ADJUSTING	1
28	PAOZZ	19207	10891521	SPRING ASSEMBLY,LEA SUSPENSION UOC:928,931,934,936,937,938,939,940, 941,942,947,948,949,950,951	2
28	PAOZZ	19207	7974914	SPRING ASSEMBLY,LEA SUSPENSION UOC:935	2
29	PAFZZ	19207	8742862	BOLT,U SPRING ASSY RETAINING	4
30	PAOZZ	19207	8737000	HOLDER,SPRING	2

END OF FIGURE

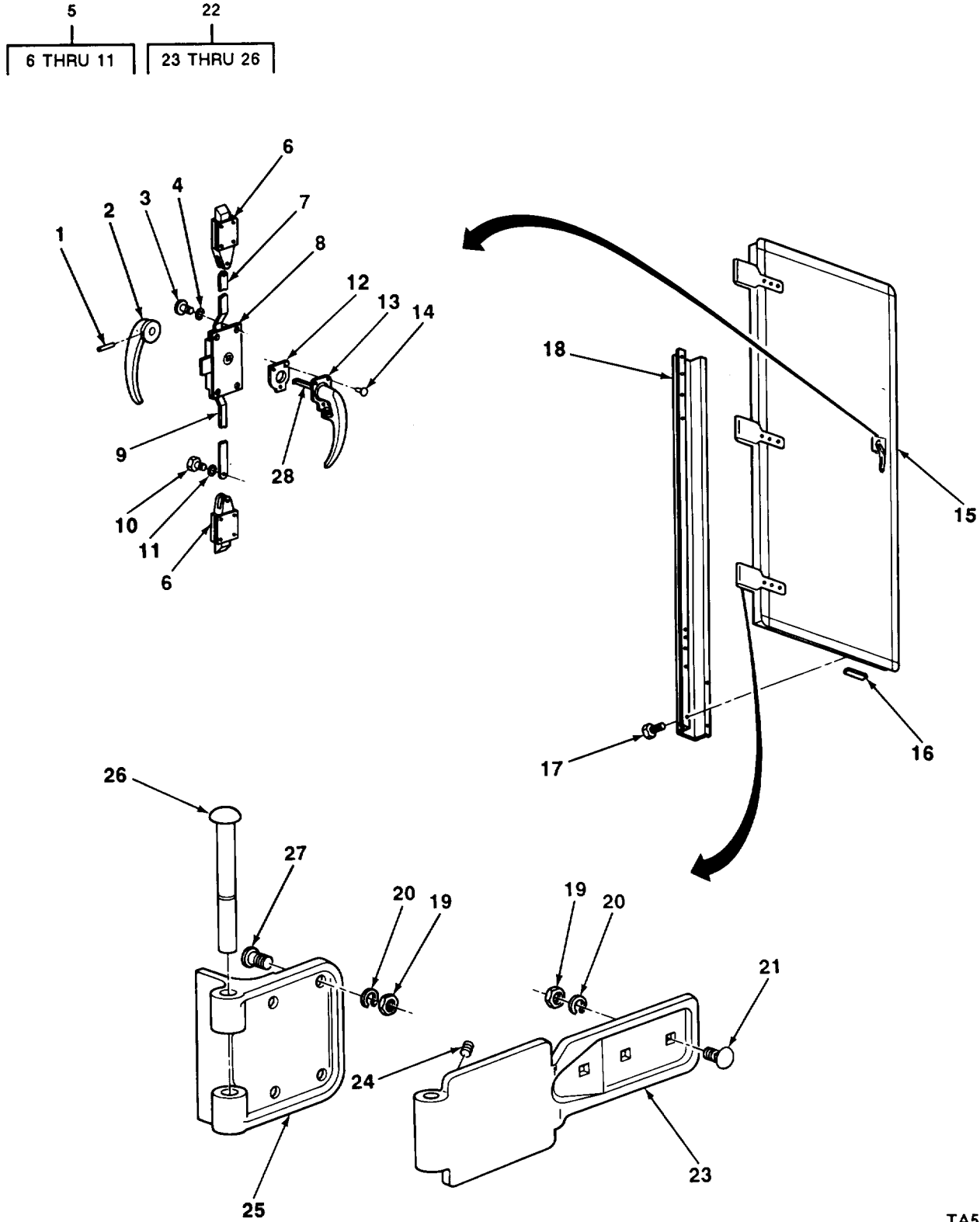

TA506035

FIGURE 42. FRONT, LEFT REAR, LEFT SIDE, RIGHT REAR, AND RIGHT SIDE DOORS AND DOOR LOCKS, ALL MODELS EXCEPT M348A2C, M373A2D, XM1005 AND XM1007.

SECTION II (1) ITEM NO	(2) SMR CODE	(3) CAGEC	TM9-2330-246-24P (4) PART NUMBER	(5) DESCRIPTION AND USABLE ON CODES (UOC)	(6) QTY
				GROUP 18 BODY, CAB, HOOD, AND FULL	
				GROUP 1801 BODY, CAB, HOOD, AND HULL ASSEMBLIES	
				FIG. 42 FRONT, LEFT REAR, LEFT SIDE, RIGHT REAR, AND RIGHT SIDE DOOR AND DOOR LOCKS, ALL MODELS EXCEPT M348A2C, M373A2D, XM1005 AND XM1007	
1	PAOZZ	96906	MS35677-48	PIN,GROOVED,HEADLES UOC:939,940,941,942,947,948,950,951	1
1	PAOZZ	96906	MS35677-48	PIN,GROOVED,HEADLES	2
2	PAOZZ	19207	10882484	HANDLE,DOOR UOC:939,940,941,942,947,948,950,951	1
2	PAOZZ	19207	10882484	HANDLE,DOOR	2
3	PAOZZ	96906	MS51861-69	UOC:935,936,937,949 SCREW,TAPPING,THREA	12
3	PAOZZ	96906	MS51861-69	UOC:939,940,947,948,951 SCREW,TAPPING,THREA	8
3	PAOZZ	96906	MS51861-69	UOC:935,936,937 SCREW,TAPPING,THREA LOCK ASSY	4
3	PAOZZ	96906	MS51861-66	ATTACH UOC:941,942 SCREW,TAPPING,THREA LOCK ASSY	8
3	PAOZZ	96906	MS51861-66	ATTACH UOC:941,942 SCREW,TAPPING,THREA	16
3	PAOZZ	96906	MS24629-61	UOC:935,936,937 SCREW,TAPPING,THREA LOCK ASSY	12
3	PAOZZ	96906	MS24629-61	ATTACH UOC:950 SCREW,TAPPING,THREA LOCK ASSY	24
4	PAOZZ	96906	MS35338-44	ATTACH UOC:949 WASHER,LOCK	4
4	PAOZZ	96906	MS35338-44	UOC:939,940,941,942,947,948,951 WASHER,LOCK	8
5	PAOOO	19207	11637991-2	UOC:935,936,937,949 LOCK ASSEMBLY	1
5	PAOOO	19207	10891482	UOC:939,940,947,948,951 LOCK ASSEMBLY VAN DOOR	1
5	PAOOO	19207	10882255	UOC:937 LOCK,DOOR,METAL,SWI VAN DOOR	1
5	PAOOO	19207	10882369	UOC:935,942 LATCH,DOOR,VEHICULA	1
5	PAOOO	19207	10882369	UOC:935,937,941 LATCH,DOOR,VEHICULA VAN DOOR	2
5	PFOOO	19207	11607508-1	UOC:936 HANDLE,DOOR VAN DOOR	1
				UOC:949,950	

SECTION II				TM9-2330-246-24P		
(1)	(2)	(3)	(4)	(5)	(6)	
ITEM	SMR		PART			
NO	CODE	CAGEC	NUMBER	DESCRIPTION AND USABLE ON CODES (UOC)	QTY	
5	PFOOO	19207	11607508-2	HANDLE, DOOR VAN DOOR UOC: 949	1	
6	PAOZZ	19207	7748911	. BOLT, FLUSH UOC: 935, 936, 937, 939, 940, 941, 942, 947, 948, 950, 951	2	
7	PAOZZ	19207	8722186-3	. CONNECTING LINK, RIG UOC: 935, 936, 937, 939, 940, 941, 947, 948, 950, 951	1	
7	PAOZZ	19207	8722186-12	. STRAP, RETAINING UPPER AND LOWER UOC: 942	1	
8	PAOZZ	19207	10911036-2	. LATCH, DOOR, VEHICULA UOC: 936, 937, 939, 940, 941, 947, 948, 951	1	
8	PAOZZ	19207	10911036-1	. LOCK, VAN DOOR CENTER, LOCK ASSY UOC: 935, 937	1	
9	PFOZZ	19207	8722186-10	. CONNECTING LINK, RIG UOC: 935, 936, 937, 939, 940, 941, 947, 948, 950, 951	1	
10	PAOZZ	96906	MS90727-58	. SCREW, CAP, HEXAGON H UOC: 935, 936, 937, 939, 940, 941, 942, 947, 948, 949, 950, 951	2	
11	PAOZZ	80045	23MS35338-46	. WASHER, LOCK UOC: 935, 936, 937, 939, 940, 941, 942, 947, 948, 950, 951	2	
12	PAOZZ	19207	11592566	GASKET UOC: 939, 940, 941, 942, 947, 948, 951	1	
12	PAOZZ	19207	11592566	GASKET UOC: 935, 936, 937	2	
13	PAOZZ	19207	7264749	HANDLE, DOOR UOC: 939, 940, 941, 942, 947, 948, 951	1	
13	PAOZZ	19207	7264749	HANDLE, DOOR UOC: 935, 936, 937	2	
14	PAOZZ	96906	MS20613-8P10	RIVET, SOLID UOC: 939, 940, 941, 942, 947, 948, 951	3	
14	PAOZZ	96906	MS20613-8P10	RIVET, SOLID UOC: 935, 936, 937	6	
15	PAOZZ	19207	8389790	DOOR, METAL, SWINGING VAN BODY FRONT UOC: 935	1	
15	PAOZZ	19207	10882147	DOOR, METAL, SWINGING VAN BODY, LEFT REAR UOC: 936	1	
15	PAOZZ	19207	10882147-1	DOOR, METAL, SWINGING LEFT SIDE UOC: 935, 936	1	
15	PAOZZ	19207	10882348	DOOR, METAL, SWINGING VAN BODY FRONT UOC: 942	1	
15	PAOZZ	19207	10882444-1	DOOR, METAL, SWINGING UOC: 948	1	
15	PAOZZ	19207	10891427	DOOR, METAL, SWINGING RIGHT REAR UOC: 937	1	
15	PAOZZ	19207	10891461	DOOR, METAL, SWINGING LEFT REAR UOC: 937, 941	1	
15	PAOZZ	19207	11607482-1	DOOR, METAL, SWINGING RIGHT SIDE UOC: 949, 950	1	

SECTION II				TM9-2330-246-24P		
(1)	(2)	(3)	(4)	(5)	(6)	
ITEM	SMR		PART			
NO	CODE	CAGEC	NUMBER	DESCRIPTION AND USABLE ON CODES (UOC)	QTY	
15	PAOZZ	19207	11607482-2	DOOR,METAL,SWINGING LEFT SIDE UOC:949	1	
15	PAOZZ	19207	11638179-1	DOOR,METAL,SWINGING LEFT REAR UOC:939,940	1	
15	PAOZZ	19207	11638179-2	DOOR,METAL,SWINGING LEFT REAR UOC:951	1	
15	PAOZZ	19207	11638179-4	DOOR,METAL,SWINGING LEFT REAR UOC:947	1	
16	PAOZZ	19207	11592461	SEAL,NONMETALLIC SP UOC:939,940,941,942,947,948,950,951	19	
16	PAOZZ	19207	11592461	SEAL,NONMETALLIC SP UOC:935,936,937,949	38	
17	PAOZZ	96906	MS51861-49	SCREW,TAPPING,THREA UOC:939,940,941,947,948,951	30	
17	PAOZZ	96906	MS51861-49	SCREW,TAPPING,THREA GUARD ATTACH UOC:936,937	62	
17	PAOZZ	96906	MS51861-49	SCREW,TAPPING,THREA GUARD ATTACH UOC:942	28	
17	PAOZZ	96906	MS51861-49	SCREW,TAPPING,THREA GUARD ATTACH UOC:935	60	
17	PAOZZ	96906	MS24629-50	SCREW,TAPPING,THREA GUARD ATTACH UOC:949	62	
17	PAOZZ	96906	MS24629-50	SCREW,TAPPING,THREA GUARD ATTACH UOC:950	31	
18	XB0ZZ	19207	10891499-1	GUARD UOC:935,937,939,940,941,948,949, 951	1	
18	XBOZZ	19207	10891499-1	GUARD DOOR LOCK UOC:936	2	
18	XBOZZ	19207	10891499-2	GUARD UOC:937,949,950	2	
18	XBOZZ	19207	10882166	GUARD DOOR LOCK UOC:935,942	1	
19	PAOZZ	96906	MS51967-8	NUT,PLAIN,HEXAGON UOC:939,940,941,942,947,948,950,951	21	
19	PAOZZ	96906	MS51967-8	NUT,PLAIN,HEXAGON UOC:935,936,937,949	42	
20	PAOZZ	80045	23MS35338-46	WASHER,LOCK UOC:939,940,941,942,947,948,950,951	21	
20	PAOZZ	80045	23MS35338-46	WASHER,LOCK UOC:935,936,937,949	42	
21	PAOZZ	96906	MS35751-71	BOLT,SQUARE NECK UOC:939,940,941,942,947,948,950,951	9	
21	PAOZZ	96906	MS35751-71	BOLT,SQUARE NECK U/O NHA 10882147- 1,10891427 AND 11607482-2 UOC:935,936,937,949	18	
22	PFOOO	19207	11607504	HINGE,ACCESS DOOR, U/O NHA 10882147, 10891427,10891461,11638179-4 AND 10882444-1 UOC:936,937,941,947,948	3	
22	PAOOO	19207	11607505	HINGE,TEE U/O NHA 10882147,MS35751- 71,11638179-1,10882348,11607482-1	3	

SECTION II (1) ITEM NO	(2) SMR CODE	(3) CAGEC	TM9-2330-246-24P (4) PART NUMBER	(5) DESCRIPTION AND USABLE ON CODES (UOC)	(6) QTY
22	PAOOO	19207	11607505	AND 11638179-2 UOC:936,937,939,940,942,950,951 HINGE,TEE VAN DOOR UOC:935,949	6
23	XAOZZ	19207	11607487	.STRAP HINGE UOC:935,936,937,939,940,941,942,947, 948,949,950,951	1
24	PAOZZ	96906	MS51963-64	.SETSCREW HINGE PIN RETAINING UOC:935,936,937,939,940,941,942,947, 948,949,950,951	1
25	PAOZZ	19207	10882201	.BASE,HINGE,STRAP HINGE UOC:936,937,941,947,948	1
25	PAOZZ	19207	10882202	.LEAF,BUTT HINGE HINGE UOC:935,936,937,939,940,942,949,950 951	1
26	PAOZZ	19207	11607480	.PIN,GROOVED,HEADED HINGE UOC:935,936,937,939,940,941,942,947, 948,949,950,951	1
27	PAOZZ	96906	MS35751-77	BOLT,SQUARE NECK DOOR ATTACH UOC:949	12
27	PAOZZ	96906	MS35751-77	BOLT,SQUARE NECK DOOR ATTACH UOC:937,939,940,942,947,951	6
27	PAOZZ	96906	MS35751-77	BOLT,SQUARE NECK DOOR ATTACH UOC:950	6
27	PAOZZ	96906	MS35751-79	BOLT,SQUARE NECK DOOR ATTACH UOC:937,941,948	6
27	PAOZZ	96906	MS35751-84	BOLT,SQUARE NECK DOOR ATTACH UOC:937,941,947,948	6
27	PAOZZ	96906	MS90728-64	SCREW,CAP,HEXAGON H DOOR ATTACH UOC:937,939,940,942,951	6
28	PAOZZ	19207	11607507	SHAFT,STRAIGHT LOCK ASSY UOC:949	2
28	PAOZZ	19207	11607507	SHAFT,STRAIGHT LOCK ASSY UOC:950	1

END OF FIGURE



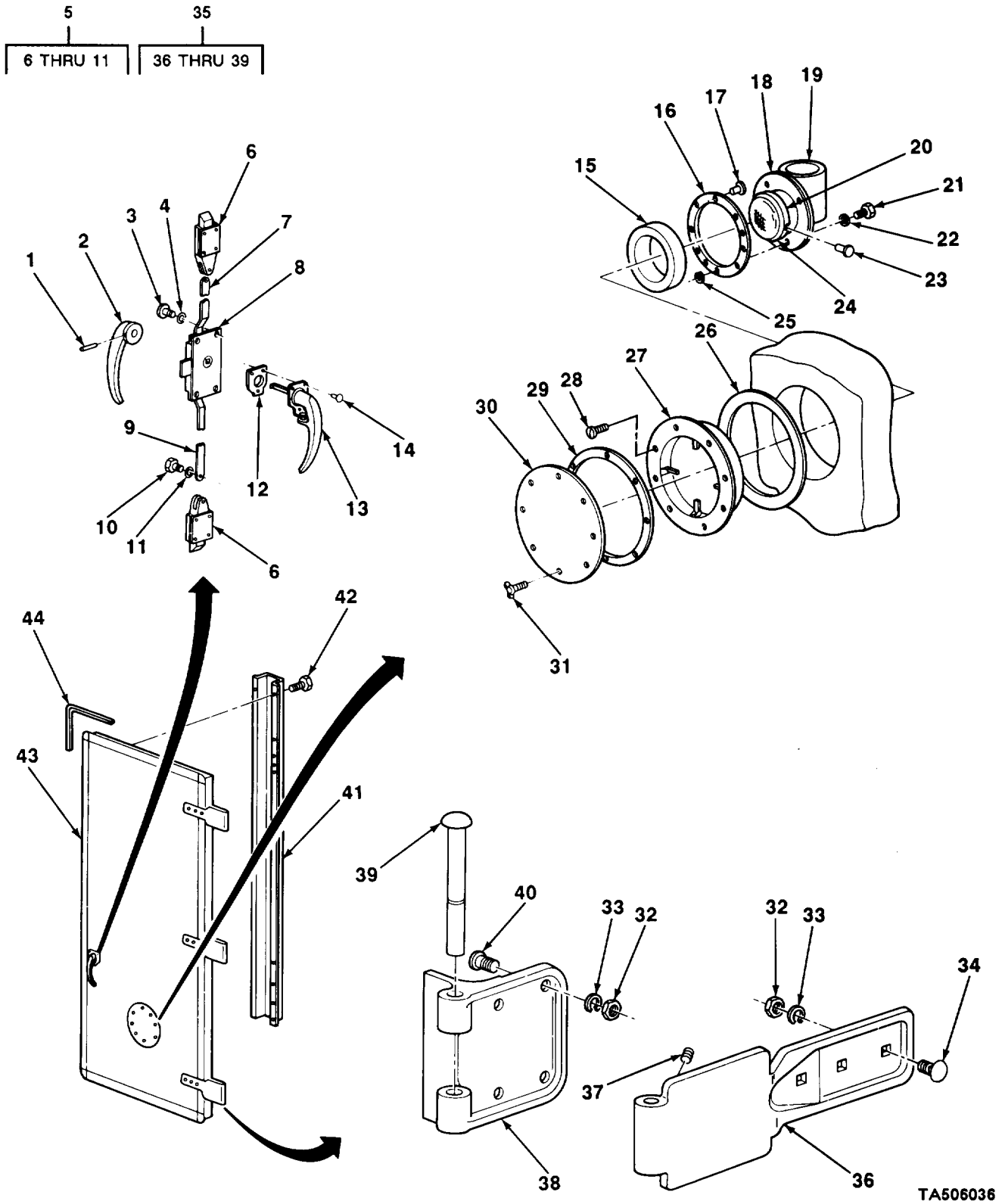

FIGURE 43. FRONT, RIGHT REAR, SWINGING, AND VAN BODY DOORS, DOOR LOCKS AND RELATED PARTS, ALL MODELS EXCEPT M348A2K, M348A2N, M373A2D, XM1005 AND XM1007.



SECTION II (1) ITEM NO	(2) SMR CODE	(3) CAGEC	TM9-2330-246-24P (4) PART NUMBER	(5) DESCRIPTION AND USABLE ON CODES (UOC)	(6) QTY
				GROUP 1801 BODY, CAB, HOOD, AND HULL ASSEMBLIES	
				FIG. 43 FRONT, RIGHT REAR, SWING, AND VAN BODY DOORS, DOOR LOCKS AND RELATED PARTS, ALL MODELS EXCEPT M348A2K, M348A2N, M373A2D, XM1005 AND XM1007	
1	PAOZZ	96906	MS35677-48	PIN,GROOVED HEADLES UOC:934,935,937,939,940,941,942,947,948,951	1
1	PAOZZ	96906	MS35677-48	PIN,GROOVED,HEADLES DOOR HANDLE RETAINING UOC:936	2
2	PAOZZ	19207	10882484	HANDLE,DOOR UOC:934,935,937,939,940,941,942,947,948,951	1
2	PAOZZ	19207	10882484	HANDLE,DOOR VAN BODY DOOR UOC:936	2
3	PAOZZ	96906	MS51861-69	SCREW,TAPPING,THREA UOC:934,935,937,939,940,941,942,947,948,951	12
3	PAOZZ	96906	MS51861-69	SCREW,TAPPING,THREA LOCK ASSY ATTACH UOC:936	24
4	PAOZZ	88044	AN935-416	WASHER,LOCK UOC:934,935,937,939,940,941,942,947,948,951	4
4	PAOZZ	88044	AN935-416	WASHER,LOCK LOCK ASSY ATTACH UOC:936	8
5	PAOOO	19207	10882255	LOCK,DOOR,METAL,SWI VAN BODY DOOR UOC:934,936,937	1
5	PAOOO	19207	11637991-1	HANDLE,DOOR UOC:939,940,947,948,951	1
5	PAOOO	19207	10891482	LOCK ASSEMBLY VAN BODY DOOR UOC:935,936,941,942	1
6	PAOZZ	19207	7748911	.BOLT,FLUSH UOC:934,935,936,937,939,940,941,942,947,948,951	2
7	PAOZZ	19207	8722186-3	.CONNECTING LINK,RIG UOC:935.936.939.940.941.942.947.948.951	1
7	PFOZZ	19207	8722186-12	.STRAP,RETAINING UPPER,DOOR LOCK ASSY UOC:934,936,937	1
8	PAOZZ	19207	10911036-1	.LOCK,VAN DOOR UOC:936,937,939,940,941,947,948,951	1
8	PAOZZ	19207	10911036-2	.LATCH,DOOR,VEHICULA CENTER,DOOR LOCK ASSY UOC:935,942	1
9	PFOZZ	19207	8722186-10	.CONNECTING LINK,RIG	1

SECTION II (1) ITEM NO	(2) SMR CODE	(3) CAGEC	TM9-2330-246-24P (4) PART NUMBER	(5) DESCRIPTION AND USABLE ON CODES (UOC)	(6) QTY
9	XBOZZ	19207	8722186-13	UOC:935,936,939,940,941,942,947,948 951 .ROD,LOCKING LOWER,DOOR LOCK ASSY	1
10	PAOZZ	96906	MS90727-58	UOC:934,936,937 .SCREW,CAP,HEXAGON H	2
11	PAOZZ	80045	23MS35338-46	UOC:934,935,936,937,939,940,941,942 947,948,951 .WASHER,LOCK U/O NHA ASTA.ASTM,ASUA	2
12	PAOZZ	19207	11592566	UOC:934,935,936,937,939,940,941,942, 947,948,951 GASKET	1
12	PAOZZ	19207	11592566	UOC:934,935,937,939,940,941,942,947, 948,951 GASKET OUT DOOR HANDLE	2
13	PAOZZ	19207	7264749	UOC:936 HANDLE,DOOR	1
13	PAOZZ	19207	7264749	UOC:934,935,937,939,940,941,942,947, 948,951 HANDLE,DOOR OUTER	2
14	PAOZZ	96906	MS20613-8P10	UOC:936 RIVET,SOLID	3
14	PAOZZ	96906	MS20613-8P10	UOC:934,935,937,939,940,941,942,947, 948,951 RIVET,SOLID HANDLE AND GASKET	6
15	PAOZZ	19207	10891495	ATTACH UOC:936 SPACER,SLEEVE	1
15	PAOZZ	19207	10891495	UOC:934,935,937,939,940,941,942,947, 948,951 SPACER,SLEEVE DECONTAMINATION PORT.	2
16	PAOZZ	19207	11589885	UOC:936 SPACER,PLATE	1
16	PAOZZ	19207	11589885	UOC:934,935,937,939,940,941,942,947, 948,951 SPACER,PLATE RUBBER BUSHING	2
17	PAOZZ	96906	MS20600B6W14	UOC:936 RIVET,BLIND RETAINER ATTACH	16
17	PAOZZ	96906	MS24662-204	UOC:936 RIVET,BLIND	8
18	PAOZZ	19207	11589881	UOC:934,935,937,939,940,941,942,947, 948,951 GASKET	1
18	PAOZZ	19207	11589881	UOC:934,935,937,939,940,941,942,947, 948,951 GASKET AIR VENT HOUSING	2
19	PAOZZ	19207	11589880	UOC:936 VENTILATOR,AIR CIRC	1
19	PAOZZ	19207	11589880	UOC:934,935,937,939,940,941,942,947, 948,951 VENTILATOR,AIR CIRC AIR VENT	2
20	XDOZZ	19207	11589882	UOC:936 CLAMP,LOOP	2

SECTION II (1) ITEM NO	(2) SMR CODE	(3) CAGEC	TM9-2330-246-24P (4) PART NUMBER	(5) DESCRIPTION AND USABLE ON CODES (UOC)	(6) QTY
20	XDOZZ	19207	11589882	UOC:934,935,937,939,940,941,942,947, 948,951 CLAMP,LOOP AIR VENT SCREEN UOC:936	2
21	PAOZZ	96906	MS90728-8	SCREW,CAP,HEXAGON H UOC:934,935,937,939,940,941,942,947, 948,951	3
21	PAOZZ	96906	MS90728-8	SCREW,CAP,HEXAGON H AIR VENT HOUSING ATTACH UOC:936	6
22	PAOZZ	88044	AN935-416	WASHER,LOCK UOC:934,935,937,939,940,941,942,947, 948,951	3
22	PAOZZ	88044	AN935-416	WASHER,LOCK AIR VENT HOUSING ATTACH UOC:936	6
23	PAOZZ	96906	MS24662-13	RIVET,BLIND UOC:934,935,937,939,940,941,942,947, 948,951	9
23	PAOZZ	96906	MS24662-13	RIVET,BLIND RETAINER ATTACH UOC:936	18
24	PAOZZ	19207	11589883	SCREEN,AIR VENT HOU UOC:934,935,937,939,940,941,942,947, 948,951	1
24	PAOZZ	19207	11589883	SCREEN,AIR VENT HOU AIR VENT HOUSING UOC:936	2
25	PAOZZ	19207	8741247-30	NUT,PLAIN,BLIND RIV UOC:934,935,937,939,940,941,942,947, 948,951	3
25	PAOZZ	19207	8741247-30	NUT,PLAIN,BLIND RIV AIR VENT HOUSING ATTACH UOC:936	6
26	PAOZZ	19207	10944311	GASKET UOC:934,935,937,939,940,941,942,947, 948,951	1
26	PAOZZ	19207	10944311	GASKET DECONTAMINATION PORT HOUSING UOC:936	2
27	PAOZZ	19207	10891506	HOUSING ASSEMBLY DE UOC:934,935,937,939,940,941,942,947, 948,951	1
27	PAOZZ	19207	10891506	HOUSING ASSEMBLY DE DECONTAMINATION PORT UOC:936	2
28	PAOZZ	96906	MS35202-55	SCREW,MACHINE UOC:934,935,937,939,940,941,942,947, 948,951	8
28	PAOZZ	96906	MS35202-55	SCREW,MACHINE HOUSING AND GASKET ATTACH UOC:936	16
29	PAOZZ	19207	10891493	GASKET UOC:934,935,937,939,940,941,942,947, 948,951	1

SECTION II (1) ITEM NO	(2) SMR CODE	(3) CAGEC	TM9-2330-246-24P (4) PART NUMBER	(5) DESCRIPTION AND USABLE ON CODES (UOC)	(6) QTY
29	PAOZZ	19207	10891493	GASKET DECONTAMINATION PORT COVER UOC:936	2
30	PAOZZ	19207	10891492	COVER,ACCES UOC:934,935,937,939,940,941,942,947, 948,951	1
30	PAOZZ	19207	10891492	COVER,ACCESS DECONTAMINATION PORT UOC:936	2
31	PAOZZ	19207	10882136	THUMBSCREW UOC:934,935,937,939,940,941,942,947 948,951	8
31	PAOZZ	19207	10882136	THUMBSCREW COVER RETAINING UOC:936	16
32	PAOZZ	96906	MS51967-8	NUT,PLAIN,HEXAGON UOC:934,935,937,939,940,941,942,947, 948,951	21
32	PAOZZ	96906	MS51967-8	NUT,PLAIN,HEXAGON HINGE ATTACH UOC:936	42
33	PAOZZ	80045	23MS35338-46	WASHER,LOCK UOC:934,935,937,939,940,941,942,947, 948,951	21
33	PAOZZ	80045	23MS35338-46	WASHER,LOCK HINGE ATTACH UOC:936	42
34	PAOZZ	96906	MS35751-71	BOLT,SQUARE NECK UOC:934,935,937,939,940,941,942,947, 948,951	9
34	PAOZZ	96906	MS35751-71	BOLT,SQUARE NECK HINGE ATTACH UOC:936	18
35	PAOOO	19207	11607505	HINGE,TEE UOC:934,937,939,940,941,942,947,951	3
35	PAOOO	19207	11607505	HINGE,TEE VAN BODY DOOR UOC:936	6
35	PFOOO	19207	11607504	HINGE,ACCESS DOOR VAN BODY DOOR UOC:935,942,948	3
36	XAOZZ	19207	11607487	.STRAP DOOR HINGE UOC:934,935,936,937,939,940,941,942, 947,948,951	3
37	PAOZZ	96906	MS51963-64	.SETScrew HINGE PIN RETAINING UOC:934,935,936,937,939,940,941,942 947,948,951	1
38	PAOZZ	19207	10882202	.LEAF,BUTT HINGE DOOR HINGE UOC:934,936,937,939,940,941,947,951	1
38	PAOZZ	19207	10882201	.BASE,HINGE,STRAP DOOR HINGE UOC:935,942,948	1
39	PAOZZ	19207	11607480	.PIN,GROOVED,HEADED DOOR HINGE UOC:934,935,936,937,939,940,951,942 947,948,951	1
40	PAOZZ	96906	MS35751-77	BOLT,SQUARE NECK DOOR ATTACH UOC:934,937,939,940,942,947,951	6
40	PAOZZ	96906	MS35751-77	BOLT,SQUARE NECK DOOR ATTACH UOC:936	12
40	PAOZZ	96906	MS90728-64	SCREW,CAP,HEXAGON H DOOR ATTACH	6

SECTION II				TM9-2330-246-24P		
(1)	(2)	(3)	(4)	(5)	(6)	
ITEM	SMR		PART			
NO	CODE	CAGEC	NUMBER	DESCRIPTION AND USABLE ON CODES (UOC)	QTY	
40	PAOZZ	96906	MS90728-64	SCREW,CAP,HEXAGON H DOOR ATTACH UOC:936	12	
40	PAOZZ	96906	MS35751-79	BOLT,SQUARE NECK UOC:935,942,948	6	
40	PAOZZ	96906	MS35751-84	BOLT,SQUARE NECK UOC:935,942,948	6	
41	XBOZZ	19207	10891499-1	GUARD UOC:935,942	1	
41	XBOZZ	19207	10891499-2	GUARD UOC:936,939,940,941,947,948,951	1	
41	XBOZZ	19207	10882166	GUARD DOOR LOCK UOC:934,936,937	1	
42	PAOZZ	96906	MS51861-49	SCREW,TAPPING,THREA GUARD ATTACH UOC:937	28	
42	PAOZZ	96906	MS51861-49	SCREW,TAPPING,THREA GUARD ATTACH UOC:934,936	29	
42	PAOZZ	96906	MS51861-49	SCREW,TAPPING,THREA GAURD ATTACH UOC:935,936,942	31	
42	PAOZZ	96906	MS51861-49	SCREW,TAPPING,THREA GUARD ATTACH UOC:939,940,947,948,951	30	
43	PAOZZ	19207	10891483	DOOR,METAL,SWINGING RIGHT REAR UOC:941	1	
43	PAOZZ	19207	10891483-1	DOOR,METAL,SWINGING VAN BODY REAR UOC:935,942	1	
43	PAOZZ	19207	10891508	DOOR,METAL,SWINGING RIGHT REAR UOC:936	1	
43	PAOZZ	19207	11588454	DOOR,METAL,SWINGING FRONT UOC:937	1	
43	PAOZZ	19207	11607671	DOOR,METAL,SWINGING UOC:948	1	
43	PAOZZ	19207	11638180-1	DOOR,METAL,SWINGING RIGHT REAR UOC:939,940,947	1	
43	PAOZZ	19207	11638180-2	DOOR,METAL,SWINGING RIGHT REAR UOC:951	1	
44	PAOZZ	19207	11592461	SEAL,NONMETALLIC SP VAN BODY DOOR (38FT) UOC:936	38	
44	PAOZZ	19207	11592461	SEAL,NONMETALLIC SP UOC:934,935,937,939,940,941,942,947, 948,951	19	

END OF FIGURE

26  
27 THRU 51

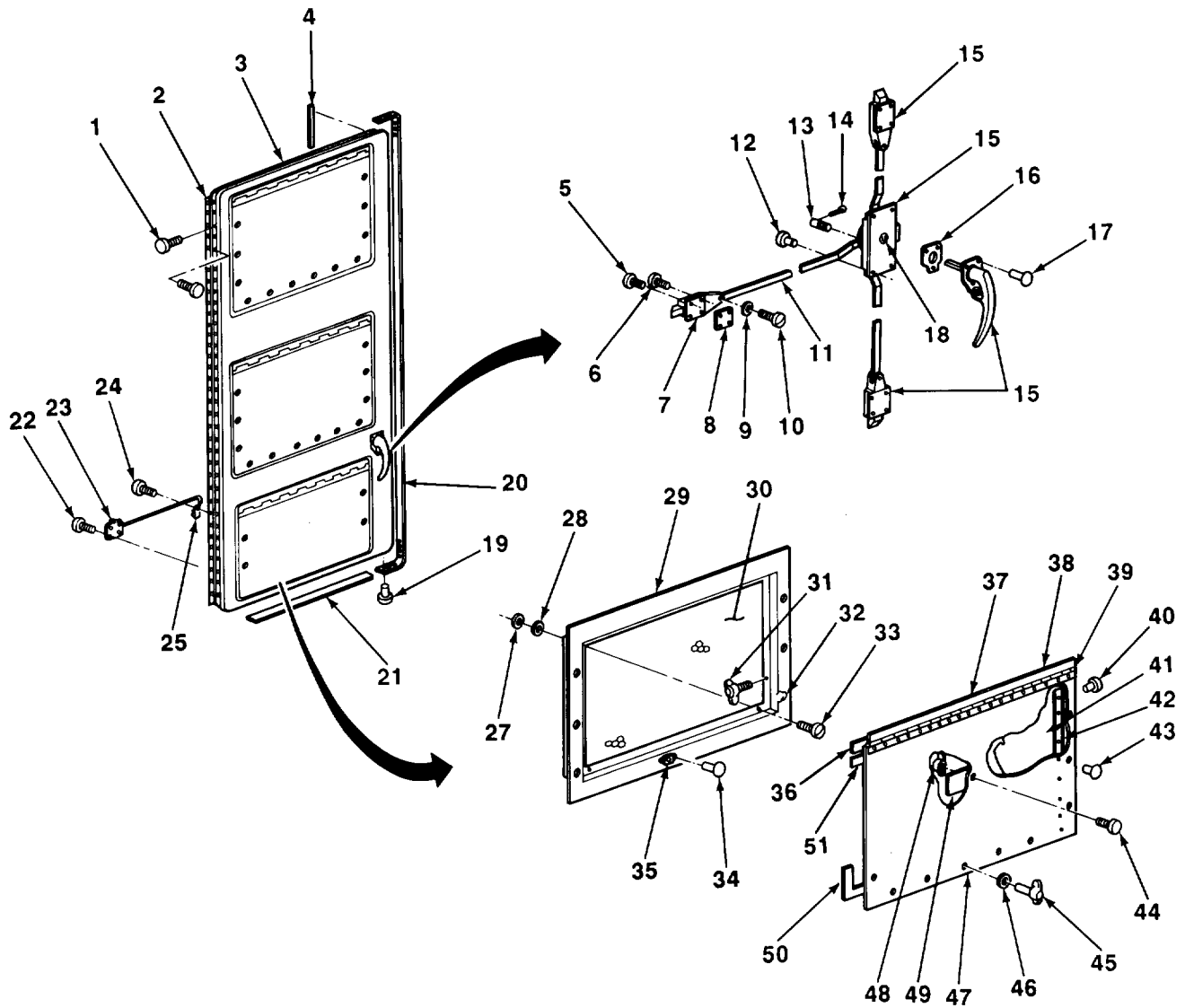

TA506037

FIGURE 44. FRONT DOOR, M373A2D.

SECTION II (1) ITEM NO	(2) SMR CODE	(3) CAGEC	TM9-2330-246-24P (4) PART NUMBER	(5) DESCRIPTION AND USABLE ON CODES (UOC)	(6) QTY
				GROUP 1801 BODY, CAB, HOOD, AND HULL ASSEMBLIES	
				FIG. 44 FRONT DOOR, M373A2D	
1	PAOZZ	96906	MS24627-65	SCREW,TAPPING HINGE ATTACK UOC:938	34
1	PAOZZ	96906	MS24627-66	SCREW,TAPPING,THREA DOOR ATTACH UOC:938	33
2	PAOZZ	19207	11592441	HINGE FRONT DOOR UOC:938	1
3	PAOZZ	19207	11592437	DOOR,METAL,SWINGING VAN BODY FRONT UOC:938	1
4	PAOZZ	19207	11592542	SEAL,NONMETALLIC RO FRONT DOOR (19FT) UOC:938	19
5	PAOZZ	96906	MS24625-63	SCREW,TAPPING FLUSH BOLT AND SPACER ATTACH UOC:938	2
6	PAOZZ	96906	MS24617-47	SCREW,TAPPING,THREA FLUSH BOLT AND SPACER ATTACH UOC:938	2
7	PAOZZ	19207	7448911	BOLT,FLUSH SECURITY LOCK UOC:938	1
8	XBOZZ	19207	10920252	SPACER FLUSH BOLT UOC:938	1
9	PAOZZ	96906	MS35333-42	WASHER,LOCK LOCKING ROD RETAINING UOC:938	1
10	PAOZZ	96906	MS35207-309	SCREW,MACHINE LOCKING ROD RETAINING UOC:938	1
11	XBOZZ	19207	11592464-3	ROD,LOCKING SECURITY LOCK UOC:938	1
12	PAOZZ	96906	MS51861-69	SCREW,TAPPING,THREA DOOR LOCK ATTACH UOC:938	16
13	PAOZZ	19207	10920274	PIN,STRAIGHT,HEADED LOCKING ROD RETAINING UOC:938	1
14	PAOZZ	96906	MS24665-285	PIN,COTTER LOCKING ROD RETAINING UOC:938	1
15	PAFZZ	19207	11592465	HANDLE,DOOR FRONT DOOR UOC:938	1
16	PAOZZ	19207	11592566	GASKET OUTER DOOR HANDLE UOC:938	1
17	PAOZZ	96906	MS20613-8P10	RIVET,SOLID HANDLE AND GASKET ATTACH UOC:938	3
18	PAOZZ	19207	11592551	COLLAR,DOOR LOCK DOOR LOCK UOC:938	1
19	PAOZZ	96906	MS24662-172	RIVET,BLIND RETAINER ATTACH UOC:938	50
20	XBOZZ	19207	11592457	RETAINER DOOR SEAL,SIDE	2

SECTION II (1) ITEM NO	(2) SMR CODE	(3) CAGEC	TM9-2330-246-24P (4) PART NUMBER	(5) DESCRIPTION AND USABLE ON CODES (UOC)	(6) QTY
21	XBOZZ	19207	11592458	UOC:938 RETAINER DOOR SEAL, TOP AND BOTTOM	2
22	PAOZZ	96906	MS51861-49	UOC:938 SCREW, TAPPING, THREA DOOR HOLDER ATTACH	4
23	PAOZZ	19207	11592386	UOC:938 HOLDER, DOOR DOOR RETAINING	1
24	PAOZZ	96906	MS51861-3	UOC:938 SCREW, TAPPING, THREA CLIP ATTACH	1
25	XDOZZ	81349	MILG24006	UOC:938 CLIP DOOR HANDLE	1
26	XBOOO	19207	11592521	UOC:938 FRAME ASSEMBLY UPPER	1
26	XBOOO	19207	11592523	UOC:938 FRAME ASSEMBLY INTERMEDIATE	1
26	XB000	19207	11592522	UOC:938 FRAME ASSEMBLY LOWER	1
27	PAOZZ	96906	MS35649-262	UOC:938 .NUT, PLAIN, HEXAGON PANEL ATTACH	140
28	PAOZZ	96906	MS35338-41	UOC:938 .WASHER, LOCK PANEL ATTACH	140
29	XBOZZ	19207	11592518	UOC:938 .FRAME UPPER	1
29	XBOZZ	19207	11592517	UOC:938 .FRAME INTERMEDIATE	1
29	XBOZZ	19207	11592516	UOC:938 .FRAME LOWER	1
30	PAOZZ	19207	11592543-1	UOC:938 .PANEL, RADIO FREQUEN UPPER FRAME ASSY	1
30	PAOZZ	19207	11592543-2	UOC:938 .PANEL, RADIO FREQUEN INTERMEDIATE FRAME ASSY	1
30	PAOZZ	19207	11592543-3	UOC:938 .PANEL, RADIO FREQUEN LOWER FRAME ASSY	1
31	PAOZZ	19207	10882136	UOC:938 .THUMBSCREW SHIELD LOCKING	6
32	PAOZZ	19207	10882479-2	UOC:938 .NUT, PLAIN, BLIND RIV SHIELD LOCKING	6
33	PAOZZ	96906	MS35206-236	UOC:938 .SCREW, MACHINE PANEL ATTACH	140
34	PAOZZ	96906	MS20426AD4-8	UOC:938 .RIVET, SOLID RECEPTABLE ATTACH	68
35	PAOZZ	19207	7327426-2	UOC:938 .RECEPTACLE, TURNLOCK COVER LOCKING	34
36	PAOZZ	19207	11592552	UOC:938 .RUBBER STRIP FRAME ASSY COVER, TOP (9FT)	9
37	PAOZZ	96906	MS35826-15E	UOC:938 .HINGE, BUTT COVER, UPPER	1



SECTION II (1) ITEM NO	(2) SMR CODE	(3) CAGEC	TM9-2330-246-24P (4) PART NUMBER	(5) DESCRIPTION AND USABLE ON CODES (UOC)	(6) QTY
37	PAOZZ	19207	11592529	.HINGE,BUTT COVER,INTERMEDIATE UOC:938	1
37	PAOZZ	96906	MS35826-15E	.HINGE,BUTT LOWER FRAME SHIELD,RH UOC:938	1
38	PAOZZ	96906	MS20470A6-10	.RIVET,SOLID UOC:938	320
39	PAOZZ	96906	MS20470A8-9	.RIVET,SOLID HINGE ATTACH UOC:938	54
40	PAOZZ	96906	MS20470A6-7	.RIVET,SOLID SHIELD HINGE ATTACH UOC:938	44
41	PAOZZ	19207	11592534	.COVER,ACCESS UOC:938	2
41	PAOZZ	19207	11592530	.FRAME SECTION,STRUC UOC:938	2
41	PAOZZ	19207	11592526	.COVER,ACCESS UOC:938	2
42	XDOZZ	96906	MS35826-7E	.HINGE,BUTT COVER LOWER UOC:938	6
43	PAOZZ	96906	MS20470A6-8	.RIVET,SOLID SHIELD HINGE ATTACH UOC:938	44
44	XDOZZ	19207	11592443-1	.STUD,SELF-LOCKING SHIELD RETAINING UOC:938	3
45	PAOZZ	19207	7613186	.STUD ASSEMBLY,TURNL COVER LOCKING UOC:938	34
46	PAOZZ	19207	10907044-2	.EYELET,TURNLOCK FAS LOCKING STUD UOC:938	34
47	PFOZZ	19207	11592532	.COVER,ACCESS UPPER FRAME ASSY UOC:938	1
47	PAOZZ	19207	11592528	.COVER,ACCESS INTERMEDIATE FRAME ASSY UOC:938	1
47	PAOZZ	19207	11592524	.COVER,ACCESS LOWER FRAME ASSY UOC:938	1
48	PAOZZ	96906	MS35425-39	.NUT,PLAIN,WING SHIELD RETAINING UOC:938	3
49	XAOZZ	19207	11592388	.RETAINER COVER SHIELD RETAINING UOC:938	3
50	PAOZZ	19207	10906776	.RUBBER STRIP UOC:938	16
51	PFOZZ	19207	11623982-5	.RUBBER STRIP FRAME ASSY COVER, BOTTOM AND SIDES (16FT) UOC:938	30

END OF FIGURE

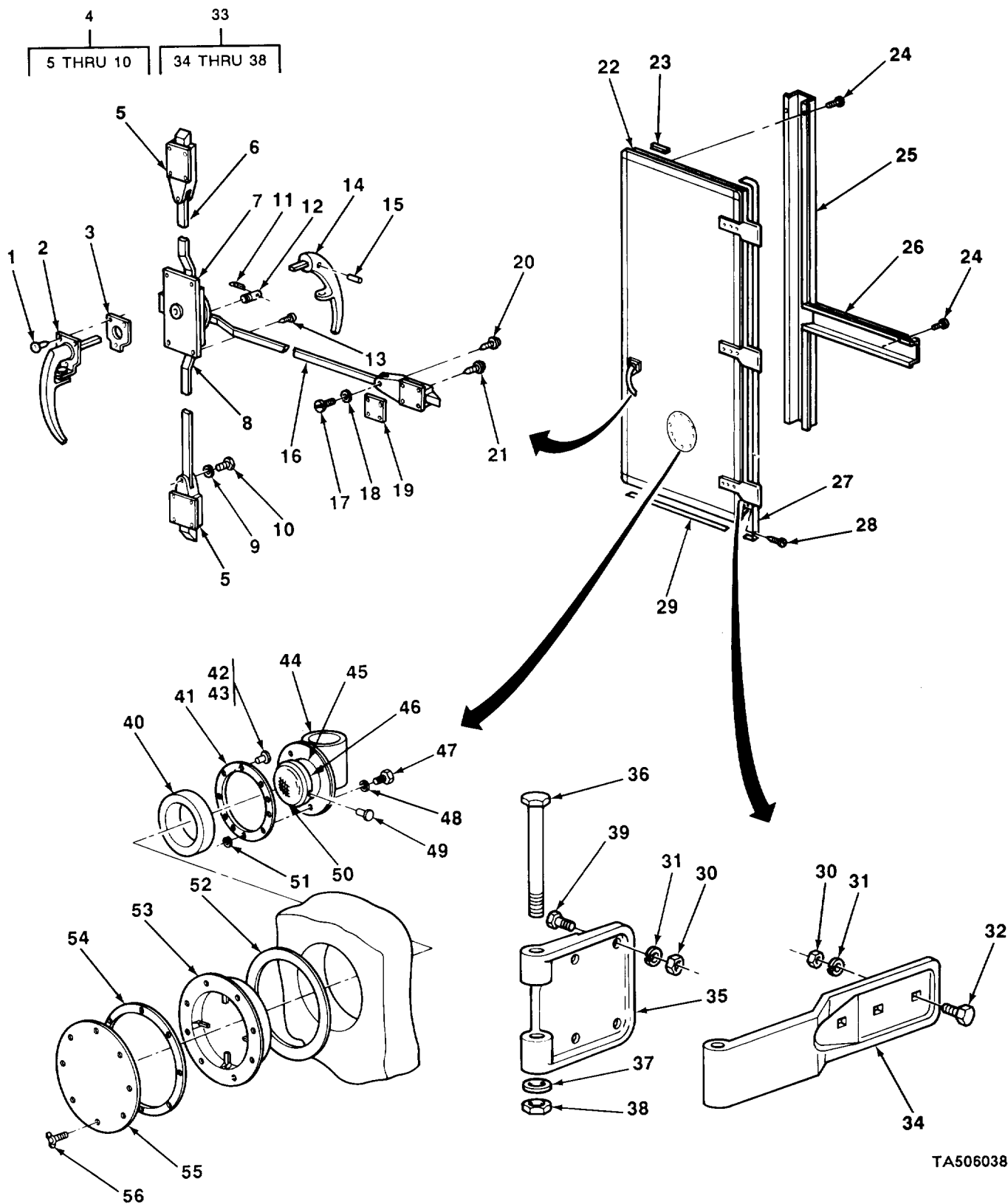

TA506038

FIGURE 45. RIGHT REAR AND RIGHT SIDE DOORS AND LEFT REAR DOOR, M373A2D.

SECTION II (1) ITEM NO	(2) SMR CODE	(3) CAGEC	TM9-2330-246-24P (4) PART NUMBER	(5) DESCRIPTION AND USABLE ON CODES (UOC)	(6) QTY
GROUP 1801 BODY, CAB, HOOD, AND HULL ASSEMBLIES					
FIG. 45 RIGHT REAR AND RIGHT SIDE DOORS AND LEFT REAR DOOR, M373A2D					
1	PAOZZ	96906	MS20613-8P10	RIVET,SOLID DOOR HANDLE ATTACH UOC:938	9
2	PAOZZ	19207	7264749	HANDLE,DOOR OUTER UOC:938	3
3	PAOZZ	19207	11592566	GASKET OUT DOOR HANDLE UOC:938	3
4	PAOOO	19207	10891482	LOCK ASSEMBLY RIGHT REAR DOOR, RIGHT SIDE DOOR UOC:938	2
4	PAOOO	19207	10882369	LATCH,DOOR,VEHICULA LEFT REAR DOOR, UOC:938	1
5	PAOZZ	19207	7748911	.BOLT,FLUSH DOOR LOCK UOC:938	2
6	PAOZZ	19207	8722186-3	.CONNECTING LINK,RIG UPPER,DOOR LOCK UOC:938	1
7	PFOZZ	19207	10911036-1	.LOCK,VAN DOOR CENTER,RIGHT REAR, RIGHT SIDE DOOR UOC:938	1
7	PFOZZ	19207	10911036-2	.LATCH,DOOR,VEHICULA CENTER,LEFT REAR DOOR UOC:938	1
8	PFOZZ	19207	8722186-10	.CONNECTING LINK,RIG LOWER,DOOR LOCK UOC:938	1
9	PAOZZ	80045	23MS35338-46	.WASHER,LOCK LOCKING ROD ATTACH UOC:938	2
10	PAOZZ	96906	MS90727-58	.SCREW,CAP,HEXAGON H LOCKING ROD ATTACH UOC:938	2
11	PAOZZ	96906	MS24665-285	PIN,COTTER ROD RETAINING UOC:938	3
12	PAOZZ	19207	10920274	PIN,STRAIGHT,HEADED ROD ATTACK UOC:938	3
13	PAOZZ	96906	MS51861-69	SCREW,TAPPING,THREA UOC:938	48
14	PAOZZ	19207	10882484	HANDLE,DOOR INTERIOR UOC:938	3
15	PAOZZ	96906	MS35677-48	PIN,GROOVED,HEADLES UOC:938	3
16	XAOZZ	19207	8722186-4	ROD,LOCKING SECURITY LOCK UOC:938	3
17	PAOZZ	96906	MS35207-309	SCREW,MACHING ROD ATTACH UOC:938	3
18	PAOZZ	96906	MS35333-42	WASHER,LOCK ROD ATTACH UOC:938	3

SECTION II (1) ITEM NO	(2) SMR CODE	(3) CAGEC	TM9-2330-246-24P (4) PART NUMBER	(5) DESCRIPTION AND USABLE ON CODES (UOC)	(6) QTY
19	XBOZZ	19207	10920252	SPACER FLUSH BOLT UOC:938	3
20	PAOZZ	96906	MS24617-47	SCREW,TAPPING,THREA UOC:938	6
21	XDOZZ	96906	MS24625-63	SCREW,TAPPING UOC:938	6
22	PAOZZ	19207	11592438	DOOR,METAL,SWINGING RIGHT REAR AND RIGHT SIDE UOC:938	2
22	PAOZZ	19207	11592439-2	DOOR,METAL,SWINGING LEFT REAR UOC:938	1
23	PAOZZ	19207	11592542	SEAL,NONMETALLIC RO VAN BODY DOOR (54FT) UOC:938	54
24	PAOZZ	96906	MS51861-49	SCREW,TAPPING,THREA LOCK GUARD ATTACH UOC:938	150
25	XBOZZ	19207	10920373-1	GUARD DOOR LOCK,LEFT REAR UOC:938	1
25	XBOZZ	19207	10920373-2	GUARD DOOR LOCK,RIGHT REAR AND SIDE UOC:938	2
26	XBOZZ	19207	10920231	GUARD SECURITY LOCK UOC:938	3
27	XBOZZ	19207	11592459	RETAINER DOOR SEAL,SIDE UOC:938	6
28	PAOZZ	96906	MS24662-172	RIVET,BLIND RETAINER ATTACH UOC:938	140
29	XBOZZ	19207	11592460	RETAINER DOOR SEAL, TOP AND BOTTOM UOC:938	6
30	PAOZZ	80045	23MS35338-46	NUT,PLAIN,HEXAGON HINGE ASSY ATTACH UOC:938	63
31	PAOZZ	96906	MS35338-46	WASHER,LOCK HINGE ASSY ATTACH UOC:938	63
32	PAOZZ	96906	MS90728-64	SCREW,CAP,HEXAGON H HINGE ASSY ATTACH UOC:938	27
33	PAOOO	19207	10882243	HINGE,DOOR VEHICULA LEFT REAR DOOR UOC:938	3
33	PAOOO	19207	10882244	HINGE,TEE RIGHT SIDE AND RIGHT REAR DOORS UOC:938	6
34	XAOZZ	19207	10891504	.STRAP,HINGE HING ASSY UOC:938	1
35	PAOZZ	19207	10882201	.BASE,HINGE,STRAP HINGE ASSY,LEFT REAR DOOR UOC:938	1
35	PAOZZ	19207	10882202	.LEAF,BUTT HINGE HINGE ASSY,RIGHT SIDE AND RIGHT REAR DOORS UOC:938	1
36	PAOZZ	96906	MS90727-128	.SCREW,CAP,HEXAGON H UOC:938	1
37	PAOZZ	96906	MS27183-18	.WASHER,FLAT	1

SECTION II (1) ITEM NO	(2) SMR CODE	(3) CAGEC	TM9-2330-246-24P (4) PART NUMBER	(5) DESCRIPTION AND USABLE ON CODES (UOC)	(6) QTY
38	PAOZZ	96906	MS21044N8	UOC:938 .NUT, SELF-LOCKING, HE	1
39	PAOZZ	96906	MS35751-77	UOC:938 BOLT, SQUARE NECK	12
39	PAOZZ	96906	MS35751-84	UOC:938 BOLT, SQUARE NECK	6
39	PAOZZ	96906	MS90728-64	UOC:938 SCREW, CAP, HEXAGON H	12
39	PAOZZ	96906	MS35751-79	UOC:938 BOLT, SQUARE NECK	6
40	PAOZZ	19207	10891495	UOC:938 SPACER, SLEEVE DECONTAMINATION PORT.	2
41	PAOZZ	19207	11589885	UOC:938 SPACER, PLATE INNER, DECONTAMINATION PORT	2
42	PAOZZ	96906	MS35333-38	UOC:938 WASHER, LOCK INNER RETAINER ATTACH	16
43	PAOZZ	96906	MS24629-37	UOC:938 SCREW, TAPPING, THREA	16
44	PAOZZ	19207	11589880	UOC:938 VENTILATOR, AIR CIRC AIR VENT	2
45	PAOZZ	19207	11589881	UOC:938 GASKET AIR VENT HOUSING	2
46	XDOZZ	19207	11589882	UOC:938 CLAMP, LOOP AIR VENT HOUSING SCREEN	2
47	PAOZZ	96906	MS90728-8	UOC:938 SCREW, CAP, HEXAGON H AIR VENT HOUSING ATTACH	6
48	PAOZZ	96906	MS35338-44	UOC:938 WASHER, LOCK AIR VENT HOUSING ATTACH	6
49	PAOZZ	96906	MS24662-13	UOC:938 RIVET, BLIND	18
50	PAOZZ	19207	11589883	UOC:938 SCREEN, AIR VENT HOU	2
51	PAOZZ	19207	8741247-30	UOC:938 NUT, PLAIN, BLIND, RIV	6
52	PAOZZ	19207	10944311	UOC:938 GASKET DECONTAMINATION PORT HOUSING	2
53	PAOZZ	19207	10891506	UOC:938 HOUSING ASSEMBLY DE DECONTAMINATION PORT	2
54	PAOZZ	19207	10891493	UOC:938 GASKET DECONTAMINATION PORT COVER	2
55	PAOZZ	19207	10891492	UOC:938 COVER, ACCESS DECONTAMINATION PORT	2
56	PAOZZ	19207	10882136	UOC:938 THUMBSCREW DECONTAMINATION PORT COVER LOCKING	16

END OF FIGURE

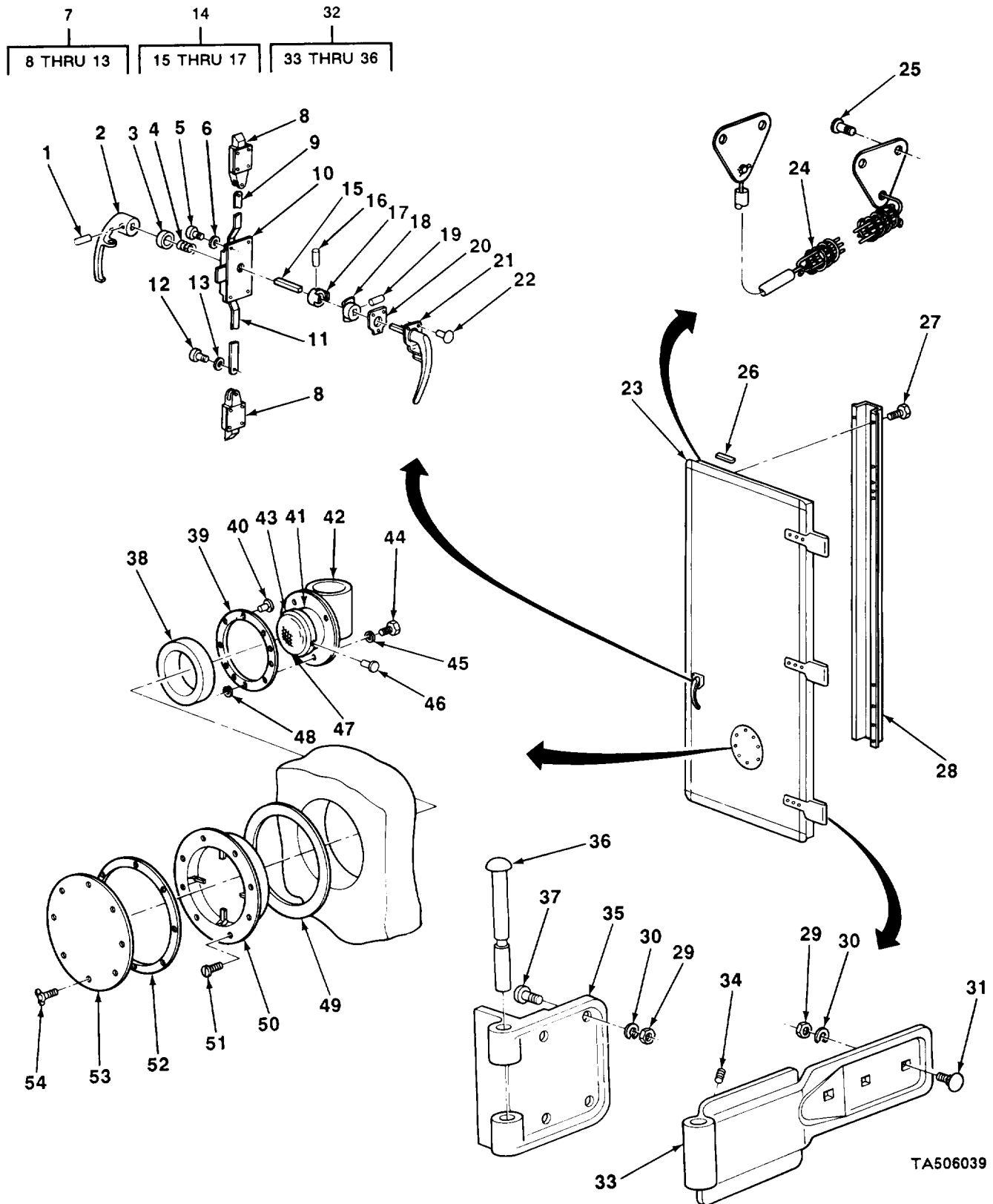

FIGURE 46. SIDE DOOR, ALL MODELS EXCEPT M348A2H, M348A2K, M348A2N, M348A2D, XM1005 AND XM1007.

SECTION II (1) ITEM NO	(2) SMR CODE	(3) CAGEC	TM9-2330-246-24P (4) PART NUMBER	(5) DESCRIPTION AND USABLE ON CODES (UOC)	(6) QTY
GROUP 1801 BODY, CAB, HOOD, AND HULL ASSEMBLIES					
FIG. 46 SIDE DOOR, ALL MODELS EXCEPT M348A2H, M348A2K, M348A2N, M348A2D, XM1005 AND XM1007					
1	PAOZZ	96906	MS35677-48	PIN,GROOVED,HEADLES UOC:934,935,936,939,940,941,942,947, 948,951	1
2	PAOZZ	19207	10882484	HANDLE,DOOR UOC:934,935,936,939,940,941,942,947, 948,951	1
3	PAOZZ	19207	11637943	RETAINER,HELICAL CC UOC:934,935,936,939,940,941,942,947, 948,951	1
4	PAOZZ	19207	11589902	SPRING,HELICAL,COMP UOC:934,935,936,939,940,941,942,947, 948,951	1
5	PAOZZ	96906	MS51861-69	SCREW,TAPPING,THREA UOC:934,935,936,939,940,941,942,947, 948,951	12
6	PAOZZ	88044	AN935-416	WASHER,LOCK UOC:934,935,936,939,940,941,942,947, 948,951	4
7	PAOOO	19207	11637991-1	HANDLE,DOOR UOC:935,936,939,940,941,942,947,948, 951	1
7	PAOOO	19207	11637991-2	LOCK ASSEMBLY UOC:934	1
8	PAOZZ	19207	7748911	.BOLT,FLUSH LOCK ASSY UOC:934,935,936,939,940,941,942,947, 948,951	2
9	PFOZZ	19207	8722186-3	.CONNECTING LINK,RIG UPPER,LOCK ASSY UOC:934,935,936,939,940,941,942,947 948,951	1
10	PAOZZ	19207	10911036-1	.LOCK,VAN DOOR LOCK ASSY,CENTER UOC:935,936,939,940,941,942,947,948, 951	1
10	PAOZZ	19207	10911036-2	.LATCH,DOOR,VEHICULA LOCK ASSY, CENTER UOC:934	1
11	PAOZZ	19207	8722186-10	.CONNECTING LINK,RIG LOWER,LOCK ASSY UOC:934,935,936,939,940,941,942,947, 948,951	1
12	PAOZZ	96906	MS90727-58	.SCREW,CAP,HEXAGON H LOCKING ROD ATTACH UOC:934,935,936,939,940,941,942,947, 948,951	2
13	PAOZZ	80045	23MS35338-46	.WASHER,LOCK LOCKING ROD ATTACH	2

SECTION II (1) ITEM NO	(2) SMR CODE	(3) CAGEC	TM9-2330-246-24P (4) PART NUMBER	(5) DESCRIPTION AND USABLE ON CODES (UOC)	(6) QTY
14	PAOOO	19207	11637990	UOC: 934, 935, 936, 939, 940, 941, 942, 947, 948, 951 CLUTCH, POSITIVE	1
15	PAOZZ	19207	11637989	UOC: 934, 935, 936, 939, 940, 941, 942, 947, 948, 951 . PIN, STRAIGHT, HEADLE	1
16	PAOZZ	96906	MS35677-49	UOC: 934, 935, 936, 939, 940, 941, 942, 947, 948, 951 . PIN, GROOVED, HEADLES	1
17	PAOZZ	19207	11589901	UOC: 934, 935, 936, 939, 940, 941, 942, 947, 948, 951 . CLUTCH, DOOR HANDLE	1
18	PAOZZ	19207	11589900	UOC: 934, 935, 936, 939, 940, 941, 942, 947, 948, 951 CLUTCH, DOOR HANDLE	1
19	PAOZZ	96906	MS35677-46	UOC: 934, 935, 936, 939, 940, 941, 942, 947, 948, 951 PIN, GROOVED, HEADLES	1
20	PAOZZ	19207	11592566	UOC: 934, 935, 936, 939, 940, 941, 942, 947, 948, 951 GASKET	1
21	PAOZZ	19207	11637970	UOC: 934, 935, 936, 939, 940, 941, 942, 947, 948, 951 HANDLE, DOOR	1
22	PAOZZ	96906	MS20613-8P10	UOC: 934, 935, 936, 939, 940, 941, 942, 947, 948, 951 RIVET, SOLID	3
23	PAOZZ	19207	11607611-1	UOC: 951 DOOR, METAL, SWINGING RIGHT SIDE	1
23	PAOZZ	19207	11607611-2	UOC: 934 DOOR, METAL, SWINGING LEFT SIDE	1
23	PAOZZ	19207	11607611-3	UOC: 941, 947, 948 DOOR, METAL, SWINGING RIGHT SIDE	1
23	PAOZZ	19207	11607611-4	UOC: 935, 936, 942 DOOR, METAL, SWINGING RIGHT SIDE	1
23	PAOZZ	19207	11645974	UOC: 939, 940 DOOR, METAL, SWINGING RIGHT SIDE	1
24	PAOZZ	19207	10907047	UOC: 934 CLOSER, DOOR DOOR	1
24	PAOZZ	19207	10907047	UOC: 935, 936 CLOSER, DOOR WITH SPRING AND CHAIN	2
25	PAOZZ	96906	MS24625-45	UOC: 934 SCREW, TAPPING, THREA DOOR STOP ATTACH	4
25	XDOZZ	96906	MS24625-46	UOC: 935, 936 SCREW, TAPPING DOOR STOP ATTACH	8
26	PAOZZ	19207	11592461	UOC: 934, 935, 936, 939, 940, 941, 942, 947, 948, 951 SEAL, NONMETALLIC SP	19
27	PAOZZ	96906	MS51861-49	UOC: 934, 935, 936, 939, 940, 941, 942, 947, 948, 951 SCREW, TAPPING, THREA	30



SECTION II (1) ITEM NO	(2) SMR CODE	(3) CAGEC	TM9-2330-246-24P (4) PART NUMBER	(5) DESCRIPTION AND USABLE ON CODES (UOC)	(6) QTY
27	PAOZZ	96906	MS51861-49	UOC: 934, 935, 936, 941, 942, 947, 948, 951 SCREW, TAPPING, THREA GUARD ATTACH UOC: 939, 940	31
28	XAOZZ	19207	10891499-2	GUARD UOC: 935, 936, 939, 940, 941, 942, 947, 948, 951	1
28	XAOZZ	19207	10891499-1	GUARD DOOR LOCK UOC: 934	1
29	PAOZZ	96906	MS51967-8	NUT, PLAIN, HEXAGON UOC: 934, 935, 936, 939, 940, 941, 942, 947, 948, 951	21
30	PAOZZ	80045	23MS35338-46	WASHER, LOCK UOC: 934, 935, 936, 939, 940, 941, 942, 947, 948, 951	21
31	PAOZZ	96906	MS35751-71	BOLT, SQUARE NECK UOC: 934, 935, 936, 939, 940, 941, 942, 947, 948, 951	9
32	PAOOO	19207	11607505	HINGE, TEE UOC: 935, 936, 939, 940, 941, 942, 947, 948, 951	3
32	PAOOO	19207	11607504	HINGE, ACCESS DOOR UOC: 934	3
33	XAOZZ	19207	11607487	. STRAP HINGE UOC: 934, 935, 936, 939, 940, 941, 942, 947, 948, 951	1
34	PAOZZ	96906	MS51963-64	. SETSCREW HINGE PIN ATTACH UOC: 934, 935, 936, 939, 940, 941, 942, 947, 948, 951	1
35	PAOZZ	19207	10882202	. LEAF, BUTT HINGE HINGE UOC: 935, 936, 939, 940, 941, 942, 947, 948, 951	1
35	PAOZZ	19207	10882201	. BASE, HINGE, STRAP HINGE CIIC() UOC: 934	1
36	PAOZZ	19207	11607480	. PIN, GROOVED, HEADED HINGE UOC: 934, 935, 936, 939, 940, 941, 942, 947, 948, 951	1
37	PAOZZ	96906	MS35751-77	BOLT, SQUARE NECK DOOR ATTACH UOC: 935, 936, 939, 940, 941, 942, 947, 948, 951	6
37	PAOZZ	96906	MS90728-64	SCREW, CAP, HEXAGON H DOOR ATTACH UOC: 935, 936, 939, 940, 941, 942, 947, 948, 951	6
37	PAOZZ	96906	MS35751-79	BOLT, SQUARE NECK UOC: 934	6
37	PAOZZ	96906	MS35751-84	BOLT, SQUARE NECK DOOR ATTACH UOC: 934	6
38	PAOZZ	19207	10891495	SPACER, SLEEVE UOC: 934, 935, 936, 941, 942, 947, 948, 951	1
39	PAOZZ	19207	11589885	SPACER, PLATE UOC: 934, 935, 936, 941, 942, 947, 948, 951	1
40	PAOZZ	96906	MS20600-B6W14	RIVET, BLIND UOC: 934, 935, 936, 941, 942, 947, 948, 951	8

SECTION II				TM9-2330-246-24P		
(1)	(2)	(3)	(4)	(5)	(6)	
ITEM	SMR		PART			
NO	CODE	CAGEC	NUMBER	DESCRIPTION AND USABLE ON CODES (UOC)		QTY
41	PAOZZ	19207	11589881	GASKET UOC:934,935,936,941,947,948,951		1
42	PAOZZ	19207	11589880	VENTILATOR,AIR CIRC UOC:934,935,936,941,942,947,948,951		1
43	XDOZZ	19207	11589882	CLAMP,LOOP UOC:934,935,936,941,942,947,948,951		1
44	PAOZZ	96906	MS90728-8	SCREW,CAP,HEXAGON H UOC:934,935,936,941,942,947,948,951		3
45	PAOZZ	88044	AN935-416	WASHER,LOCK UOC:934,935,936,941,942,947,948,951		3
46	PAOZZ	96906	MS24662-13	RIVET,BLIND UOC:934,935,936,941,942,947,948,951		9
47	PAOZZ	19207	11589883	SCREEN,AIR VENT HOU UOC:934,935,936,941,942,947,948,951		1
48	PAOZZ	19207	8741247-30	NUT,PLAIN,BLIND RIV UOVZ:934,935,936,941,942,947,948,951		3
49	PAOZZ	19207	10944311	GASKET UOC:934,935,936,941,942,947,948,951		1
50	PAOZZ	19207	10891506	HOUSING ASSEMBLY DE UOC:934,935,936,941,942,947,948,951		1
51	PAOZZ	96906	MS35202-55	SCREW,MACHINE UOC:934,935,936,941,942,947,948,951		8
52	PAOZZ	19207	10891493	GASKET UOC:934,935,936,941,947,948,951		1
53	PAOZZ	19207	10891492	COVER,ACCESS UOC:934,935,936,941,942,947,948,951		1
54	PAOZZ	19207	10882136	THUMBSCREW UOC:934,935,936,941,942,947,948,951		8

END OF FIGURE



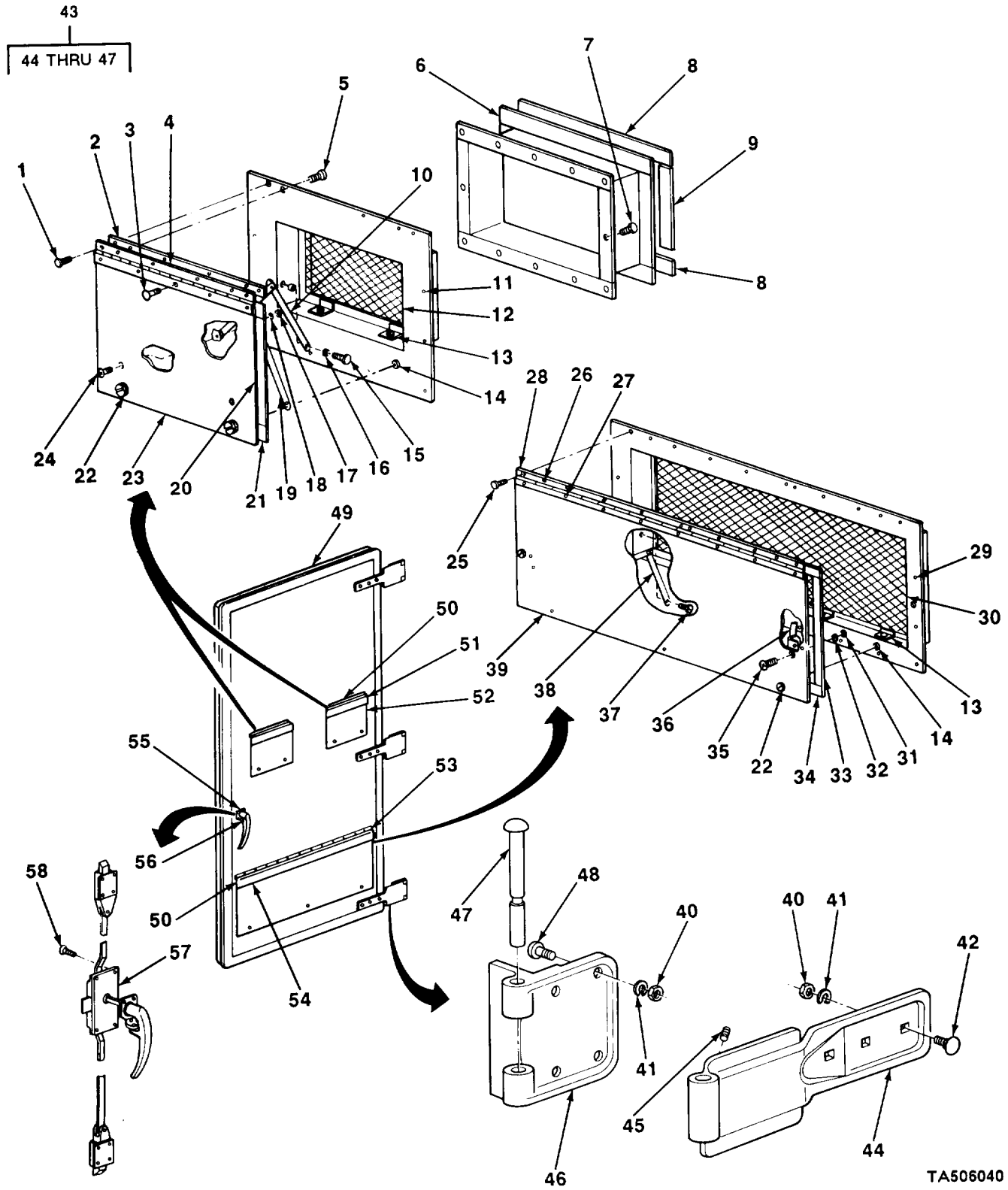

FIGURE 47. FRONT DOORS, M348A2K AND M348A2N.

SECTION II (1) ITEM NO	(2) SMR CODE	(3) CAGEC	TM9-2330-246-24P (4) PART NUMBER	(5) DESCRIPTION AND USABLE ON CODES (UOC)	(6) QTY
GROUP 1801 BODY, CAB, HOOD, AND HULL ASSEMBLIES					
FIG. 47 FRONT DOORS, M348A2K AND M348A2N					
1	PAOZZ	96906	MS20600AD6W7	RIVET,BLIND EXHAUST DUCT COVER ATTACH UOC:949,950	16
2	XDOZZ	19207	11607592-5	SPACER COVER ASSY UOC:949,950	4
3	PAOZZ	96906	MS20426AD4-7	RIVET,SOLID HINGE ATTACH UOC:949,950	16
4	PAOZZ	19207	11607699	HINGE,BUTT EXHAUST DUCT COVER UOC:949,950	4
5	PAOZZ	96906	MS20426AD4-5	RIVET,SOLID COVER ASSY AND SPACER ATTACH UOC:949,950	12
6	XDOZZ	19207	11607576	ADAPTER INNER DOOR,EXHAUST DUCT UOC:949,950	4
7	PAOZZ	96906	MS20470AD8-10	RIVET,SOLID ADAPTER ATTACH UOC:949,950	32
8	PAOZZ	19207	11607518-11	GASKET ADAPTER, TOP AND BOTTOM UOC:949,950	8
9	PAOZZ	19207	11607518-12	GASKET ADAPTER, SIDES UOC:949,950	8
10	PAOZZ	19207	11607703-2	BRACE EXHAUST DUCT COVER, LH UOC:949,950	4
11	PAOZZ	96906	MS20601-AD4W4	RIVET,BLIND DUCT ASSY ATTACH UOC:949,950	32
12	PAOZZ	19207	11607705	GRILLE,METAL EXHUAST DUCT UOC:949,950	4
13	PAOZZ	96906	MS24629-37	SCREW,TAPPING,THREA GRILLE ASSY ATTACH UOC:949,950	32
14	PAOZZ	19207	10882479-2	NUT,PLAIN,BLIND RIV COVER LOCKING UOC:949,950	14
15	PAOZZ	96906	MS51861-36	SCREW,TAPPING,THREA ERACE ATTACH UOC:949,950	8
16	PAOZZ	96906	MS27183-7	WASHER,FLAT BRACE ATTACH UOC:949,950	8
17	PAOZZ	96906	MS35649-262	NUT,PLAIN,HEXAGON BRACE ATTACH UOC:949,950	16
18	PAOZZ	96906	MS35338-41	WASHER,LOCK BRACE ATTACH UOC:949,950	16
19	PAOZZ	19207	11607703-1	STAY,FOLDING EXHAUST DUCT COVER, RH. UOC:949,950	4
20	PAOZZ	19207	11607518-17	GASKET COVER,SIDES UOC:949,950	8
21	PAOZZ	19207	11607518-16	GASKET COVET, TOP AND BOTTOM UOC:949,950	8
22	PAOZZ	19207	11607519-2	SCREW,EXTERNALLY RE COVER LOCKING	14

SECTION II (1) ITEM NO	(2) SMR CODE	(3) CAGEC	TM9-2330-246-24P (4) PART NUMBER	(5) DESCRIPTION AND USABLE ON CODES (UOC)	(6) QTY
23	PAOZZ	19207	11607700	UOC:949,950 COVER,ACCESS EXHAUST DUCT	4
24	PAOZZ	96906	MS35206-230	UOC:949,950 SCREW,MACHINE BRACE ATTACH	16
25	PAOZZ	98996	RV200-6-5	UOC:949,950 RIVET,BLIND INTAKE DUCT COVER ATTACH	16
26	PAOZZ	96906	MS20426AD6-5	UOC:949,950 RIVET,SOLID INTAKE DUCT COVER ASSY ATTACH	6
27	PAOZZ	96906	MS20426AD4-7	UOC:949,950 RIVET,SOLID HINGE ATTACH	16
28	PAOZZ	96906	MS20257P6-7200	UOC:949,950 HINGE,BUTT INTAKE DUCT COVER	2
29	PAOZZ	98996	RV201-6-4	UOC:949,950 RIVET,BLIND INTAKE DUCT ASSY ATTACH	24
30	PAOZZ	19207	11607684	UOC:949,950 GRILLE,METAL INTAKE DUCT	2
31	PAOZZ	96906	MS35649-282	UOC:949,950 NUT,PLAIN,HEXAGON BRACE ATTACH	8
32	PAOZZ	96906	MS35338-42	UOC:949,950 WASHER,LOCK BRACE ATTACH	8
33	PAOZZ	19207	11607518-7	UOC:949,950 GASKET INTAKE DUCT COVER,SIDES	4
34	PAOZZ	19207	11607518-6	UOC:949,950 GASKET INTAKE DUCT COVER, TOP AND BOTTOM	4
35	PAOZZ	96906	MS35206-243	UOC:949,950 SCREW,MACHINE BRACE ATTACH	8
36	PAOZZ	19207	11607675-1	UOC:949,950 STAY,FOLDING INTAKE DUCT COVER,RH	2
37	PAOZZ	96906	MS24625-32	UOC:949,950 SCREW,TAPPING,THREA BRACE ATTACH	8
38	PAOZZ	19207	11607675-2	UOC:949,950 STAY,FOLDING INTAKE DUCT COVER,LH	2
39	PAOZZ	19207	11607683	UOC:949,950 COVER,ACCESS INTAKE DUCT	2
40	PAOZZ	96906	MS51967-8	UOC:949,950 NUT,PLAIN,HEXAGON HINGE ASSY ATTACH	42
41	PAOZZ	80045	23MS35338-46	UOC:949,950 WASHER,LOCK HINGE ASSY ATTACH	42
42	PAOZZ	96906	MS35751-71	UOC:949,950 BOLT,SQUARE NECK HINGE ASSY ATTACH	18
43	PFOOO	19207	11607504	UOC:949,950 HINGE,ACCESS DOOR VAN DOOR	6
44	XAOZZ	19207	11607487	UOC:949,950 .STRAP,HINGE HINGE ASSY	1
45	PAOZZ	96906	MS51963-64	UOC:949,950 .SETSCREW HINGE PIN RETAINING	1
46	PAOZZ	19207	10882201	UOC:949,950 .BASE,HINGE,STRAP HINGE ASSY	1

SECTION II (1)	(2)	(3)	TM9-2330-246-24P (4)	(5)	(6)
ITEM NO	SMR CODE	CAGEC	PART NUMBER	DESCRIPTION AND USABLE ON CODES (UOC)	QTY
47	PAOZZ	19207	11607480	. PIN,GROOVED,HEADED HINGE ASSY UOC:949,950	1
48	PAOZZ	96906	MS35751-77	BOLT,SQUARE NECK DOOR ATTACH UOC:949,950	12
48	PAOZZ	96906	MS35751-83	BOLT,SQUARE NECK DOOR ATTACH UOC:949,950	12
49	PAOZZ	19207	11607479-1	DOOR,METAL,SWINGING RIGHT FRONT UOC:949,950	1
49	PAOZZ	19207	11607479-2	DOOR,METAL,SWINGING LEFT FRONT UOC:949,950	1
50	PAOZZ	96906	MS51861-46	SCREW,TAPPING,THREA COVER PLATE AND SHIELD ATTACH UOC:949,950	38
51	XDOZZ	19207	11607604	PLATE,COVER EXHAUST DUCT UOC:949,950	4
52	XDOZZ	19207	11607577-5	SHIELD EXHAUST DUCT COVER UOC:949,950	4
53	XDOZZ	19207	11607680	PLATE,COVER INTAKE DUCT UOC:949,950	2
54	XDOZZ	19207	11607577-6	SHIELD INTAKE DUCT UOC:949,950	2
55	PAOZZ	96906	MS20613-8P10	RIVET,SOLID DOOR HANDLE AND GASKET ATTACH UOC:949,950	6
56	PAOZZ	19207	11592566	GASKET DOOR HANDLE UOC:949,950	2
57	PAOZZ	19207	11607657-1	HANDLE,DOOR LEFT FRONT DOOR UOC:949,950	1
57	PAOZZ	19207	11607657-2	HANDLE,DOOR RIGHT FRONT DOOR UOC:949,950	1
58	PAOZZ	96906	MS51861-69	SCREW,TAPPING,THREA LOCK ASSY ATTACH UOC:949,950	24
59	PAOZZ	19207	11592461	SEAL,NONMETALLIC SP UOC:949,950	37

END OF FIGURE

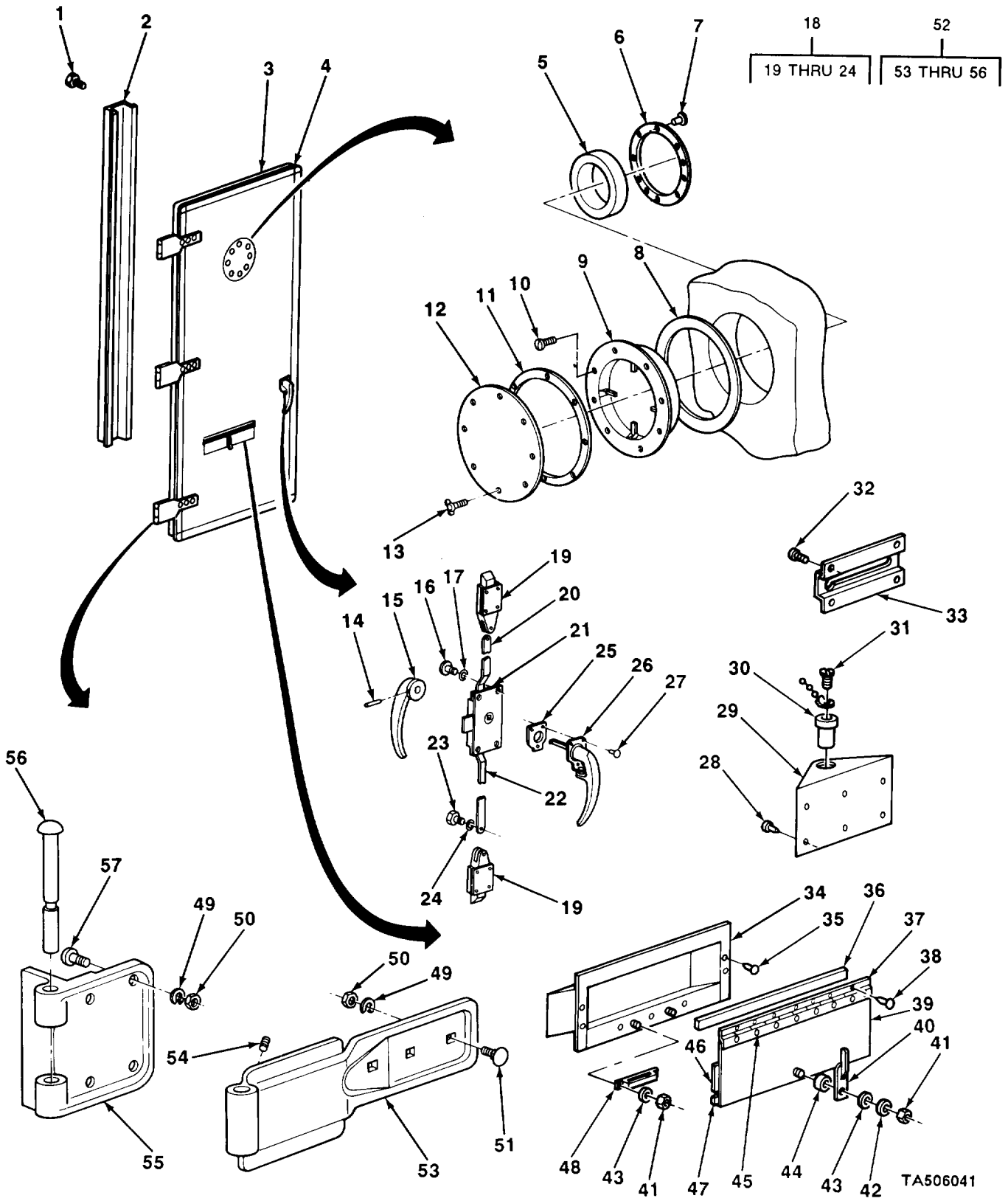

FIGURE 48. REAR DOOR, M348A2K AND M348A2N.



SECTION II (1) ITEM NO	(2) SMR CODE	(3) CAGEC	TM9-2330-246-24P (4) PART NUMBER	(5) DESCRIPTION AND USABLE ON CODES (UOC)	(6) QTY
				GROUP 1801 HINGE, CAB, HOOD, AND HULL ASSEMBLIES	
				FIG. 48 REAR DOOR, M348A2K AND M348A2N	
1	PAOZZ	96906	MS24629-50	SCREW,TAPPING,THREA UOC:949,950	31
2	XDOZZ	19207	10891499-1	GUARD UOC:949,950	1
3	PAOZZ	19207	11607481	DOOR,METAL,SWINGING VAN REAR UOC:949,950	1
4	PAOZZ	19207	11592461	SEAL,NONMETALLIC SP FRONT AND REAR DOORS (57FT) UOC:949,950	49
5	PAOZZ	19207	10891495	SPACER,SLEEVE DECONTAMINATION PORT UOC:949,950	1
6	XDOZZ	19207	10891494	RETAINER BUSHING UOC:949,950	1
7	PAOZZ	96906	MS20600B6W14	RIVET,BLIND RETAINER ATTACH UOC:949,950	8
8	PAOZZ	19207	10944311	GASKET DECONTAMINATION PORT UOC:949,950	1
9	PAOZZ	19207	10891506	HOUSING ASSEMBLY DE DECONTAMINATION PORT UOC:949,950	1
10	PAOZZ	96906	MS35202-55	SCREW,MACHINE HOUSING ASSY AND GASKET ATTACH UOC:949,950	8
11	PAOZZ	19207	10891493	GASKET DECONTAMINATION PORT COVER UOC:949,950	1
12	PAOZZ	19207	10891492	COVER,ACCESS DECONTAMINATION PORT UOC:949,950	1
13	PAOZZ	19207	10882136	THUMBSCREW COVER RETAINING UOC:949,950	8
14	PAOZZ	96906	MS35677-48	PIN,GROOVED,HEADLES UOC:949,950	1
15	PAOZZ	19207	10882484	HANDLE,DOOR UOC:949,950	1
16	PAOZZ	96906	MS24629-61	SCREW,TAPPING,THREA LOCK ASSY ATTACH UOC:949,950	12
17	PAOZZ	96906	MS35338-44	WASHER,LOCK LOCK ASSY ATTACH UOC:949,950	4
18	PAOOO	19207	10882369	LATCH,DOOR,VEHICULA REAR DOOR UOC:949,950	1
19	PAOZZ	19207	7748911	.BOLT,FLUSH LOCK ASSY UOC:949,950	2
20	PAOZZ	19207	8722186-3	.CONNECTING LINK,RIG UPPER UOC:949,950	1
21	PAOZZ	19207	10911036-1	.LOCK,VAN DOOR CENTER,LOCK ASSY UOC:949,950	1

SECTION II (1) ITEM NO	(2) SMR CODE	(3) CAGEC	TM9-2330-246-24P (4) PART NUMBER	(5) DESCRIPTION AND USABLE ON CODES (UOC)	(6) QTY
22	PAOZZ	19207	8722186-10	.CONNECTING LINK,RIG LOWER UOC:949,950	1
23	PAOZZ	96906	MS90727-58	.SCREW,CAP,HEXAGON H LOCKING ROD RETAINING UOC:949,950	2
24	PAOZZ	80045	23MS35338-46	.WASHER,LOCK LOCKING ROD RETAINING UOC:949,950	2
25	PAOZZ	19207	11592566	GASKET DOOR HANDLE UOC:949,950	1
26	PAOZZ	19207	7264749	HANDLE,DOOR REAR DOOR,OUTLET UOC:949,950	1
27	PAOZZ	96906	MS20613-8P10	RIVET,SOLID HANDLE ATTACH UOC:949,950	3
28	XDOZZ	96906	MS24662-172	RIVET,BLIND BRACKET ATTACH UOC:949,950	6
29	XDOZZ	19207	11607724	BRACKET CHAIN LOCK UOC:949,950	1
30	PAOZZ	19207	11607723	PIN,STRAIGHT,HEADED CHAIN LOCK UOC:949,950	1
31	PAOZZ	96906	MS35206-228	SCREW,MACHINE PIN RETAINING UOC:949,950	1
32	PAOZZ	96906	MS51862-15	SCREW,TAPPING,THREA UOC:949,950	4
33	PAOZZ	19207	11621811-2	KEEPER,CHAIN LOCK CHAIN LOCK UOC:949,950	1
34	XDOZZ	19207	11607596	CHUTE ASSEMBLY MAIL BOX UOC:949,950	1
35	PAOZZ	96906	MS24661-171	RIVET BLIND, SPACER AND MAIL CHUTE ATTACH UOC:949,950	7
36	XDOZZ	19207	11607592-6	SPACER MAIL BOX ASSY UOC:949,950	1
37	PAOZZ	19207	11607599	HINGE,BUTT MAIL BOX COVER UOC:949,950	1
38	PAOZZ	96906	MS24662-184	RIVET,BLIND UOC:949,950	7
39	PFOZZ	19207	11607598	COVER,ACCESS MAIL BOX UOC:949,950	1
40	PAOZZ	19207	11607572	LATCH MAIL BOX COVER UOC:949,950	1
41	PAOZZ	96906	MS17826-3	NUT,SELF-LOCKING,SL LATCH AND KEEPER ATTACH UOC:949,950	3
42	PAOZZ	19207	11607575	WASHER,SPRING LATCH ATTACH UOC:949,950	1
43	PAOZZ	96906	MS27183-9	WASHER,FLAT LATCH AND KEEPER ATTACH UOC:949,950	4
44	PAOZZ	19207	11607574	BUSHING MAIL BOX ASSY UOC:949,950	1
45	PAOZZ	96906	MS20426AD4-4	RIVET,SOLID HINGE ATTACH UOC:949,950	7
46	PAOZZ	19207	11607518-20	GASKET COVER,SIDES	2

SECTION II (1) ITEM NO	(2) SMR CODE	(3) CAGEC	TM9-2330-246-24P (4) PART NUMBER	(5) DESCRIPTION AND USABLE ON CODES (UOC)	(6) QTY
47	PAOZZ	19207	11607518-21	UOC:949,950 GASKET COVER, TOP AND BOTTOM	2
48	PAOZZ	19207	11607573	UOC:949,950 KEEPER LATCH	1
49	PAOZZ	96906	MS51967-8	UOC:949,950 NUT, PLAIN, HEXAGON HINGE ASSY ATTACH	21
50	PAOZZ	80045	23MS35338-46	UOC:949,950 WASHER, LOCK HINGE ASSY ATTACH	21
51	PAOZZ	96906	MS35751-71	UOC:949,950 BOLT, SQUARE NECK HINGE ASSY ATTACH	9
52	PFOOO	19207	11607504	UOC:949,950 HINGE, ACCESS DOOR REAR DOOR	3
53	XAOZZ	19207	11607487	UOC:949,950 .STRAP, HINGE HINGE ASSY	1
54	PAOZZ	96906	MS51963-64	UOC:949,950 .SETSCREW HINGE PIN RETAINING	1
55	PAOZZ	19207	10882201	UOC:949,950 .BASE, HINGE, STRAP HINGE ASSY	1
56	PAOZZ	19207	11607480	UOC:949,950 .PIN, GROOVED, HEADED HINGE ASSY	1
57	PAOZZ	96906	MS35751-77	UOC:949,950 BOLT, SQUARE NECK	6
57	PAOZZ	96906	MS35751-83	UOC:949,950 BOLT, SQUARE NECK	6

END OF FIGURE

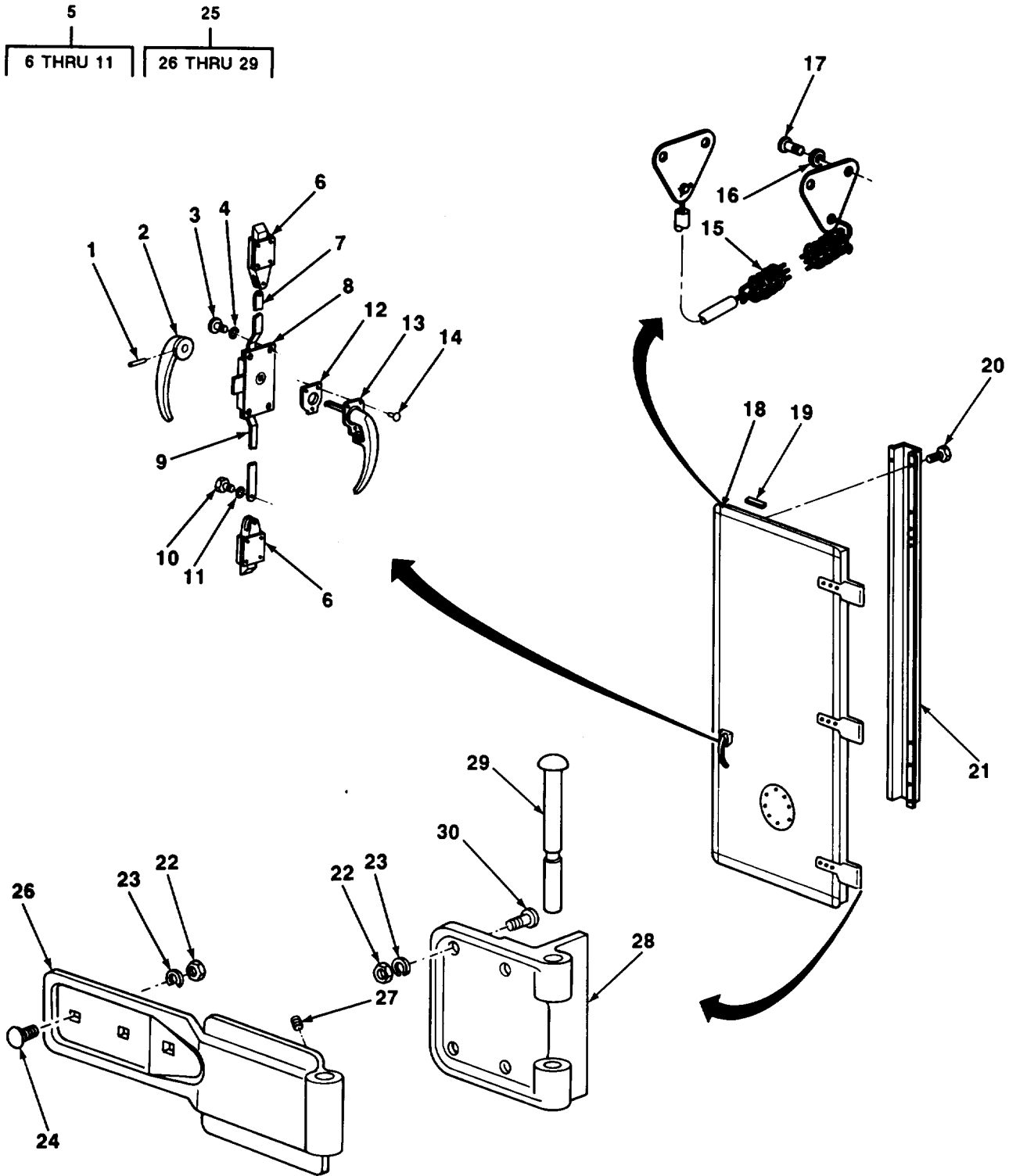

TA506042

FIGURE 49. REAR DOORS, XM1005 AND XM1007.

SECTION II (1) ITEM NO	(2) SMR CODE	(3) CAGEC	TM9-2330-246-24P (4) PART NUMBER	(5) DESCRIPTION AND USABLE ON CODES (UOC)	(6) QTY
				GROUP 1801 BODY, CAB, HOOD, AND HULL ASSEMBLIES	
				FIG. 49 REAR DOORS, XM1005 AND XM1007	
1	PAOZZ	96906	MS35677-48	PIN,GOROVED,HEADLES UOC:928,931	2
2	PAOZZ	19207	10882484	HANDLE,DOOR UOC:928,931	2
3	PAOZZ	96906	MS24629-61	SCREW,TAPPING,THREA UOC:928,931	24
4	PAOZZ	96906	MS35338-44	WASHER,LOCK UOC:928,931	24
5	PBOOO	19207	11637991-1	LOCK ASSEMBLY,VAN UOC:928,931	1
5	PBOOO	19207	11637991-2	LOCK ASSEMBLY UOC:928,931	
6	PAOZZ	19207	7748911	.BOLT,FLUSH UOC:928,931	2
7	XDOZZ	19207	822186-3	.ROD,LOCKING UOC:928,931	1
8	PAOZZ	19207	10911036-1	.LOCK,VAN DOOR UOC:928,931	1
8	PAOZZ	19207	10911036-2	.LOCK ASSEMBLY UOC:928,931	1
9	PFOZZ	19207	8722186-10	.ROD,LOCKING UOC:928,931	1
10	PAOZZ	96906	MS90726-58	.SCREW,CAP,HEXAGON UOC:928,931	4
11	PAOZZ	80045	23MS35338-46	.WASHER,LOCK UOC:928,931	4
12	PAOZZ	19207	11592566	.GASKET UOC:928,931	2
13	PAOZZ	19207	7264749	HANDLE,DOOR UOC:928,931	2
14	PAOZZ	96906	MS20613-8P10	RIVET,SOLID UOC:928,931	6
15	PAOZZ	19207	11681178	CHAIN DOOR STOP UOC:928,931	2
16	PAOZZ	96906	MS35338-43	WASHER,LOCK UOC:928,931	8
17	PAOZZ	96906	MS24629-58	SCREW,TAPPING,THREA UOC:928,931	8
18	PBOZZ	19207	12307698-1	DOOR,METAL,SWINGING UOC:928,931	1
18	PBOZZ	19207	12307690-4	DOOR,METAL,SWINGING UOC:928,931	1
18	PBOZZ	19207	12307698-2	DOOR,METAL,SWINGING UOC:928,931	1
18	PBOZZ	19207	12307698-3	DOOR,METAL,SWINGING UOC:928,931	1

SECTION II (1) ITEM NO	(2) SMR CODE	(3) CAGEC	TM9-2330-246-24P (4) PART NUMBER	(5) DESCRIPTION AND USABLE ON CODES (UOC)	(6) QTY
19	XDOZZ	19207	12307865	SEAL, DOOR UOC: 928, 931	36
19	PAOZZ	19207	11592461	SEAL, RUBBER SPECIAL UOC: 928, 931	36
20	PAOZZ	96096	MS24629-50	SCREW, TAPPING, THREA UOC: 928, 931	60
21	XBOZZ	19207	11646385-1	GUARD, DOOR LOCK UOC: 928, 931	1
21	XBOZZ	19207	11646385-2	GUARD, DOOR LOCK UOC: 928, 931	1
22	PAOZZ	96906	MS51967-8	NUT, PLAIN, HEXAGON UOC: 928, 931	18
23	PAOZZ	80045	23MS35338-46	WASHER, LOCK UOC: 928, 931	18
24	PAOZZ	96906	MS35751-71	BOLT, SQUARE NECK UOC: 928, 931	18
25	PAOOO	19207	11687504	HINGE ACCESS DOOR UOC: 928, 931	3
25	PAOOO	19207	11607505	HINGE, TEE UOC: 928, 931	3
26	XAOZZ	19207	11607487	STRAP, HINGE UOC: 928, 931	1
27	PAOZZ	96906	MS51963-64	. SETSCREW UOC: 928, 931	1
28	XAOZZ	19207	10882201	. BUTT, HINGE UOC: 928, 931	1
28	XAOZZ	19207	10882202	. BUTT, HINGE UOC: 928, 931	1
29	XBOZZ	19207	11687480	. PIN, SHOULDER, HEADED UOC: 928, 931	1
30	PAOZZ	96906	MS35520-77	BOLT, SQUARE NECK UOC: 928, 931	12
30	PAOZZ	96906	MS90725-64	SCREW, CAP, HEXAGON, H UOC: 928-931	6
30	PAOZZ	19207	11681633	BOLT, SQUARE NECK UOC: 928, 931	6

END OF FIGURE



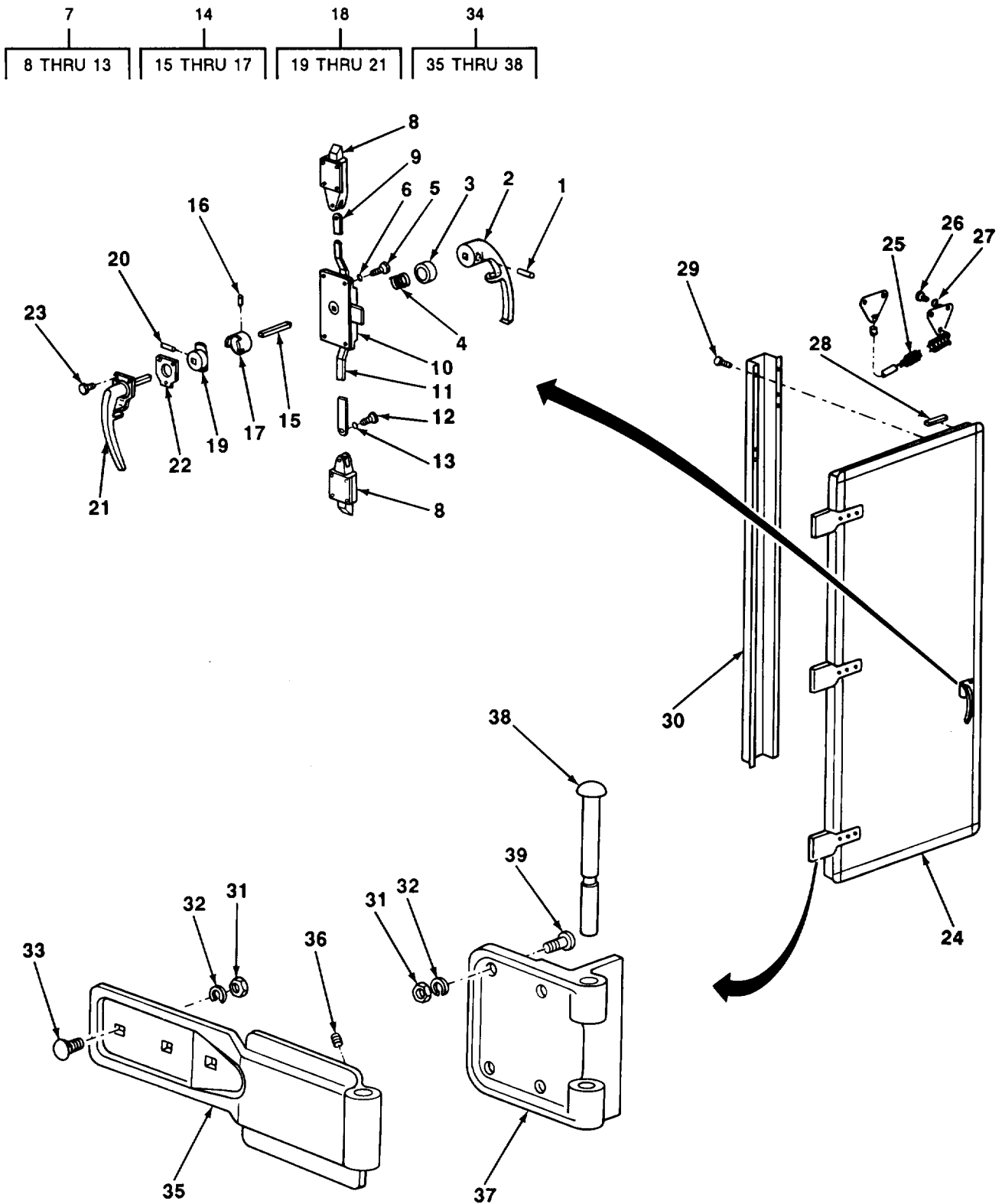

TA506043

FIGURE 50. RIGHT SIDE DOOR, XM1005 AND XM1007.



SECTION II (1) ITEM NO	(2) SMR CODE	(3) CAGEC	TM9-2330-246-24P (4) PART NUMBER	(5) DESCRIPTION AND USABLE ON CODES (UOC)	(6) QTY
				GROUP 1801 BODY, CAB, HOOD, AND HULL ASSEMBLIES	
				FIG. 50 RIGHT SIDE DOOR, XM1005 AND XM1007	
1	PAOZZ	96906	MS35677-48	PIN,GROOVED,HEADLES UOC:928,931	1
2	PAOZZ	19207	10882484	HANDLE,DOOR UOC:928,931	1
3	PAOZZ	19207	11637943	RETAINER,HELICAL CO UOC:938,931	1
4	PAOZZ	19207	11589902	SPRING,HELICAL COMP UOC:928,931	1
5	PAOZZ	96906	MS24629-61	SCREW,TAPPING,THREA UOC:928,931	12
6	PAOZZ	96906	MS35338-44	WASHER,LOCK UOC:928,931	12
7	PBOOO	19207	11637991-1	LCOK ASSEMBLY,VAN UOC:928,931	1
8	PAOZZ	19207	7748911	.BOLT,FLUSH UOC:928,931	2
9	PFOZZ	19207	8722186-3	.ROD,LOCKING UOC:928,931	1
10	PAOZZ	19207	10911036-1	.LOCK,VAN DOOR UOC:928,931	1
11	PFOZZ	19207	8722186-10	.ROD,LOCKING UOC:928,931	1
12	PAOZZ	96906	MS90727-58	.SCREW,CAP,HEXAGON,H UOC:928,931	4
13	PAOZZ	80045	23MS35338-46	.WASHER,LOCK UOC:928,931	4
14	PBOOO	19207	11637990	CLUTCH ASSEMBLY,HAN UOC:928,931	1
15	PAOZZ	19207	11637989	.PIN,STRAIGHT,HEADLE UOC:928,931	1
16	PAOZZ	96906	MS35677-47	.PIN,GROOVED,HEADLES UOC:928,931	1
17	PBOZZ	19207	11589901	.CLUTCH,DOOR HANDLE UOC:928,931	1
18	PBOOO	19207	11637950	HANDLE ASSEMBLY,DOO UOC:928,931	1
19	PBOZZ	19207	11589900	.CLUTCH,DOOR,HANDLE UOC:928,931	1
20	PAOZZ	96906	MS35677-46	.PIN,GROOVED,HEADLES UOC:928,931	1
21	PAOZZ	19220	AL 74-5624-52	.HANDLE,DOOR UOC:928,931	1
22	PAOZZ	19207	11592566	GASKET UOC:928,931	1
23	PAOZZ	96906	MS20613-8P10	RIVET,SOLID UOC:928,931	3

SECTION II (1) ITEM NO	(2) SMR CODE	(3) CAGEC	TM9-2330-246-24P (4) PART NUMBER	(5) DESCRIPTION AND USABLE ON CODES (UOC)	(6) QTY
24	PBOZZ	19207	12307686-1	DOOR, METAL, SWINGING UOC: 931	1
24	PBOZZ	19207	12307686-2	DOOR, METAL, SWINGING UOC: 928	1
25	PAOZZ	19207	11681178	CHAIN DOOR STOP UOC: 928, 931	1
26	PAOZZ	96906	MS24629-50	SCREW, TAPPING, THREA UOC: 928, 931	4
27	PAOZZ	96906	MS35338-43	WASHER, LOCK UOC: 928-931	4
28	XDOZZ	19207	12307865	SEAL, DOOR UOC: 931	18
28	PAOZZ	19207	11592461	SEAL, RUBBER, SPECIAL UOC: 928	18
29	PAOZZ	96906	MS24629-50	SCREW, TAPPING, THREA UOC: 928, 931	30
30	XDOZZ	19207	11646385-2	GUARD, DOOR LOCK UOC: 928, 931	1
31	PAOZZ	96906	MS51967-8	NUT, PLAIN, HEXAGON UOC: 928, 931	9
32	PAOZZ	80045	23MS35338-46	WASHER, LOCK UOC: 928, 931	9
33	PAOZZ	96906	MS35751-71	BOLT, SQUARE NECK UOC: 928, 931	9
34	PAOOO	19207	11607505	HINGE, TEE UOC: 928, 931	3
35	XAOZZ	19207	11607487	. STRAP, HINGE UOC: 928, 931	1
36	PAOZZ	96906	MS51963-64	. SETSCREW UOC: 925-931	1
37	XAOZZ	19207	10882202	. BUTT, HINGE UOC: 928, 931	1
38	XBOZZ	19207	11607480	. PIN, SHOULDER, HEADED UOC: 928, 931	1
39	PAOZZ	96906	MS35751-77	BOLT, SQUARE NECK UOC: 928, 931	6
39	PAOZZ	PAOZZ	MS90725-64	SCREW, CAP, HEXAGON, H UOC: 928, 931	6

END OF FIGURE



1  
2 THRU 7

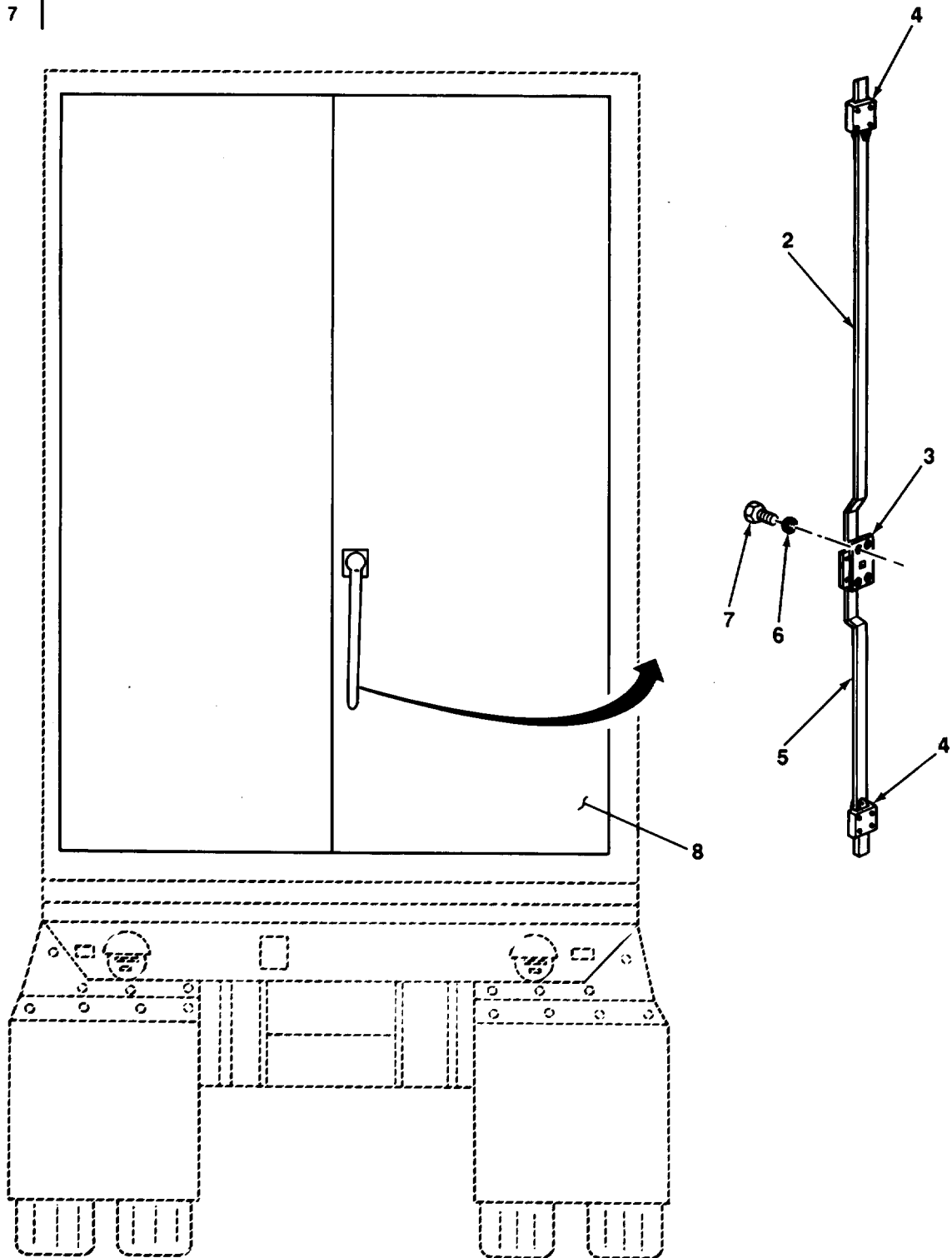

TA506044

FIGURE 51. REAR DOOR LOCK ASSEMBLY, M373A2 ONLY.

SECTION II (1) ITEM NO	(2) SMR CODE	(3) CAGEC	TM9-2330-246-24P (4) PART NUMBER	(5) DESCRIPTION AND USABLE ON CODES (UOC)  GROUP 1801 BODY, CAB, FOOD, AND HULL ASSEMBLIES  FIG. 51 REAR DOOR LOCK ASSEMBLY, M373A2 ONLY	(6) QTY
1	XDOOO	19207	12315617-1	LOCK ASSEMBLY UOC:947	1
2	XAOZZ	19207	12315558-4	.LOCK ROD UPPER UOC:947	1
3	PAOZZ	19207	12315617-1	.ROLLER LATCH CENTER CASE UOC:947	1
4	PAOZZ	19207	12315618	.SLIDE BOLT ASSEMBLY UOC:947	1
5	XDOZZ	19207	12315484-10	.LOCK ROD LOWER UOC:947	1
6	PAOZZ	96906	MS51975-18	.SHOULDER BOLT UOC:947	1
7	PAOZZ	19207	12330845	.WASHER UOC:947	1
8	XDOZZ	19207	12368482-2	DOOR,METAL SWINGING LEFT UOC:947	1
8	XDOZZ	19207	12368482-1	DOOR,METAL SWINGING RIGHT UOC:947	1
END OF FIGURE					

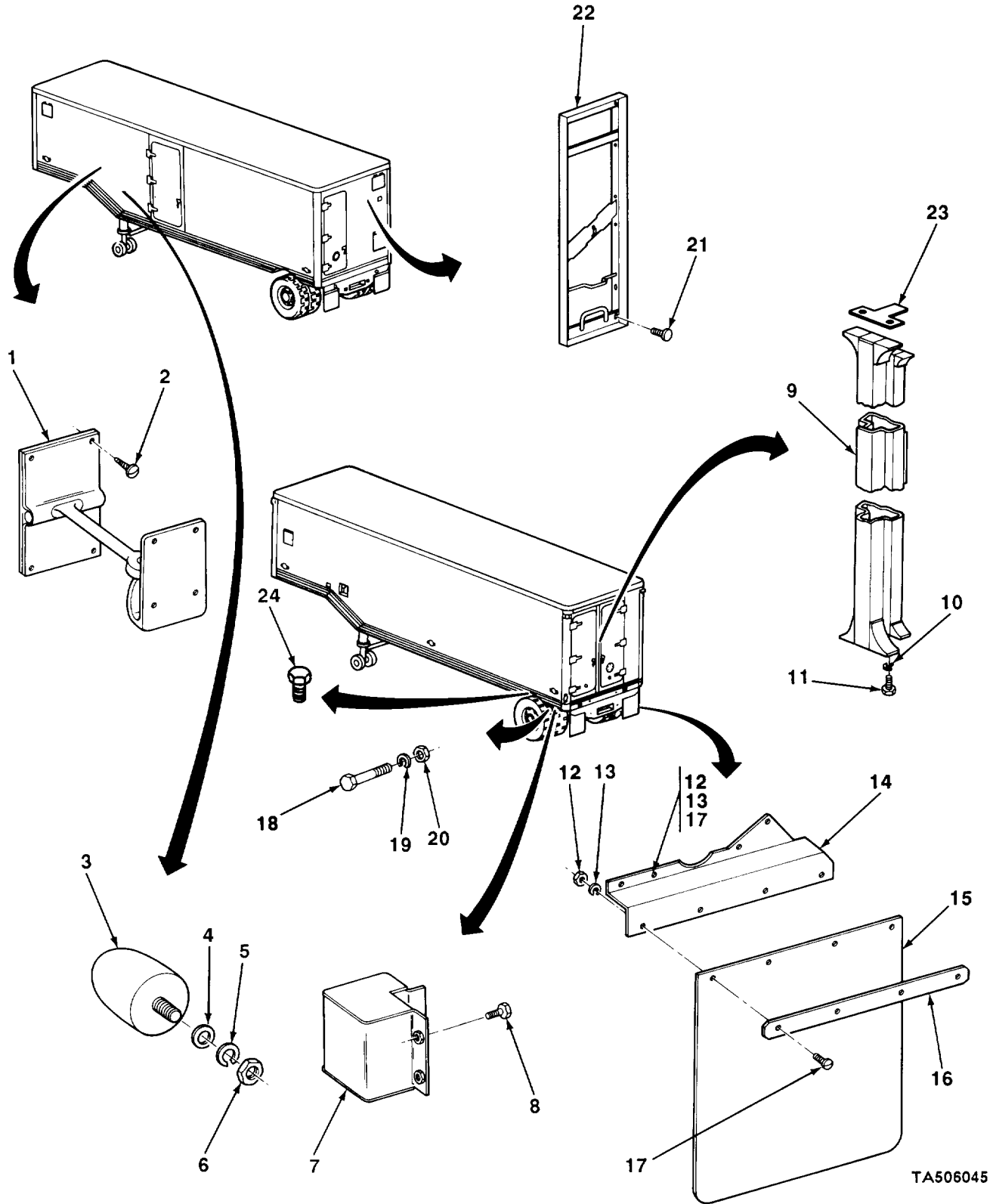

FIGURE 52. DOOR HOLDER, DOOR BUMPER, SPLASH GUARD AND REMOVABLE DOOR POST.

SECTION II (1) ITEM NO	(2) SMR CODE	(3) CAGEC	TM9-2330-246-24P (4) PART NUMBER	(5) DESCRIPTION AND USABLE ON CODES (UOC)	(6) QTY
				GROUP 1801 BODY, CAB, HOOD, AND HULL ASSEMBLIES	
				FIG. 52 DOOR HOLDER, DOOR BUMPER, SPLASH GUARD AND REMOVABLE DOOR POST	
1	PAOZZ	19207	8747118	HOOK AND EYE,DOOR VAN BODY DOOR UOC:934	1
1	PAOZZ	19207	8747118	HOOK AND EYE,DOOR VAN BODY DOOR UOC:935,937,938,939,940,941,942,947, 948,951	3
1	PAOZZ	19207	8747118	HOOK AND EYE,DOOR VAN BODY DOOR UOC:936,950	4
1	PAOZZ	19207	8747118	HOOK AND EYE,DOOR VAN BODY DOOR UOC:949	5
2	PAOZZ	96906	MS51861-66	SCREW,TAPPING,THREA UOC:938,939,940,948,951	24
2	PAOZZ	96906	MS24625-58	SCREW,TAPPING,THREA UOC:935,942	18
2	PAOZZ	96906	MS24625-58	SCREW,TAPPING,THREA UOC:937,941	24
2	PAOZZ	96906	MS24625-58	SCREW,TAPPING,THREA UOC:934	6
2	PAOZZ	96906	MS24625-58	SCREW,TAPPING,THREA UOC:936	4
2	PAOZZ	96906	MS24625-56	SCREW,TAPPING,THREA UOC:935,942	6
2	PAOZZ	96906	MS24625-56	SCREW,TAPPING,THREA UOC:934	2
2	PAOZZ	96906	MS24625-56	SCREW,TAPPING,THREA UOC:950	32
2	PAOZZ	96906	MS24625-56	SCREW,TAPPING,THREA UOC:949	40
2	PAOZZ	96906	MS24629-57	SCREW,TAPPING,THREA UOC:936	6
2	PAOZZ	96906	MS24629-59	SCREW,TAPPING,THREA UOC:936	22
3	PAOZZ	19207	8747317	BUMPER,NONMETALLIC VAN BODY DOOR UOC:934	1
3	PAOZZ	19207	8747317	BUMPER,NONMETALLIC VAN BODY DOOR UOC:935,937,938,939,940,941,942,947, 948,951	3
3	PAOZZ	19207	8747317	BUMPER,NONMETALLIC VAN BODY DOOR UOC:936,950	4
3	PAOZZ	19207	8747317	BUMPER,NONMETALLIC VAN BODY DOOR UOC:949	5
4	PAOZZ	96906	MS27183-14	WASHER,FLAT DOOR BUMPER ATTACH UOC:934	1
4	PAOZZ	96906	MS27183-14	WASHER,FLAT DOOR BUMPER ATTACH UOC:935,937,938,939,940,941,942,947, 948,951	3
4	PAOZZ	96906	MS27183-14	WASHER,FLAT DOOR BUMPER ATTACH	4

SECTION II (1) ITEM NO	(2) SMR CODE	(3) CAGEC	TM9-2330-246-24P (4) PART NUMBER	(5) DESCRIPTION AND USABLE ON CODES (UOC)	(6) QTY
4	PAOZZ	96906	MS27183-14	UOC:936-950 WASHER,FLAT DOOR BUMPER ATTACH	5
5	PAOZZ	80045	23MS35338-46	UOC:949 WASHER,LOCK DOOR BUMPER ATTACH	1
5	PAOZZ	80045	23MS35338-46	UOC:934 WASHER,LOCK DOOR BUMPER ATTACH	3
5	PAOZZ	80045	23MS35338-46	UOC:935,937,938,939,940,941,942,947, 948,951 WASHER,LOCK DOOR BUMPER ATTACH	4
5	PAOZZ	80045	23MS35338-46	UOC:936,950 WASHER,LOCK DOOR BUMPER ATTACH	5
6	PAOZZ	96906	MS51968-8	UOC:949 NUT,PLAIN,HEXAGON DOOR BUMPER ATTACH	1
6	PAOZZ	96906	MS51968-8	UOC:934 NUT,PLAIN,HEXAGON DOOR BUMPER ATTACH	3
6	PAOZZ	96906	MS51968-8	UOC:935,937,938,939,940,941,942,947, 948,951 NUT,PLAIN,HEXAGON DOOR BUMPER ATTACH	4
6	PAOZZ	96906	MS51968-8	UOC:936,950 NUT,PLAIN,HEXAGON DOOR BUMPER ATTACH	5
7	PAOZZ	19207	10891528	UOC:949 BUMPER,VEHICULAR REAR,LH	1
7	PAOZZ	19207	10891529	UOC:934,935,936,937,938,939,940,941, 942,947,948,949,950,951 BUMPER,VEHICULAR REAR,RH	1
8	PAOZZ	96906	MS18154-113	UOC:934,935,936,937,938,939,940,941, 942,947,948,949,950,951 SCREW,CAP,HEXAGON H REAR BUMPER ATTACH	8
9	PAOZZ	19207	11589919	UOC:934,935,936,937,938,939,940,941, 942,947,948,949,950,951 POST,DOOR,REMOVABLE REAR DOUBLE DOORS	1
9	XDOZZ	19207	11607484	UOC:936,937,938,939,940,941,947,948, 951 POST,DOOR,REMOVABLE FRONT DOUBLE DOORS	1
10	PAOZZ	96906	MS35338-45	UOC:949,950 WASHER,LOCK REMOVABLE POST ATTACH	4
11	PAOZZ	96906	MS35218-84	UOC:936,937,938,939,940,941,947,948, 949,950,951 SCREW,MACHINE REMOVABLE POST ATTACH	4
11	PAOZZ	96906	MS90725-34	UOC:936,937,938,941,947,948,949,950 BOLT,MACHINE REMOVABLE POST ATTACH	4
12	PAOZZ	96906	MS51967-8	UOC:939,940,951 NUT,PLAIN,HEXAGON SPLASH GUARD, PLATE AND BRACKET ATTACH	16
				UOC:934,935,936,937,938,939,940,941,	



SECTION II (1) ITEM NO	(2) SMR CODE	(3) CAGEC	TM9-2330-246-24P (4) PART NUMBER	(5) DESCRIPTION AND USABLE ON CODES (UOC)	(6) QTY
13	PAOZZ	80045	23MS35338-46	942,947,948,949,950,951 WASHER, LOCK SPLASH GUARD, PLATE AND BRACKET ATTACH UOC: 934, 935, 936, 937, 938, 939, 940, 941, 942, 947, 948, 949, 950, 951	16
14	PAOZZ	19207	11646302-2	BRACKET, DOUBLE ANGL SPLASH GUARD, LH UOC: 934, 935, 936, 937, 938, 939, 940, 941, 942, 947, 948, 949, 950, 951	1
14	PAOZZ	19207	11646302-1	BRACKET, DOUBLE ANGL SPLASH GUARD, RH UOC: 934, 935, 936, 937, 938, 939, 940, 941, 942, 947, 948, 949, 950, 951	1
15	PAOZZ	19207	10882200	GUARD, SPLASH, VEHICU REAR WHEEL UOC: 934, 935, 936, 937, 938, 939, 940, 941, 942, 947, 948, 949, 950, 951	2
16	PAOZZ	19207	10944341	SPACER, PLATE SPLASH GUARD UOC: 934, 935, 936, 937, 938, 939, 940, 941, 942, 947, 948, 949, 950, 951	2
17	PAOZZ	96906	MS18154-60	SCREW, CAP, HEXAGON H SPLASH GUARD, PLATE AND BRACKET ATTACH UOC: 934, 935, 936, 937, 938, 939, 940, 941, 942, 947, 948, 949, 950, 951	16
18	PAOZZ	96906	MS90728-162	SCREW, CAP, HEXAGON H DOLLY ASSY ATTACH UOC: 934, 935, 936, 937, 938, 939, 940, 941, 942, 947, 948, 949, 950, 951	24
19	PAOZZ	80045	23MS35338-50	WASHER, LOCK DOLLY ASSY ATTACK UOC: 934, 935, 936, 937, 938, 939, 940, 941, 942, 947, 948, 949, 950, 951	24
20	PAOZZ	96906	MS51967-20	NUT, PLAIN, HEXAGON DOLLY ASSY ATTACK UOC: 934, 935, 936, 937, 938, 939, 940, 941 942, 947, 948, 949, 950, 951	24
21	PAOZZ	96906	MS18154-58	SCREW, CAP, HEXAGON H PIONEER TOOL BRACKET ATTACH UOC: 934, 935, 936	4
22	PAOZZ	19200	7346922	BRACKET ASSY TOOL VAN BODY REAR UOC: 934, 935, 936	1
23	XDOZZ	12115	SC5999-0014-1	GASKET UOC: 931	1
24	PAOZZ	81349	M5501/10-R15	CAP, PLUG UOC: 931	16

END OF FIGURE

1  
2 THRU 14

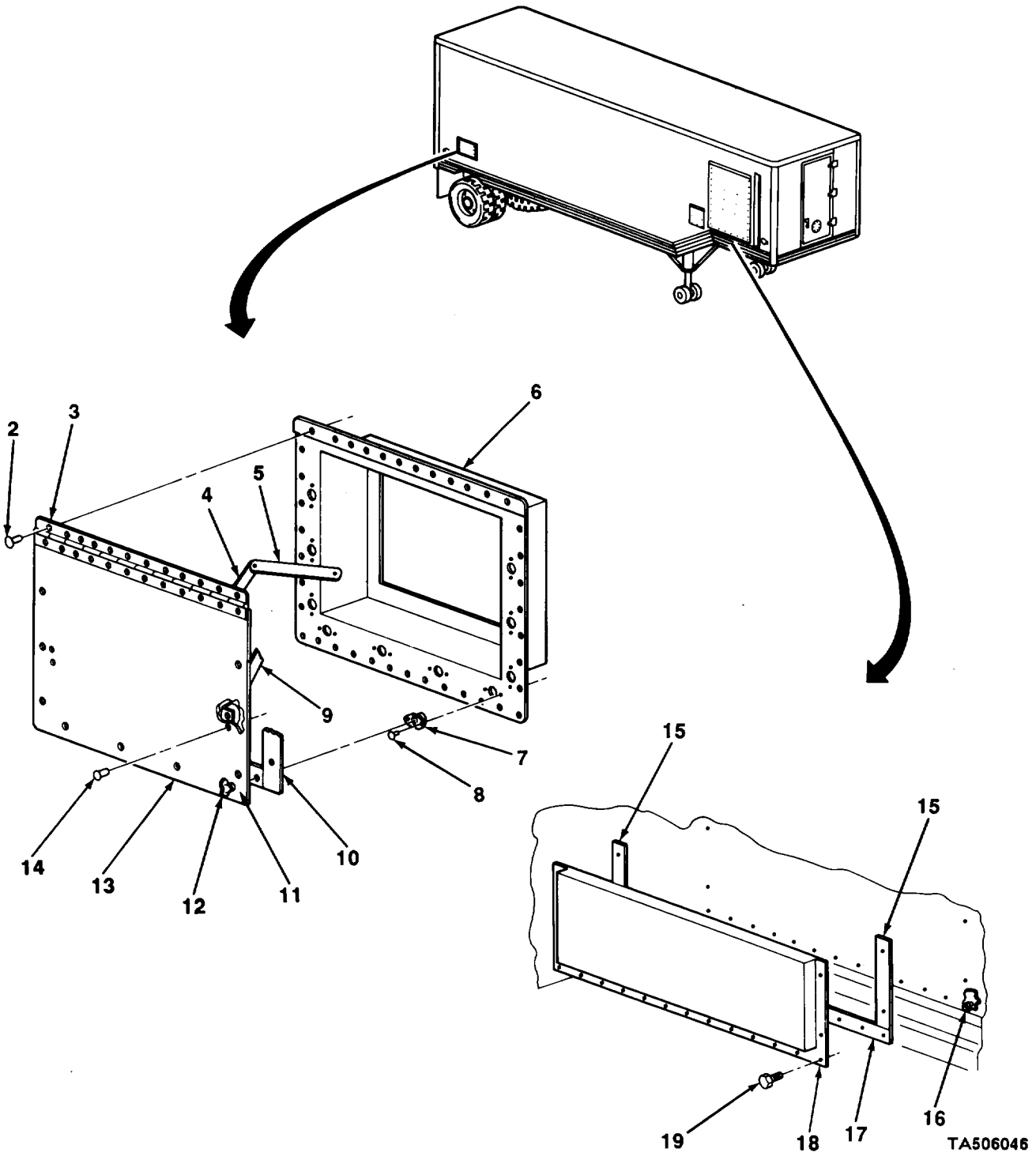
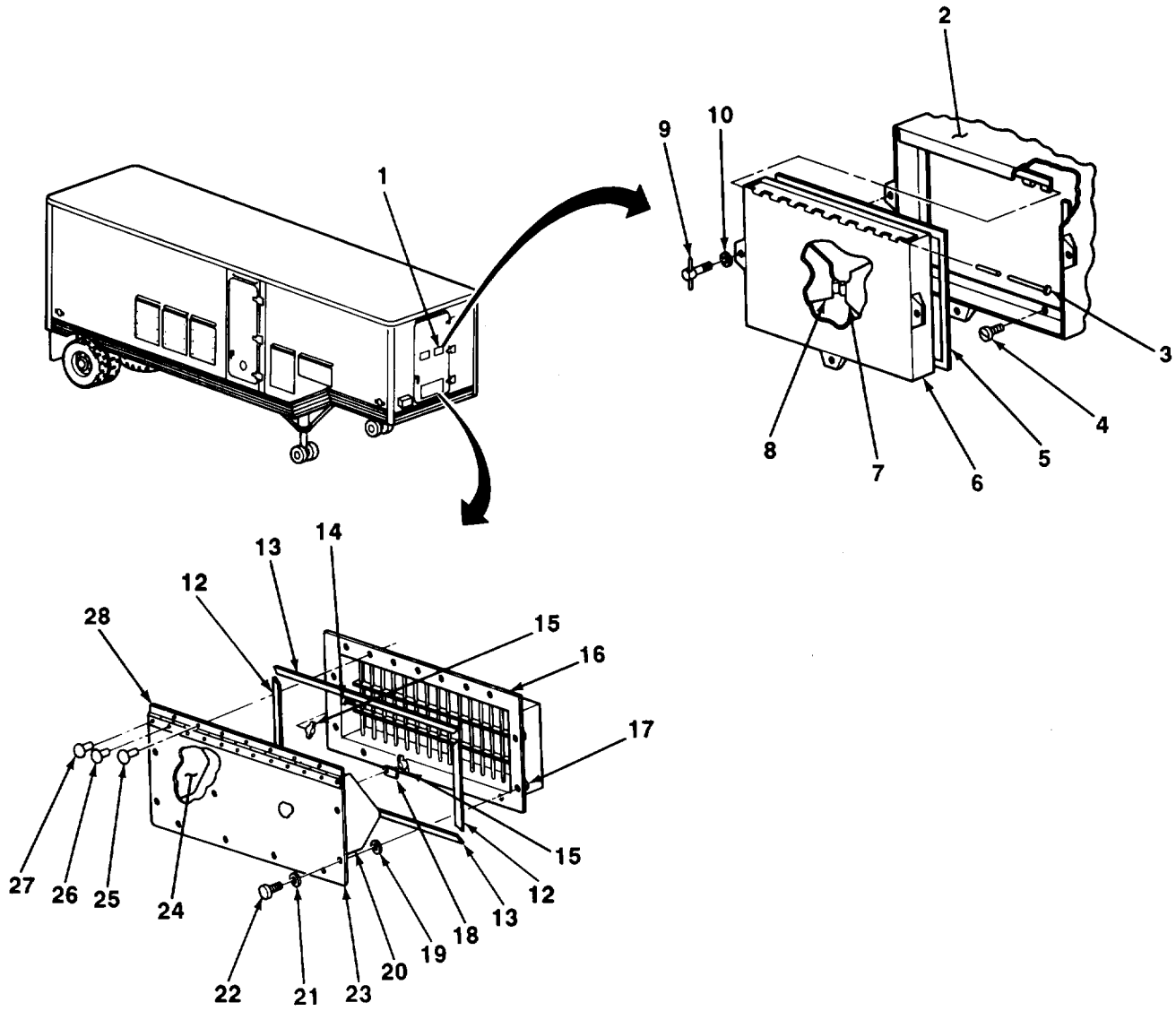
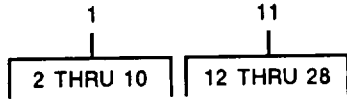

FIGURE 53. POWER ENTRY PANEL AND FORDING PLATE , M348A2H.

TA506046

SECTION II (1) ITEM NO	(2) SMR CODE	(3) CAGEC	TM9-2330-246-24P (4) PART NUMBER	(5) DESCRIPTION AND USABLE ON CODES (UOC)	(6) QTY
GROUP 1812 SPECIAL PURPOSE BODIES					
FIG. 53 POWER ENTRY PANEL AND FORDING PLATE, M348A2H					
1	XBOOO	19207	11588512	PANEL ASSEMBLY UOC:937	1
2	PAOZZ	96906	MS20470AD6-8	.RIVET,SOLID HINGE ATTACH UOC:937	12
3	PAOZZ	96906	MS35826-11C	.HINGE,BUTT POWER ENTRY COVER UOC:937	1
4	PAOZZ	19207	7416878-1	.STAY,FOLDING COVER RETAINING,LH UOC:937	1
5	PAOZZ	96906	MS51861-47	.SCREW,TAPPING,THREA ERACE ATTACH UOC:937	2
6	XAOZZ	19207	11588480	.FRAME UOC:937	1
7	PAOZZ	19207	7327426-1	.RECEPTACLE,TURNLOCK COVER LOCKING STUD UOC:937	10
8	PAOZZ	96906	MS20426AD4-6	.RIVET,SOLID RECEPTACLE ATTACH UOC:937	20
9	XDOZZ	14557	446-1/4	.STAY,FOLDING COVER RETAINING,RH UOC:937	1
10	PAOZZ	19207	11588512-1	.RUBBER STRIP POWER ENTRY COVER (7FT) UOC:937	7
11	PAOZZ	19207	10907044-5	.EYELET,TURNLOCK FAS LOCKING STUD UOC:937	10
12	PAOZZ	19207	8713978	.STUD,ASSEMBLY COVER LOCKING UOC:937	10
13	PAOZZ	19207	11588501	.COVER,ACCESS POWER ENTRY UOC:937	1
14	PAOZZ	96906	MS20470A6-6	.RIVET,SOLID BRACE ATTACH UOC:937	4
15	PAOZZ	19207	11646288-2	SEAL,NONMETALLIC ST FORDING PLATE, SIDES UOC:937	2
16	PAOZZ	19207	10882479-2	NUT,PLAIN,BLIND RIV PALTE ASSY ATTACH UOC:937	17
17	PAOZZ	19207	11646288-1	SEAL,NONMETALLIC ST FORDING PLATE, BOTTOM UOC:937	1
18	PFOZZ	19207	11646286	PANEL,FORDING FORDING UOC:937	1
19	PAOZZ	96906	MS90725-6	SCREW,CAP,HEXAGON H PLATE ASSY ATTACH UOC:937	17

END OF FIGURE



TA506047

FIGURE 54. FRAME AND COVER ASSEMBLY AND AIR INTAKE ASSEMBLY, M348A2D.

SECTION II (1) ITEM NO	(2) SMR CODE	(3) CAGEC	TM9-2330-246-24P (4) PART NUMBER	(5) DESCRIPTION AND USABLE ON CODES (UOC)	(6) QTY
GROUP 1812 SPECIAL PURPOSE BODIES					
FIG. 54 FRAME AND COVER ASSEMBLY AND AIR INTAKE ASSEMBLY, M348A2L					
1	XBOOO	19207	10944178	FRAME AND COVER UOC:935	2
2	XAOZZ	19207	10944182	.FRAME UOC:935	2
3	PAOZZ	96906	MS20253P1-1050	.PIN,STRAIGHT COVER HINGE UOC:935	1
4	PAOZZ	96906	MS24625-45	.SCREW,TAPPING,THREA FRAME AND COVER ASSY ATTACH UOC:935	12
5	PFOZZ	19207	10944174-3	.GASKET COVER UOC:935	1
6	PAOZZ	19207	10944180	.COVER,ACCESS FRAME AND COVER ASSY UOC:935	1
7	PFOZZ	19207	10944177	.SHIELD ASSEMBLY COVER UOC:935	1
8	PFOZZ	19207	10944173	.SHIELD ASSEMBLY COV COVER UOC:935	1
9	PAOZZ	19207	10944333-2	.THUMBSCREW COVER LOCKING UOC:935	3
10	PAOZZ	96906	MS27183-9	.WASHER,FLAT COVER LOCKING CIIC() UOC:935	3
11	XBOOO	19207	10944190	AIR INTAKE ASSEMBLY UOC:935	1
12	PAOZZ	19207	8389651-11	.SEAL,RUBBER STRIP UOC:935	2
13	PAOZZ	19207	8389651-10	.SEAL,RUBBER STRIP UOC:935	2
14	PAOZZ	96906	MS35202-71	.SCREW,MACHINE COVER ADJUSTING UOC:935	2
15	PAOZZ	96906	MS35425-39	.NUT,PLAIN,WING SHIELD LOCKING AND COVER ADJUSTING UOC:935	4
16	XAOZZ	19207	8389758	.FRAME UOC:935	1
17	PAOZZ	19207	8741247-28	.NUT,PLAIN,BLIND RIV COER LCOKING UOC:935	8
18	XAOZZ	19207	10944164	.RETAINER SHIELD LOCKING UOC:935	2
19	PAOZZ	96906	MS16633-1018	.RING,RETAINING COVER LOCKING UOC:935	8
20	PFOZZ	19207	10944187-2	.SHIELD ASSEMBLY AIR INTAKE COVER UOC:935	1
21	PAOZZ	96906	MS15795-810	.WASHER,FLAT COVER LOCKING UOC:935	8
22	PAOZZ	19207	8389655	.SCREW,EXTERNALLY RE COVER LOCKING UOC:935	8
23	PAOZZ	19207	10944185	.COVER ASSEMBLY AIR INTAKE	1

SECTION II					
(1)	(2)	(3)	(4)	(5)	(6)
ITEM	SMR		PART		
NO	CODE	CAGEC	NUMBER	DESCRIPTION AND USABLE ON CODES (UOC)	QTY
24	PFOZZ	19207	10944187-3	UOC:935 .SHIELD ASSEMBLY COV AIR INTAKE COVER	1
25	PAOZZ	96906	MS20426D4-6	UOC:935 .RIVET,SOLID COVER ASSY ATTACH	7
26	PAOZZ	96906	MS20470A6-7	UOC:935 .RIVET,SOLID HINGE ATTACH	10
27	PAOZZ	96906	MS20470A6-8	UOC:935 .RIVET,SOLID HINGE ATTACH	2
28	PAOZZ	19207	8389647-1	UOC:935 .HINGE AIR INTAKE COVER	1

END OF FIGURE



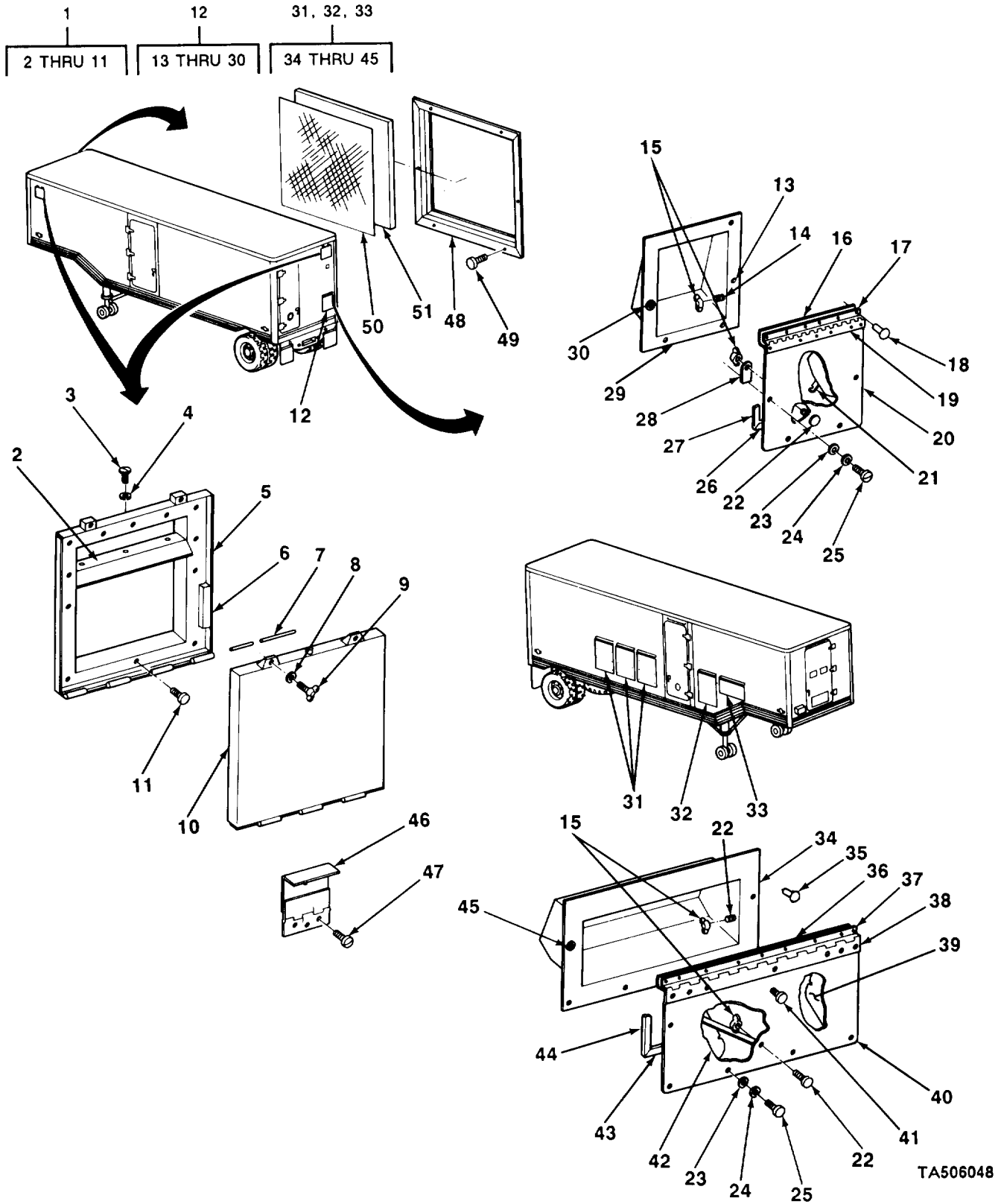

FIGURE 55. ENTRANCE PANELS AND LOUVERS, M348A2C, M3482D AND M348A2F.



SECTION II (1) ITEM NO	(2) SMR CODE	(3) CAGEC	TM9-2330-246-24P (4) PART NUMBER	(5) DESCRIPTION AND USABLE ON CODES (UOC)	(6) QTY
GROUP 1812 SPECIAL PURPOSE BODIES					
FIG. 55 ENTRANCE PANELS AND LOUVERS, M348A2C, M348A2D AND M348A2F					
1	XBOOO	1907	10944099	LOUVER ASSEMBLY UOC:934,935,936	2
1	XBOOO	19207	10944100	LOUVER ASSEMBLY UOC:934,936	1
2	XAOZZ	19207	10944332-1	.BRACKET U/O NHA 10944099,10944100 UOC:934,935	2
2	XAOZZ	19207	10944332-2	.BRACKET REAR AND SIDE LOUVERS UOC:936	3
2	XAOZZ	19207	10944332-2	.BRACKET FRONT LOUVER UOC:934,936	1
3	PAOZZ	96906	MS35206-25	.SCREW,MACHINE BRACKET ATTACH UOC:935	6
3	PAOZZ	96906	MS35206-25	.SCREW,MACHINE BRACKET ATTACH UOC:934	9
3	PAOZZ	96906	MS35206-25	.SCREW,MACHINE BRACKET ATTACH UOC:936	12
4	PAOZZ	96906	MS27183-6	.WASHER,FLAT BRACKET ATTACH UOC:935	6
4	PAOZZ	96906	MS27183-6	.WASHER,FLAT BRACKET ATTACH UOC:934	9
4	PAOZZ	96906	MS27183-6	.WASHER,FLAT BRACKET ATTACH UOC:936	12
5	XAOZZ	19207	10944098	.FRAME UOC:934,935,936	2
5	XAOZZ	19207	10944101	.FRAME UOC:934,936	1
6	PAOZZ	19207	10944174-1	.GASKET REAR AND SIDE LOUVERS UOC:934,935	2
6	PAOZZ	19207	10944174-1	.GASKET REAR AND SIDE LOUVERS UOC:936	3
6	PAOZZ	19207	10944174-2	.GASKET FRONT LOUVER UOC:934,936	1
7	PAOZZ	96906	MS20253P2-1175	.PIN,STRAIGHT,HEADLE REAR AND SIDE LOUVER HINGE UOC:934,935	2
7	PAOZZ	96906	MS20253P2-1175	.PIN,STRAIGHT,HEADLE REAR AND SIDE LOUVER HINGE UOC:936	3
7	PAOZZ	96906	MS20253P2-4800	.COD,STRAIGHT,HEADLE FRONT LOUVER HINGE UOC:934,936	1
8	PAOZZ	96906	MS27183-9	.WASHER,FLAT LOUVER LOCKING UOC:935	8
8	PAOZZ	96906	MS27183-9	.WASHER,FLAT LOUVER LOCKING UOC:934	12
8	PAOZZ	96906	MS27183-9	.WASHER,FLAT LOUVER LOCKING UOC:936	16

SECTION II (1) ITEM NO	(2) SMR CODE	(3) CAGEC	TM9-2330-246-24P (4) PART NUMBER	(5) DESCRIPTION AND USABLE ON CODES (UOC)	(6) QTY
9	PAOZZ	19207	10944333-1	.THUMBSCREW REAR AND SIDE LOUVERS LOCKING UOC:934,935	8
9	PAOZZ	19207	10944333-1	.THUMBSCREW REAR AND SIDE LOUVERS LOCKING UOC:936	12
9	PAOZZ	19207	10944333-2	.THUMBSCREW FRONT LOUVER LOCKING UOC:934,936	4
10	PAOZZ	19207	10944094	.DOOR,ACCESS REAR AND SIDE LOUVERS UOC:934,935	2
10	PAOZZ	19207	10944094	.DOOR,ACCESS REAR AND SIDE LOUVERS UOC:936	3
10	PAOZZ	19207	10944095	.DOOR,ACCESS FRONT LOUVER UOC:934,936	1
11	PAOZZ	96906	MS24625-45	.SCREW,TAPPING,THREA LOUVER ASSY ATTACH UOC:934,935	24
11	PAOZZ	96906	MS24629-48	.SCREW,TAPPING,THREA LOUVER ASSY ATTACH UOC:936	36
12	XBOOO	19207	8389668	PANEL ASSEMBLY UOC:934	1
12	XBOOO	19207	10944192	PANEL ASSEMBLY UOC:935,936	1
13	PAOZZ	96906	MS24627-50	.SCREW,TAPPING,THREA PANEL ASSY ATTACH UOC:934	16
13	PAOZZ	96906	MS24627-50	.SCREW,TAPPING,THREA UOC:935,936	18
14	PAOZZ	96906	MS35751-15	.BOLT,SQUARE NECK U/O NHA 10944192, 8389668 UOC:934,935,936	2
15	PAOZZ	96906	MS35425-39	.NUT,PLAIN,WING U/O NHA 10944149, 10944167 AND 10944148 UOC:935,936	18
15	PAOZZ	96906	MS35425-39	.NUT,PLAIN,WING SHIELD LOCKING UOC:934	5
16	MFFZZ	19207	8389648-100	.WEATHERSTRIP MAKE FROM CLOTH, NYLON,P/N MIL-C-20696 UOC:934,935,936	2
16	MFFZZ	19207	8389648-3	.WEATHERSTRIP COVER HINGE(2FT) MAKE FROM CLOTH,NYLON,P/N MIL-C- 20696 UOC:935,936	2
17	PAOZZ	19207	8389647	.HINGE POWER ENTRY COVER UOC:934	1
17	PAOZZ	19207	8389647-2	.HINGE UOC:935,936	1
18	PAOZZ	96906	MS20426D4-6	.RIVET,SOLID COVER ASSY ATTACH UOC:934	6
18	PAOZZ	96906	MS20426D4-6	.RIVET,SOLID U/C NHA 10944149, 10944167 AND 10944148	9

SECTION II (1) ITEM NO	(2) SMR CODE	(3) CAGEC	TM9-2330-246-24P (4) PART NUMBER	(5) DESCRIPTION AND USABLE ON CODES (UOC)	(6) QTY
19	PAOZZ	96906	MS20470A6-7	UOC:935,936 .RIVET,SOLID HINGE ATTACH UOC:934	9
19	PAOZZ	96906	MS20470A6-7	.RIVET,SOLID U/C NHA 10944149, 10944167 AND 10944148 UOC:935,936	5
20	PFOZZ	19207	8389662	.COVER,ACCESS POWER ENTRY PANEL UOC:934	1
20	PFOZZ	19207	10944198	.COVER,ACCESS U/C NHA 10944192 UOC:935,936	1
21	PAOZZ	19207	8389746-1	.SHIELD ASSEMBLY, POW POWER ENTRY PANEL,LH UOC:934	1
21	PAOZZ	19207	10944195-1	.COVER,POWER ENTRY P U/O NHA 10944192 UOC:935,936	1
21	PFOZZ	19207	8389746-2	.SHIELD ASSEMBLY, POW POWER ENTRY PANEL,RH UOC:934	1
21	PAOZZ	19207	10944195-2	.COVER,POWER ENTRY P U/O NHA 1944192 UOC:935,936	1
22	PAOZZ	96906	MS35751-17	.BOLT,SQUARE NECK SHIELD LOCKING UOC:934	4
22	PAOZZ	96906	MS35751-17	.BOLT,SQUARE NECK U/O NHA 10944149, 10944167 AND 10944148 UOC:935,936	16
23	PAOZZ	96906	MS16633-1018	.RING,RETAINING COVER LOCKING UOC:934	14
23	PAOZZ	96906	MS16633-1018	.RING,RETAINING U/O NHA 10944149, 10944167 AND 10944148 UOC:935,936	44
24	PAOZZ	96906	MS15795-810	.WASHER,FLAT COVER LOCKING UOC:934	14
24	PAOZZ	96906	MS15795-810	.WASHER,FLAT U/O NHA 10944149, 10944167 AND 10944148 UOC:935,936	44
25	PAOZZ	19207	8389655	.SCREW,EXTERNALLY RE COVER LOCKING UOC:934	14
25	PAOZZ	19207	8389655	.SCREW,EXTERNALLY RE U/O NHA 10944148,10944167 AND10944148 UOC:935,936	44
26	PAOZZ	19207	8389651-1	.SEAL,RUBBER STRIP COVER, TOP AND BOTTOM FABRICATE FROM: RUBBER, CELLULAR, GRADE S CE111BF1, SPEC MIL-C- 3133 UOC:934	2
26	PAOZZ	19207	8389651-8	.SEAL,RUBBER STRIP U/O NHA 10944192 UOC:935,936	2
27	MFOZZ	19207	8389651-3	.SEAL,RUBBER STRIP COVER, SIDES MAKE FROM RUBBER, P/N MIL-C-3133 UOC:934	2

SECTION II (1) ITEM NO	(2) SMR CODE	(3) CAGEC	TM9-2330-246-24P (4) PART NUMBER	(5) DESCRIPTION AND USABLE ON CODES (UOC)	(6) QTY
27	MFOZZ	19207	8389651-9	.SEAL,RUBBER STRIP MAKE FROM RUBBER, P/N MIL-C-3133 UOC:935,936	2
28	XDOZZ	19207	10944164	.RETAINER UOC:935,936	1
29	XAOZZ	19207	8389665	.FRAME UOC:934	1
29	XAOZZ	19207	10944193	.FRAME UOC:935,936	1
30	PAOZZ	19207	8741247-28	.NUT,PLAIN,BLIND RIV COVER LOCKING UOC:934	6
30	PAOZZ	19207	8741247-28	.NUT,PLAIN,BLIND RIV COVER LOCKING UOC:935,936	4
31	XBOOO	19207	10944149	PANEL ASSEMBLY UOC:935,936	3
32	XBOOO	19207	10944167	PANEL ASSEMBLY UOC:935,936	1
32	XBOOO	19207	10944148	PANEL ASSEMBLY UOC:935,936	1
33	XBOOO	19207	8389667	PANEL ASSEMBLY UOC:934	1
34	XAOZZ	19207	10944166	.FRAME UOC:935,936	1
34	XAOZZ	19207	10944156	.FRAME UOC:935,936	3
34	XAOZZ	19207	10944160	.FRAME UOC:935,936	1
34	XAOZZ	19207	8389661	.FRAME UOC:934	1
35	PAOZZ	96906	MS24627-50	.SCREW,TAPPING,THREA PANEL ATTACH UOC:934	20
35	PAOZZ	96906	MS35190-291	.SCREW,MACHINE UOC:935,936	154
36	PFOZZ	19207	8389648-1	.WEATHER STRIP UOC:935,936	4
36	PFOZZ	19207	8389648-2	.WEATHER STRIP UOC:935,936	1
37	XDOZZ	19207	8389647	.HINGE SIGNAL ENTRY PANEL COVER UOC:934	1
37	PAOZZ	19207	10944158-1	.HINGE,BUTT UOC:935,936	4
37	PAOZZ	96906	MS35829-12A	.HINGE,BUTT UOC:935,936	1
38	PAOZZ	96906	MS20470A6-7	.RIVET,SOLID HINGE ATTACH UOC:934	11
38	PAOZZ	96906	MS20470A6-7	.RIVET,SOLID UOC:935,936	55
39	PFOZZ	19207	8389749-1	.SHIELD ASSEMBLY, ENT ENTRY PANEL COVER,LH UOC:934	1
39	PFOZZ	19207	10944144-1	.SHIELD ASSEMBLY,COV UOC:935,936	1

SECTION II (1) ITEM NO	(2) SMR CODE	(3) CAGEC	TM9-2330-246-24P (4) PART NUMBER	(5) DESCRIPTION AND USABLE ON CODES (UOC)	(6) QTY
39	PFOZZ	19207	10944163-1	.SHIELD ASSEMBLY, COV UOC:935,936	4
40	PFOZZ	19207	8389645	.COVER,ACCESS SIGNAL ENTRY PANEL UOC:934	1
40	PAOZZ	19207	10944146	.COVER,ACCESS UOC:935,936	1
40	PAOZZ	19207	10944161	.COVER,ACCESS UOC:935,936	3
40	PAOZZ	19207	10944151	.COVER,ACCESS UOC:935,936	1
41	PAOZZ	96906	MS20426D4-6	.RIVET,SOLID COVER ASSY ATTACH UOC:934	9
41	PAOZZ	96906	MS20426D4-6	.RIVET,SOLID UOC:935,936	54
42	PFOZZ	19207	8389749-2	.SHIELD ASSEMBLY,ENT ENTRY PANEL COVER,RH UOC:934	1
42	PFOZZ	19207	10944144-2	.SHIELD ASSEMBLY,COV UOC:935,936	1
42	PAOZZ	19207	10944163-2	.SHIELD ASSEMBLY, COV UOC:935,936	4
43	PAOZZ	19207	8389651-1	.SEAL,RUBBER STRIP UOC:934	2
43	PAOZZ	19207	8389651-5	.SEAL,RUBBER STRIP AR,GRADE SCE 111BF1,MIL-C-3133 UOC:935,936	8
43	PAOZZ	19207	8389651-4	.SEAL,RUBBER STRIP AR,GRADE SCE, 111BF1,MIL-C-3133 UOC:935,936	2
44	PAOZZ	19207	8389651-2	.SEAL,RUBBER STRIP UOC:934	2
44	PAOZZ	19207	8389651-6	.SEAL,RUBBER STRIP SCE 111BF1,MIL- C-3133 UOC:935,936	2
44	PAOZZ	19207	8389651-7	.SEAL,RUBBER STRIP SCE 111BF1,MIL- C-3133 UOC:935,936	8
45	PAOZZ	19207	8741247-28	.NUT,PLAIN,BLIND RIV COVER LOCKING UOC:934	8
45	PAOZZ	19207	8741247-28	.NUT,PLAIN,BLIND RIV UOC:935,936	40
46	XDOZZ	19207	10944319	HOLDER ASSEMBLY LOUVER COVER UOC:934	3
46	XDOZZ	19207	10944319	HOLDER ASSEMBLY LOUVER COVER UOC:935	2
46	XDOZZ	19207	10944319	HOLDER ASSEMBLY LOUVER COVER UOC:936	4
47	PAOZZ	96906	MS51861-45	SCREW,TAPPING,THREA HOLDER ASSY ATTACH UOC:934	9
47	PAOZZ	96906	MS51861-45	SCREW,TAPPING,THREA HOLDER ASSY ATTACH	6

SECTION II				TM9-2330-246-24P		
(1)	(2)	(3)	(4)	(5)	(6)	
ITEM	SMR		PART			
NO	CODE	CAGEC	NUMBER	DESCRIPTION AND USABLE ON CODES (UOC)		QTY
47	PAOZZ	96906	MS24629-36	UOC:935 SCREW,TAPPING,THREA HOLDER ASSY ATTACH		9
47	PAOZZ	96906	MS24629-46	UOC:936 SCREW,TAPPING,THREA HOLDER ASSY ATTACH		3
48	XDOZZ	19207	10944102-1	UOC:936 FRAME AIR FILTER		1
49	XDOZZ	96906	MS24625-34	UOC:934,936 SCREW,TAPPING,THREA AIR FILTER FRAME ATTACH		6
50	PAOZZ	19207	10944074-1	UOC:934,936 FILTER ELEMENT,AIR VAN BODY FRONT		1
51	XDOZZ	19207	10944329-1	UOC:934,936 GUARD AIR FILTER		1
END OF FIGURE						



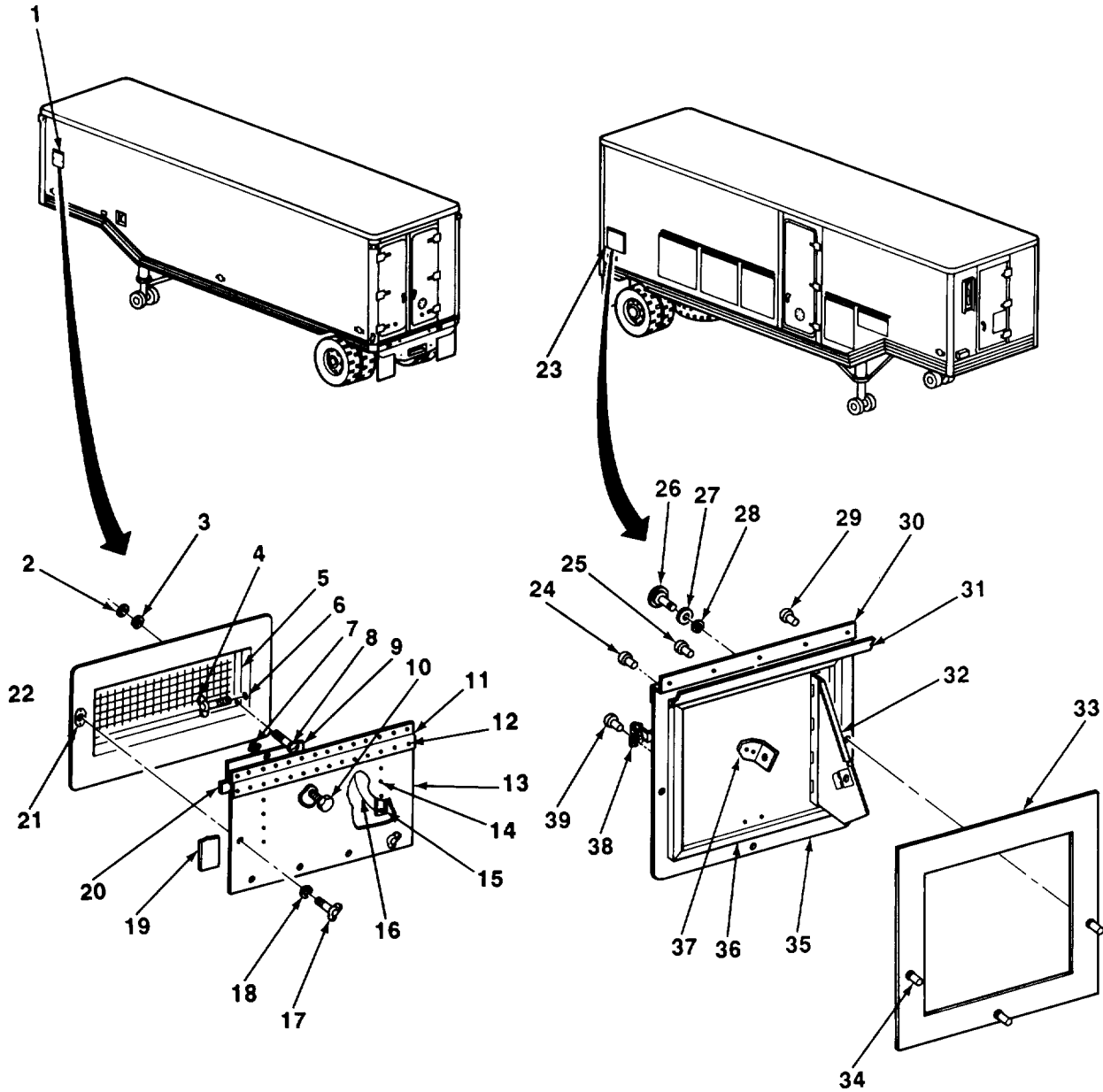
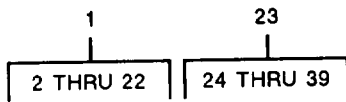

TA506049

FIGURE 56. AIR VENT FRAME ASSEMBLY, M373A2D AND TERMINAL ENTRANCE ASSEMBLY, M348A2F.



SECTION II (1) ITEM NO	(2) SMR CODE	(3) CAGEC	TM9-2330-246-24P (4) PART NUMBER	(5) DESCRIPTION AND USABLE ON CODES (UOC)	(6) QTY
GROUP 1812 SPECIAL PURPOSE BODIES					
FIG. 56 AIR VENT FRAME ASSEMBLY, M373A2D AND TERMINAL ENTRANCE ASSEMBLY, M348A2F					
1	XBOOO	19207	11592536	FRAME ASSEMBLY UOC:938	1
2	PAOZZ	96906	MS35649-262	.NUT,PLAIN,HEXAGON PANEL ATTACH UOC:938	26
3	PAOZZ	96906	MS35338-41	.WASHER,LOCK PANEL ATTACH UOC:938	26
4	PAOZZ	19207	10882136	.THUMBSCREW COVER ADJUSTING UOC:938	2
5	PAOZZ	19207	11592543-4	.PANEL,RADIO FREQUEN RF FILTER UOC:938	1
6	PAOZZ	19207	10882479-2	.NUT,PLAIN,BLIND RIV COVER ADJUSTING UOC:938	2
7	PAOZZ	96906	MS35425-39	.NUT,PLAIN,WING RETAINER ATTACH UOC:938	1
8	PAOZZ	96906	MS35206-236	.SCREW,MACHINE PANEL ATTACH UOC:938	26
9	XAOZZ	19207	11592388	.RETAINER COVER ADJUSTING UOC:938	1
10	XDOZZ	19207	11592443-1	.STUD,SELF-LOCKING RETAINER ATTACH UOC:938	1
11	PAOZZ	96906	MS35826-15E	.HINGE,BUTT AIR VENT COVER UOC:938	1
12	PAOZZ	96906	MS20470A8-9	.RIVET,SOLID HINGE ATTCH UOC:938	14
13	PAOZZ	19207	11592537	.COVER,ACCESS AIR VENT UOC:938	1
14	PAOZZ	96906	MS20470A6-8	.RIVET,SOLID UOC:938	8
15	PAOZZ	96906	MS35826-15E	.HINGE,BUTT UOC:938	1
16	PAOZZ	19207	11592540	.COVER,VENTILATORY UOC:938	2
17	PAOZZ	19207	7613186	.STUD ASSEMBLY,TURNL UOC:938	6
18	PAOZZ	19207	10907044-2	.EYELET,TURNLOCK FAS LOCKING STUD UOC:938	6
19	PAOZZ	19207	11623982-5	.RUBBER STRIP AIR VENT COVER,SIDES AND BOTTOM (4FT) UOC:938	4
20	PAOZZ	19207	11592552	.RUBBER STRIP AIR VENT COVER, TOP (2FT) UOC:938	2
21	PAOZZ	19207	7327426-2	.RECEPTACLE,TURNLOCK LOCKING STUD VOC:938	6
22	PAOZZ	96906	MS20426A4-8	.RIVET,SOLID RECEPTACLE ATTACH	12

SECTION II (1) ITEM NO	(2) SMR CODE	(3) CAGEC	TM9-2330-246-24P (4) PART NUMBER	(5) DESCRIPTION AND USABLE ON CODES (UOC)	(6) QTY
23	XBOZZ	19207	10944234	UOC:938 ENTRANCE ASSEMBLY UOC:936	1
24	PAOZZ	96906	MS20470A3-5	.RIVET,SOLID BRACKET ATTACH UOC:936	2
25	PAOZZ	96906	MS20470D4-4	.RIVET,SOLID COVER ASSY ATTACH UOC:936	5
26	PAOZZ	19207	8389655	.SCREW,EXTERNALLY RE COVER LOCKING UOC:936	5
27	PAOZZ	96906	MS16633-1018	.RING,RETAINING COVER LOCKING UOC:936	5
28	PAOZZ	96906	MS27183-10	.WASHER,FLAT COVER LOCKING UOC:936	5
29	PAOZZ	96906	MS20470A6-7	.RIVET,SOLID HINGE ATTACH UOC:936	4
30	XDOZZ	19207	8389647-3	.HINGE TERMINAL ENTRANCE COVER UOC:936	1
31	PAOZZ	19207	8389648-4	.COVER,VENTILATORY UOC:936	1
32	PAOZZ	19207	10944250-1	.COVER,VENTILATORY TERMINAL ENTRANCE COVER UOC:936	1
32	PFOZZ	19207	10944250-2	.SHIELD ASSEMBLY COV TERMINAL ENTRANCE COVER UOC:936	1
33	XAOZZ	19207	10944247	.FRAME UOC:936	1
34	PAOZZ	19207	8741247-28	.NUT,PLAIN,BLIND RIV COVER LOCKING UOC:936	3
35	PAOZZ	19207	10944419	.COVER,ACCESS TERMINAL ENTRANCE UOC:936	1
36	PAOZZ	19207	8389651-12	.SEAL,RUBBER STRIP 133 UOC:936	4
37	XAOZZ	19207	10944241	.BRACKET COVER RETAINING UOC:936	1
38	PAOZZ	19207	10944612	.CLIP,SPRING TENSION TERMINAL ENTRANCE COVER UOC:936	1
39	PAOZZ	96906	MS20470D4-5	.RIVET,SOLID STRIKE ATTACH UOC:936	2

END OF FIGURE



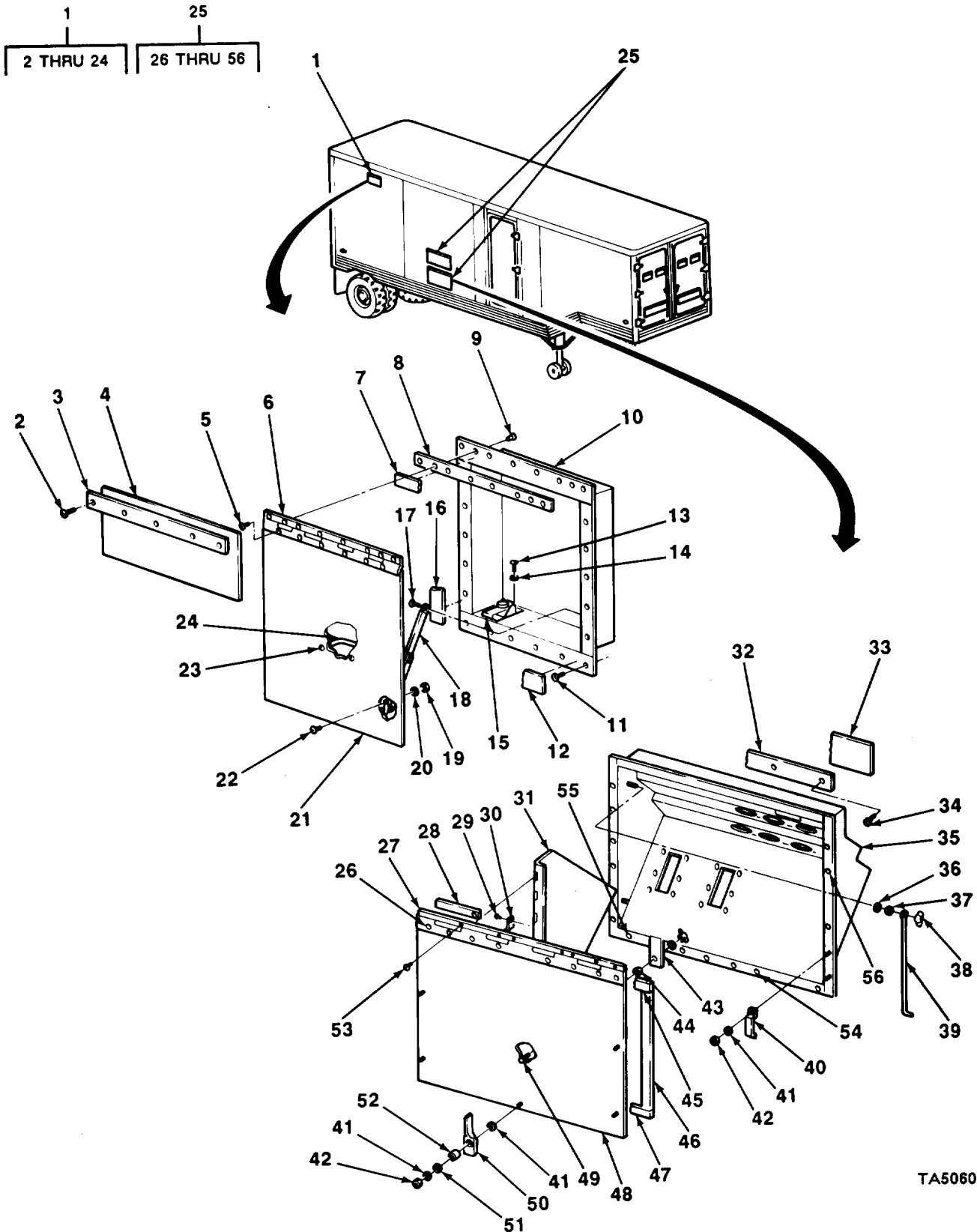

FIGURE 57. FAN VENT ASSEMBLY, SIGNAL AND POWER ENTRY BOX ASSEMBLIES, M348A2K AND M348A2N.

SECTION II (1) ITEM NO	(2) SMR CODE	(3) CAGEC	TM9-2330-246-24P (4) PART NUMBER	(5) DESCRIPTION AND USABLE ON CODES (UOC)	(6) QTY
GROUP 1812 SPECIAL PURPOSE BODIES					
FIG. 57 FAN VENT ASSEMBLY, SIGNAL AND POWER ENTRY BOX ASSEMBLIES, M348A2K AND M348A2N					
1	XBOOO	19207	11607581	FAN VENT ASSEMBLY UOC: 949,950	1
2	PAOZZ	96906	MS51861-46	.SCREW,TAPPING,THREA COVER PLATE AND SHIELD ATTACH UOC: 949,950	5
3	XBOZZ	19207	11637727	.PLATE,COVER FAN VENT ASSY UOC: 949,950	1
4	XBOZZ	19207	11607577-1	.SHIELD FAN VENT ASSY UOC: 949,950	1
5	PAOZZ	96906	MS20426AD4-5	.RIVET,SOLID HINGE ATTACH UOC: 949,950	6
6	PAOZZ	96906	MS35822-2A	.HINGE FAN VENT COVER UOC: 949,950	1
7	PAOZZ	19207	11607518-3	.RUBBER STRIP FAN VENT COVER, TOP UOC: 949,950	1
8	XBOZZ	19207	11607592-1	.SPACER FAN VENT COVER UOC: 949,950	1
9	PAOZZ	96906	MS20426AD4-6	.RIVET,SOLID COVER ASSY AND SPACER ATTACH UOC: 949,950	2
10	XAOZZ	19207	11607588	.FRAME ASSEMBLY UOC: 949,950	1
11	PAOZZ	96906	MS20601AD6W5	.RIVET,BLIND FRAME ATTACH UOC: 949,950	16
12	PAOZZ	19207	11607518-4	.GASKET FAN VENT COVER, BOTTOM UOC: 949,950	1
13	PAOZZ	96906	MS24629-27	.SCREW,TAPPING,THREA FASTENER ATTACH UOC: 949,950	4
14	PAOZZ	96906	MS35338-41	.WASHER,LOCK FASTENER ATTACH UOC: 949,950	4
15	XDOZZ	19207	8537637	.FASTENER FAN VENT ASSY UOC: 949,950	2
16	PAOZZ	19207	11607518-5	.GASKET FAN VENT COVER, SIDES UOC: 949,950	2
17	PAOZZ	96906	MS24629-38	.SCREW,TAPPING,THREA BRACE ATTACH UOC: 949,950	2
18	PFOZZ	19207	11607582-1	.STAY,FOLDING FAN VENT ASSY COVER UOC: 949,950	1
18	PFOZZ	19207	11607582-2	.STAY,FOLDING FAN VENT ASSY COVER UOC: 949,950	1
19	PAOZZ	96906	MS35649-262	.NUT,PLAIN,HEXAGON BRACE ATTACH UOC: 949,950	4
20	PAOZZ	96906	MS35338-41	.WASHR,LOCK BRACE ATTACH UOC: 949,950	4
21	PAOZZ	19207	11607586	.COVER,ACCESS FAN VENT ASSY	1

SECTION II (1) ITEM NO	(2) SMR CODE	(3) CAGEC	TM9-2330-246-24P (4) PART NUMBER	(5) DESCRIPTION AND USABLE ON CODES (UOC)	(6) QTY
22	PAOZZ	96906	MS35206-230	UOC:949,950 .SCREW,MACHINE BRACE ATTACH	4
23	PAOZZ	96906	MS35207-263	UOC:949,950 .SCREW,MACHINE HANDLE ATTACH	2
24	PAOZZ	96906	MS39087-6	UOC:949,950 .HANDLE,BOW FAN VENT ASSY	1
25	XBOOO	19207	11607527	UOC:949,950 BOX ASSEMBLY	1
25	XBOOO	19207	11607544	UOC:949 BOX ASSEMBLY	1
25	XBOOO	19207	11607711	UOC:950 BOX ASSEMBLY	1
26	PAOZZ	96906	MS20426AD4-5	UOC:949,950 .RIVET,SOLID HINGE ATTACH	18
27	PAOZZ	96906	MS35822-2A	UOC:949,950 .HINGE ENTRY BOX COVER	2
28	XDOZZ	19207	11607592-2	UOC:949,950 .SPACER ENTRY BOX	2
29	PAOZZ	96906	MS20470D4-4	UOC:949,950 .RIVET,SOLID SIGNAL ENTRY BOX COVER BRACE ATTACH	2
29	PAOZZ	96906	MS20470AD4-3	UOC:949,950 .RIVET,SOLID POWER ENTRY BOX COVER BRACE ATTACH	2
30	PAOZZ	19207	11607542	UOC:949,950 .STRAP,RETAINING ENTRY BOX COVER	2
31	PAOZZ	19207	11607531-1	UOC:949,950 .HINGE,BUTT SIGNAL ENTRY BOX COVER, LH	1
31	PAOZZ	19207	11607531-2	UOC:949,950 .HINGE,BUTT SIGNAL ENTRY BOX COVER RH	1
31	PAOZZ	19207	11607551-1	UOC:949,950 .HINGE,BUTT POWER ENTRY BOX COVER, RH	1
31	PAOZZ	19207	11607531-2	UOC:949 .HINGE,BUTT POWER ENTRY BOX COVER, LH	1
31	PAOZZ	19207	11607627-1	UOC:950 .COVER ASSEMBLY, POWE ENTRY BOX COVER,RH	1
31	PAOZZ	19207	11607627-2	UOC:950 .COVER ASSEMBLY,POWE POWER ENTRY BOX COVER,LH	1
32	XBOZZ	19207	11607702	UOC:949,950 .PLATE SIGNAL ENTRY BOX	1
32	XBOZZ	19207	11637725	UOC:949,950 .PLATE POWER ENTRY BOX	1
33	XBOZZ	19207	11607577-2	UOC:949,950 .SHIELD SIGNAL AND POWER ENTRY BOXES	2

SECTION II (1) ITEM NO	(2) SMR CODE	(3) CAGEC	TM9-2330-246-24P (4) PART NUMBER	(5) DESCRIPTION AND USABLE ON CODES (UOC)	(6) QTY
34	PAOZZ	96906	MS51861-46	.SCREW,TAPPING,THREA PLATE AND SHIELD ATTACH UOC:949,950	18
35	XAOZZ	19207	11607529	.BOX SIGNAL ENTRY UOC:949,950	1
35	XAOZZ	19207	11607548	.BOX POWER ENTRY UOC:949	1
35	XAOZZ	19207	11607712	.BOX POWER ENTRY UOC:950	1
36	PAOZZ	96906	MS27183-10	.WASHER,FLAT BRACE ATTACH UOC:949	10
36	PAOZZ	96906	MS27183-10	.WASHER,FLAT BRACE ATTACH UOC:950	9
37	PAOZZ	96906	MS35691-1	.NUT,PLAIN,HEXAGON BRACE ATTACH UOC:949	8
37	PAOZZ	96906	MS35691-1	.NUT,PLAIN,HEXAGON BRACE ATTACH UOC:950	7
38	PAOZZ	96906	MS35425-39	.NUT,PLAIN,WING BRACE ATTACH UOC:949	8
38	PAOZZ	96906	MS35425-39	.NUT,PLAIN,WING BRACE ATTACH UOC:950	5
38	PAOZZ	96906	MS35426-14	.NUT,PLAIN,WING BRACE ATTACH CI IC( ) UOC:950	3
39	PAOZZ	19207	11607541-2	.BOLT EYE SIGNAL ENTRY BOX UOC:949,950	1
39	PAOZZ	19207	11607541-1	.STAY ROD,DOOR POWER ENTRY BOX UOC:949,950	1
40	PAOZZ	19207	11607573	.KEEPER BOX ASSY DOOR UOC:949,950	8
41	PAOZZ	96906	MS27183-9	.WASHER,FLAT LATCH AND KEEPER ATTACH UOC:949,950	27
42	PAOZZ	96906	MS17826-3	.NUT,SELF-LOCKING,SL LATCH AND KEEPER ATTACH UOC:949,950	24
43	XBOZZ	19207	11607540	.PLATE,LOCKING SIGNAL ENTRY BOX SHIELD UOC:949,950	1
43	XBOZZ	19207	11607555	.PLATE,LOCKING POWER ENTRY BOX SHIELD UOC:949	1
43	XBOZZ	19207	11607674	.PLATE,LOCKING POWER ENTRY BOX SHIELD UOC:950	1
44	PAOZZ	96906	MS35691-2	.NUT,PLAIN,HEXAGON SHIELD LOCKING UOC:950	1
45	PAOZZ	19207	11607518-8	.GASKET POWER ENTRY BOX COVER, TOP AND BOTTOM UOC:949,950	EA
45	PAOZZ	19207	11607518-13	.GASKET SIGNAL ENTRY BOX, TOP UOC:949,950	1

SECTION II (1)	SMR (2)	(3)	TM9-2330-246-24P (4)	(5)	(6)
ITEM NO	CODE	CAGEC	PART NUMBER	DESCRIPTION AND USABLE ON CODES (UOC)	QTY
46	PAOZZ	19207	11607518-9	.GASKET POWER ENTRY BOX COVER,SIDES UOC:949	2
46	PAOZZ	19207	11607518-10	.GASKET POWER ENTRY BOX COVER,SIDES UOC:950	2
46	PAOZZ	19207	11607518-15	.RUBBER STRIP SIGNAL ENTRY BOX, SIDES UOC:949,950	2
47	PAOZZ	19207	11607518-14	.GASKET SIGNAL ENTRY BOX, BOTTOM UOC:949,950	1
48	PFOZZ	19207	11607532	.COVER,ACCESS SIGNAL ENTRY BOX UOC:949,950	1
48	PAOZZ	19207	11607547-1	.COVER,ACCESS POWER ENTRY BOX UOC:949	1
48	PFOZZ	19207	11607547-2	.COVER,ACCESS POWER ENTRY BOX UOC:950	1
49	XDOZZ	19207	11592443-1	.STUD,SELF-LOCKING SHIELD RETAINING UOC:949,950	2
50	PAOZZ	19207	11607572	.LATCH BOX ASSY UOC:949,950	8
51	PAOZZ	19207	11607575	.WASHER,SPRING LATCH ATTACH UOC:949,950	8
52	PAOZZ	19207	11607574	.BUSHING BOX ASSY LATCH UOC:949,950	8
53	PAOZZ	96906	MS20426AD4-6	.RIVET,SOLID SIGNAL BOX HINGE AND SPACER ATTACH UOC:949,950	4
53	PAOZZ	96906	MS20601AD5W6	.RIVET,BLIND POWER BOX HINGE AND SPACER ATTACH UOC:949,950	3
54	XDOZZ	96906	MS24661-79	.RIVET,BLIND SIGNAL ENTRY BOX ATTACH UOC:949,950	18
55	PAOZZ	96906	MS20426AD6-8	.RIVET,SOLID POWER ENTRY BOX ATTACH UOC:949	20
56	PAOZZ	96906	MS20601AD6W5	.RIVET,BLIND POWER ENTRY BOX ATTACH UOC:950	20

END OF FIGURE





1	27
2 THRU 26	28 THRU 47

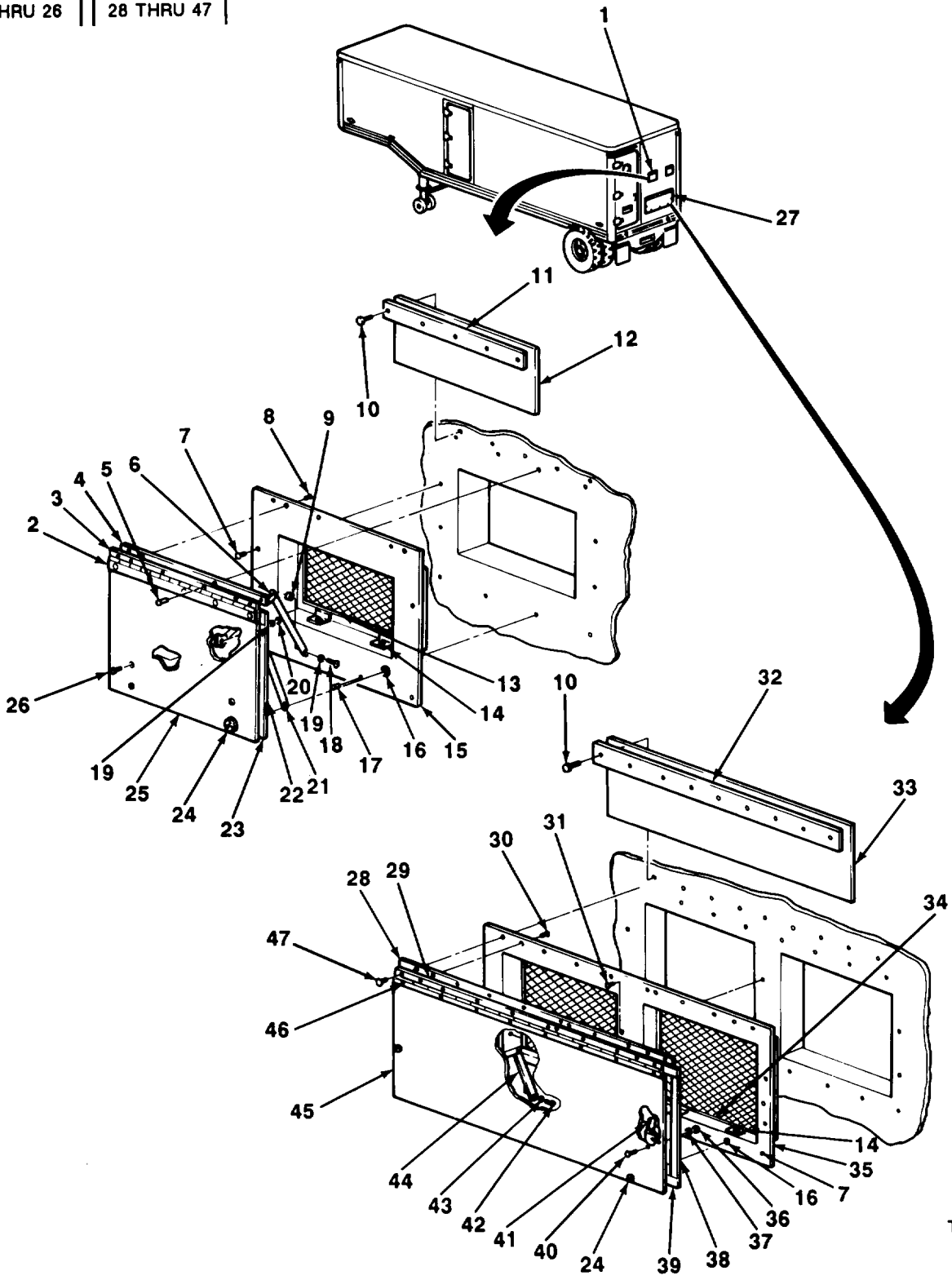

TA506051

FIGURE 58. INTAKE AND EXHAUST VENT ASSEMBLIES, M348A2K.

SECTION II (1) ITEM NO	(2) SMR CODE	(3) CAGEC	TM9-2330-246-24P (4) PART NUMBER	(5) DESCRIPTION AND USABLE ON CODES (UOC)	(6) QTY
GROUP 1812 SPECIAL PURPOSE BODIES					
FIG. 58 INTAKE AND EXHAUST VENT ASSEMBLIES, M348A2K					
1	XBOOO	19207	11607513	EXHAUST VENT ASSY UOC:949	2
2	PAOZZ	96906	MS20426AD4-5	.RIVET,SOLID HINGE ATTACH UOC:949	5
3	PAOZZ	96906	MS35822-2A	.HINGE EXHAUST VENT COVER UOC:949	1
4	XBOZZ	19207	11607592-4	.SPACER EXHAUST VENT COVER UOC:949	1
5	PAOZZ	96906	MS24662-51	.RIVET,BLIND COVER ASSY AND SPACER ATTACH UOC:949	4
6	PFOZZ	19207	11607521-2	.STAY,FOLDING EXHAUST VENT COVER UOC:949	1
7	PAOZZ	96906	MS20470A6-8	.RIVET,SOLID INTAKE AND EXHAUST GRILLE FRAME ATTACH UOC:949	14
8	PAOZZ	96906	MS20470AD4-7	.RIVET,SOLID COVER AND SPACER ATTACH UOC:949	2
9	XBOZZ	19207	11607522	.SPACER EXHAUST VENT COVER BRACE UOC:949	2
10	PAOZZ	96906	MS51861-46	.SCREW,TAPPING,THREA COVER AND SHIELD ATTACH UOC:949	14
11	XBOZZ	19207	11607585	.PLATE,COVER EXHAUST VENT UOC:949	1
12	PAOZZ	19207	11607577-3	.RUBBER STRIP EXHAUST VENT COVER 13 IN REC UOC:949	1
13	PFOZZ	19207	11607514	.GRILLE,METAL EXHAUST VENT UOC:949	1
14	PAOZZ	96906	MS24629-37	.SCREW,TAPPING,THEA INTAKE AND EXHAUST GRILLES ATTACH UOC:949	8
15	XAOZZ	19207	11607250	.FRAME ASSEMBLY UOC:949	1
16	PAOZZ	19207	10882479-2	.NUT,PLAIN,BLIND RIV INTAKE AND EXHAUST VENT COVER LOCKING UOC:949	6
17	PAOZZ	96906	MS24662-153	.RIVET,BLIND EXHAUST GRILLE FRAME ATTACH UOC:949	4
18	PAOZZ	96906	MS51861-27	.SCREW,TAPPING,THREA EXHAUST VENT COVER BRACE ATTACH UOC:949	2
19	PAOZZ	96906	MS27183-6	.WASHER,FLAT EXHAUST VENT COVER BRACE ATTACH	2

SECTION II (1) ITEM NO	(2) SMR CODE	(3) CAGEC	TM9-2330-246-24P (4) PART NUMBER	(5) DESCRIPTION AND USABLE ON CODES (UOC)	(6) QTY
20	PAOZZ	96906	MS35649-262	UOC:949 .NUT,PLAIN,HEXAGON EXHAUST VENT COVER BRACE ATTACH	2
21	PFOZZ	19207	11607521-1	UOC:949 .STAY,FOLDING EXHAUST VENT COVER	1
22	PAOZZ	19207	11607518-2	UOC:949 .GASKET COVER,SIDES	2
23	PAOZZ	19207	11607518-1	UOC:949 .GASKET COVER, TOP AND BOTTOM	2
24	PAOZZ	19207	11607519-2	UOC:949 .SCREW,EXTERNALLY RE INTAKE AND EXHAUST VENT COVER LOCKING	6
25	PAOZZ	19207	11607517	UOC:949 .COVER,ACCESS EXHAUST VENT	1
26	PAOZZ	96906	MS35206-25	UOC:949 .SCREW,MACHINE EXHAUST VENT COVER BRACE ATTACH	2
27	XBOOO	19207	11607557	UOC:949 INTAKE VENT ASSY	1
28	XBOZZ	19207	11607592-3	UOC:949 .SPACER INTAKE VENT COVER	1
29	PAOZZ	19207	11607562	UOC:949 .COVER,HINGE INTAKE VENT COVER	1
30	PAOZZ	96906	MS20426AD6-10	UOC:949 .RIVET,SOLID COVER ASSY AND SPACER ATTACH	3
31	PAOZZ	96906	MS20601AD6W10	UOC:949 .RIVET,BLIND INTAKE GRILLE FRAME ATTACH	2
32	XBOZZ	19207	11637726	UOC:949 .PLATE,COVER INTAKE VENT	1
33	PAOZZ	19207	11607577-4	UOC:949 .RUBBER STRIP INTAKE VENT COVER	1
34	PAOZZ	19207	11607558	UOC:949 .GRILLE,METAL INTAKE VENT	1
35	XAOZZ	19207	11607559	UOC:949 .FRAME ASSEMBLY	1
36	PAOZZ	96906	MS35649-202	UOC:949 .NUT,PLAIN,HEXAGON INTAKE VENT COVER BRACE ATTACH	4
37	PAOZZ	96906	MS35338-43	UOC:949 .WASHER,LOCK INTAKE VENT COVER BRACE ATTACH	4
38	PAOZZ	19207	11607518-19	UOC:949 .GASKET COVER,SIDES	2
39	PAOZZ	19207	11607518-18	UOC:949 .RUBBER STRIP COVER, TOP AND BOTTOM	2
40	PAOZZ	96906	MS35206-261	UOC:949 .SCREW,MACHINE INTAKE VENT COVER BRACE ATTACH	4
41	PAOZZ	19207	7416878-2	UOC:949 .STAY,FOLDING INTAKE VENT COVER	1

SECTION II (1) ITEM NO	(2) SMR CODE	(3) CAGEC	TM9-2330-246-24P (4) PART NUMBER	(5) DESCRIPTION AND USABLE ON CODES (UOC)	(6) QTY
42	PAOZZ	96906	MS51861-46	UOC:949 .SCREW,TAPPING,THREA INTAKE VENT COVER BRACE ATTACH	2
43	PAOZZ	96906	MS27183-8	UOC:949 .WASHER,FLAT INTAKE VENT COVER BRACE ATTACH	4
44	PAOZZ	19207	7416878-1	UOC:949 .STAY,FOLDING INTAKE VENT COVER	1
45	PAOZZ	19207	11607561	UOC:949 .COVER,ACCESS INTAKE VENT	1
46	PAOZZ	96906	MS20426AD6-6	UOC:949 .RIVET,SOLID HINGE ATTACH	9
47	PAOZZ	96906	MS20470A6-10	UOC:949 .RIVET,SOLID COVER ASSY AND FRAME ATTACH	8
UOC:949					
END OF FIGURE					

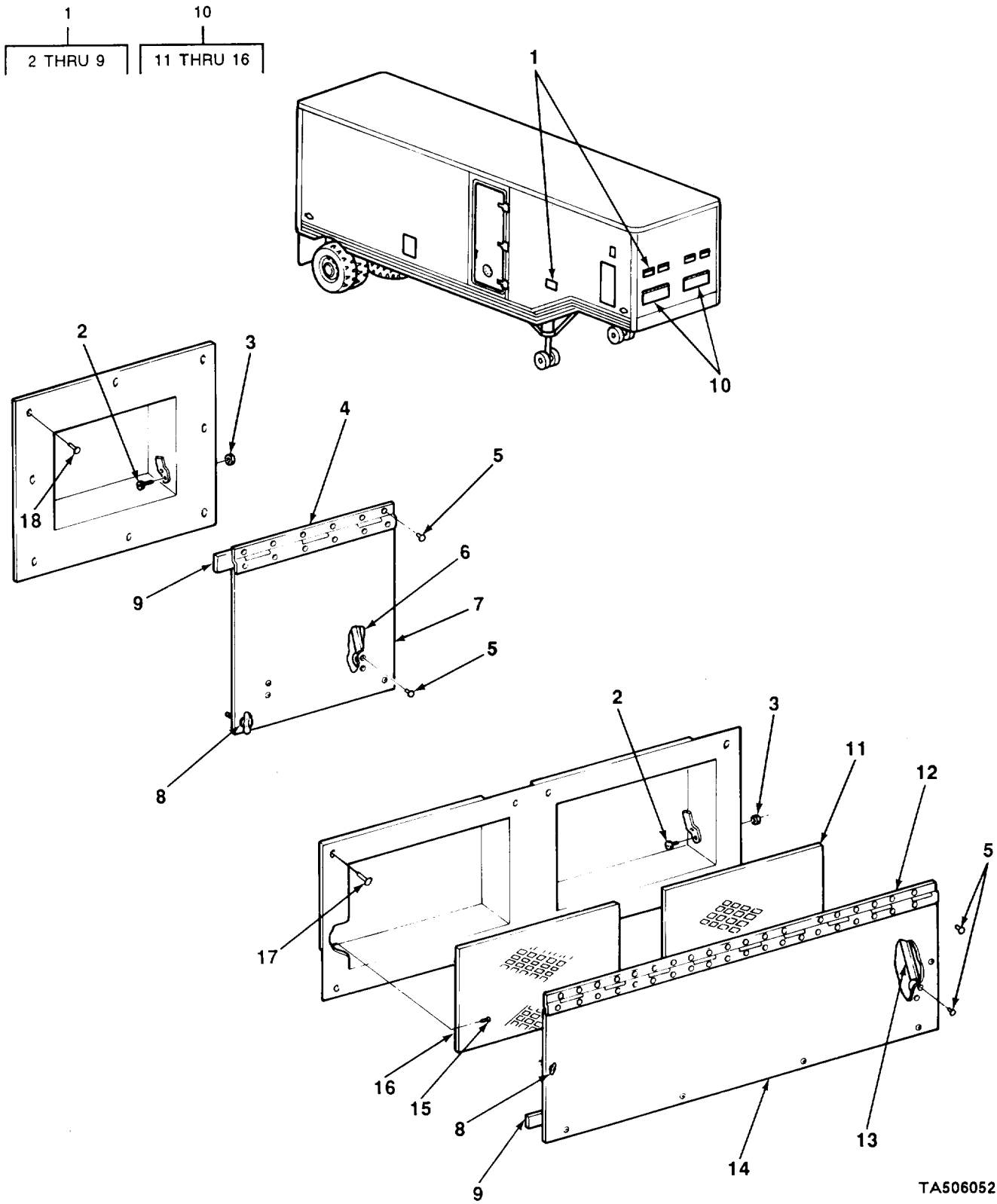

TA506052

FIGURE 59. AIR INTAKE ASSEMBLIES, M373A2C.

SECTION II (1) ITEM NO	(2) SMR CODE	(3) CAGEC	TM9-2330-246-24P (4) PART NUMBER	(5) DESCRIPTION AND USABLE ON CODES (UOC)	(6) QTY
GROUP 1812 SPECIAL PURPOSE BODIES					
FIG. 59 AIR INTAKE ASSEMBLIES, M373A2C					
1	XBOOO	19207	10882428	AIR INTAKE ASSEMBLY UOC:948	1
1	XBOOO	19207	10882443	AIR INTAKE ASSEMBLY UOC:948	1
2	PAOZZ	96906	MS35218-57	.SCREW,MACHINE COVER ATTACH UOC:948	10
3	PAOZZ	88044	AN365D1024	.NUT,SELF-LOCKING,HE COVER ATTACH UOC:948	10
4	PAOZZ	19207	10882414	.HINGE,BUTT SIDEWALL AIR INTAKE COVER UOC:948	1
4	PAOZZ	96906	MS35829-1C	.HINGE,BUTT FRONT WALL UPPER AIR INTAKE COVER UOC:948	4
5	PAOZZ	96906	MS20470A6-7	.RIVET,SOLID HINGE ATTACH UOC:948	53
6	PAOZZ	19207	10882483-1	.STAY,FOLDING AIR INTAKE COVER,RH UOC:948	5
6	PAOZZ	19207	10882483-2	.STAY,FOLDING AIR INTAKE COVER,LH UOC:948	5
7	PAOZZ	19207	10882420	.COVER,ACCESS SIDEWALL AIR INTAKE UOC:948	1
7	PAOZZ	19207	10882441	.COVER,ACCESS FRONT WALL UPPER AIR INTAKE UOC:948	4
8	PAOZZ	19207	10882427	.THUMBSCREW COVER RETAINING UOC:948	12
9	PFOZZ	19207	11623982-5	.RUBBER STRIP SIDEWALL AIR INTAKE COVER (3FT) UOC:948	24
10	XBOOO	19207	10882460-1	AIR INTAKE ASSEMBLY UOC:948	1
10	XBOOO	19207	10882460-2	AIR INTAKE ASSEMBLY UOC:948	1
11	PAOZZ	19207	10882470	.GRILLE,METAL FRONT WALL LOWER AIR INTAKE UOC:948	1
12	PAOZZ	19207	10882453	.HINGE,BUTT FRONT WALL LOWER AIR INTAKE COVER UOC:948	1
13	PAOZZ	19207	7416878-1	.STAY,FOLDING FRONT WALL LOWER AIR INTAKE COVER,RH UOC:948	1
13	PAOZZ	19207	7416878-2	.STAY,FOLDING FRONT WALL LOWER AIR INTAKE COVER,LH UOC:948	1
14	PAOZZ	19207	10882458	.COVER,ACCESS FRONT WALL LOWER AIR	1

SECTION II					
(1)	(2)	(3)	(4)	(5)	(6)
ITEM	SMR		PART		
NO	CODE	CAGEC	NUMBER	DESCRIPTION AND USABLE ON CODES (UOC)	QTY
				INTAKE	
				UOC: 948	
15	PAOZZ	96906	MS51861-45	.SCREW, TAPPING, THREA SCREEN ASSY	32
				ATTACH CIIC( )	
				UOC: 948	
16	PAOZZ	19207	10882472	.GRILLE, METAL FRONT WALL LOWER AIR	1
				INTAKE	
				UOC: 948	
17	PAOZZ	96906	MS20426A6-8	RIVER, SOLID	44
				UOC: 948	
18	PAOZZ	96906	MS20470-A8-10	RIVET, SOLID	28
				UOC: 948	
				END OF FIGURE	





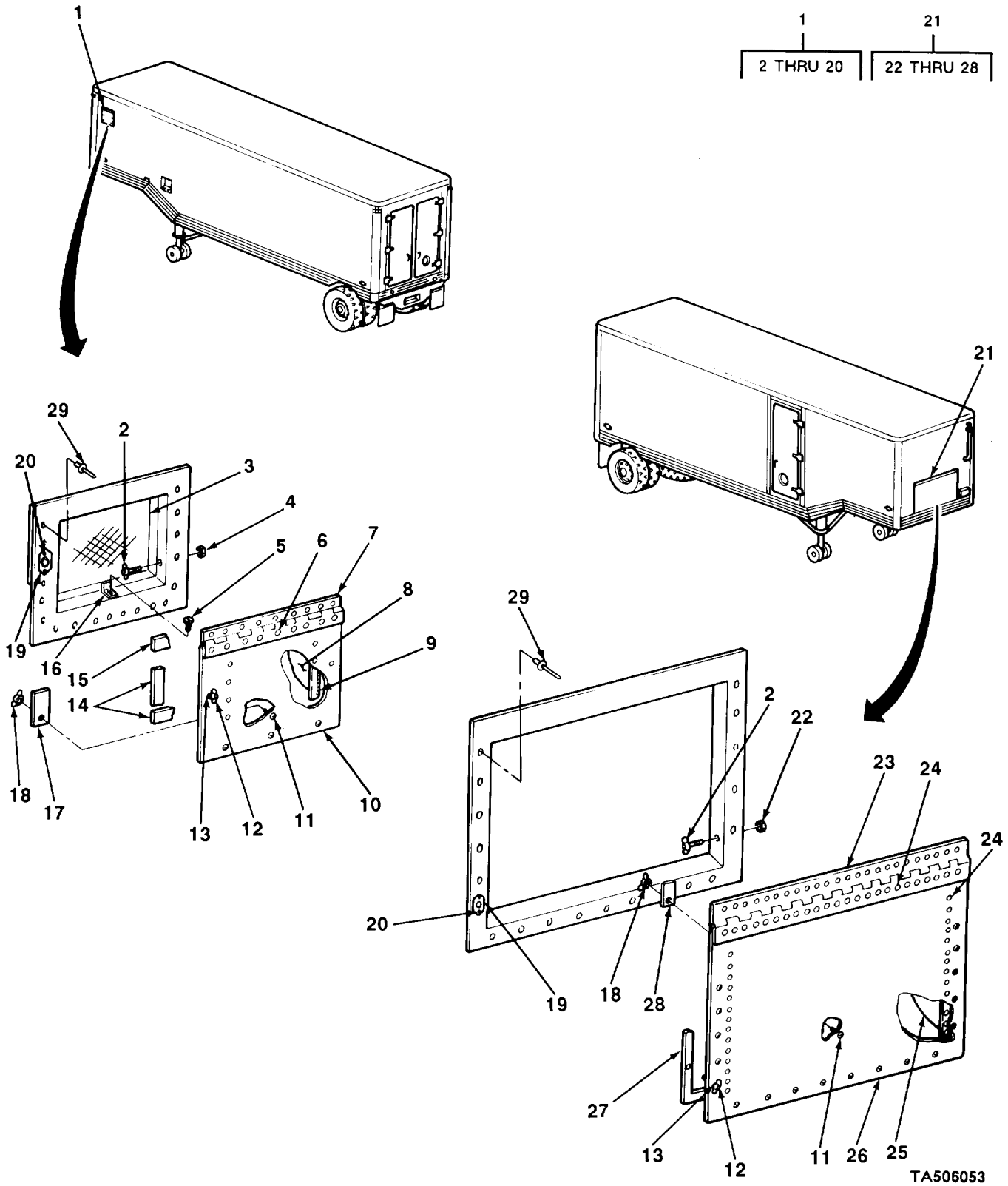

FIGURE 60. AIR VENT FRAME AND SHIELD ASSEMBLIES, M373A3, M373A4 AND M373A5.

SECTION II (1) ITEM NO	(2) SMR CODE	(3) CAGEC	TM9-2330-246-24P (4) PART NUMBER	(5) DESCRIPTION AND USABLE ON CODES (UOC)	(6) QTY
GROUP 1812 SPECIAL PURPOSE BODIES					
FIG. 60 AIR VENT FRAME AND SHIELD ASSEMBLIES, M373A3, M373A4 AND M373A5					
1	XBOOO	19207	11638129	FRAME ASSEMBLY UOC:951	1
2	PAOZZ	19207	10882136	.THUMBSCREW COVER ADJUSTING UOC:951	4
2	PAOZZ	19207	10882136	.THUMBSCREW SHIELD ADJUSTING UOC:939,940	2
3	PAOZZ	19207	11638094	.GRILLE,METAL AIR FILTER UOC:951	1
4	PAOZZ	19207	10882479-2	.NUT,PLAIN,BLIND RIV COVER ADJUSTING UOC:951	2
5	PAOZZ	96906	MS51861-44	.SCREW,TAPPING,THREA RETAINER ATTACH UOC:951	3
6	PAOZZ	96906	MS20470A6-6	.RIVET,SOLID HINGE ATTACH UOC:951	17
7	PAOZZ	19207	11638124	.HINGE,BUTT AIR VENT COVER UOC:951	1
8	PFOZZ	19207	11638126	.SHIELD,AIR VENT COV AIR VENT COVER UOC:951	2
9	PAOZZ	19207	11638130-1	.HINGE AIR VENT COVER SHIELD,LH UOC:951	1
9	PAOZZ	19207	11638130-2	.HINGE,BUTT AIR VENT COVER SHIELD, RH UOC:951	1
10	PAOZZ	19207	11638127	.COVER,ACCESS AIR VENT UOC:951	1
11	XDOZZ	19207	11592443-1	.STUD,SELF-LOCKING SHIELD RETAINING UOC:951	2
11	PAOZZ	81349	M63540/1-48	.STUD,SELF-LOCKING SHIELD RETAINING UOC:939,940	1
12	PAOZZ	19207	7613186	.STUD ASSEMBLY,TURNL COVER LOCKING UOC:951	23
12	PAOZZ	19207	7613186	.STUD ASSEMBLY,TURNL COVER LOCKING UOC:939,940	18
13	PAOZZ	19207	10907044-5	.EYELET,TURNLOCK FAS LOCKING STUD UOC:951	23
13	PAOZZ	19207	10907044-5	.EYELET,TURNLOCK FAS LOCKING STUD UOC:939,940	18
14	PFOZZ	19207	11623982-5	.RUBBER STRIP AIR VENT COVER, BOTTOM AND SIDES (3FT) UOC:951	3
15	PAOZZ	19207	11592552	.RUBBER STRIP AIR VENT COVER, TOP (1.5FT) UOC:951	1
16	XBOZZ	19207	11638158	.RETAINER AIR FILTER PANEL	3

SECTION II (1) ITEM NO	(2) SMR CODE	(3) CAGEC	TM9-2330-246-24P (4) PART NUMBER	(5) DESCRIPTION AND USABLE ON CODES (UOC)	(6) QTY
17	XBOZZ	19207	11638131	UOC:951 .RETAINER AIR VENT SHIELD	1
18	PAOZZ	96906	MS35425-39	UOC:951 .NUT,PLAIN,WING SHIELD RETAINING	2
18	PAOZZ	96906	MS35425-39	UOC:951 .NUT,PLAIN,WING SHIELD RETAINING	1
19	PAOZZ	19207	7327426-2	UOC:939,940 .RECEPTACLE,TURNLOCK LOCKING STUD	23
19	PAOZZ	19207	7327426-2	UOC:951 .RECEPTACLE,TURNLOCK LOCKING STUD	18
20	PAOZZ	96906	MS20426A4-8	UOC:939,940 .RIVET,SOLID RECEPTACLE ATTACH	10
21	XBOOO	19207	11637742	UOC:951 .SHIELD AND FRAME	1
22	PAOZZ	19207	8741247-30	UOC:939,940,951 .NUT,PLAIN,BLIND RIV SHIELD ADJUSTING	2
23	PAOZZ	19207	11638009	UOC:939,940,951 .HINGE,BUTT FRONT WALL SHIELD AND FRAME ASSY COVER	1
24	PAOZZ	96906	MS20470A6-8	UOC:939,940,951 .RIVET,SOLID HINGE ATTACH	53
25	PFOZZ	19207	11638010-1	UOC:939,940,951 .SHIELD ASSEMBLY,FRO FRONT WALL,LH	1
25	PFOZZ	19207	11638010-2	UOC:939,940,951 .SHIELD ASSEMBLY,FRO FRONT WALL,RH	1
26	PAOZZ	19207	11638013	UOC:939,940,951 .COVER,ACCESS FRONT WALL SHIELD AND FRAME ASSY	1
27	PAOZZ	19207	11638025	UOC:939,940,951 .GASKET .SHIELD ASSY COVER	1
28	XBOZZ	19207	11638011	UOC:939,940,951 .PLATE .SHIELD RETAINING	1
29	PAOZZ	96906	MS20426A5-4	UOC:939,940,951 .RIVET,SOLID RECEPTACLE ATTACH	36

END OF FIGURE



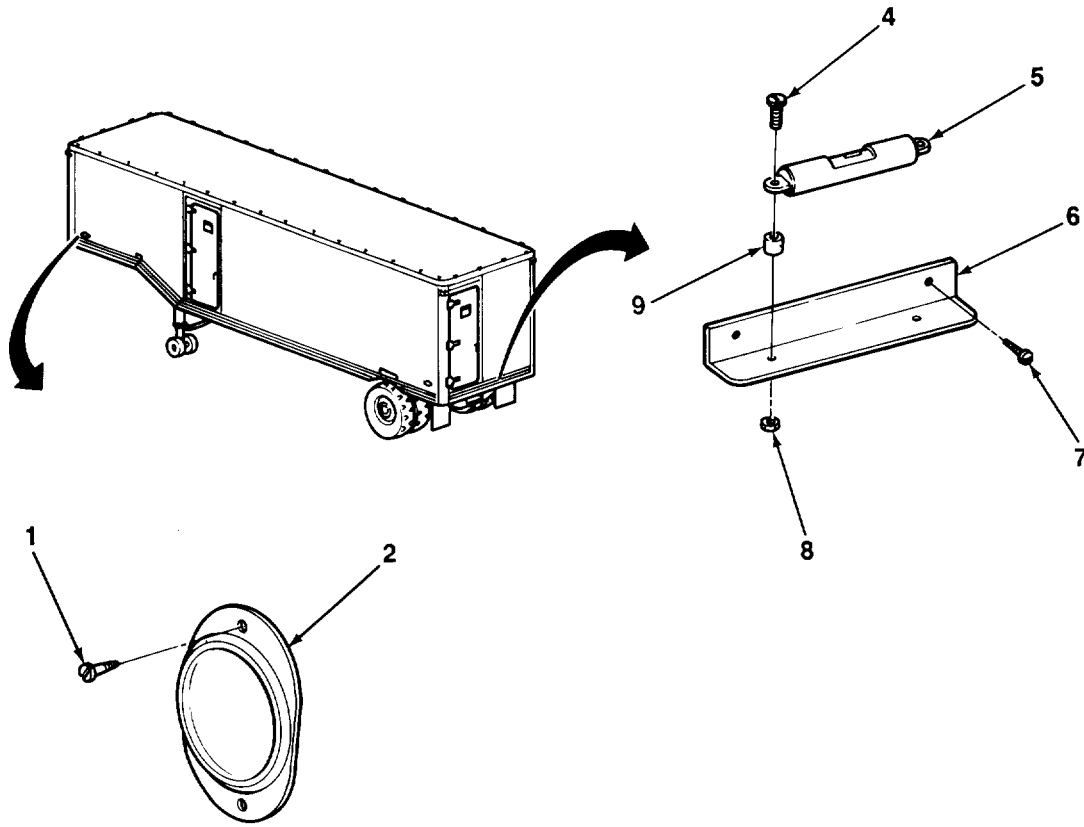
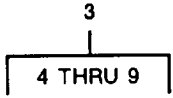

TA506054

FIGURE 61. REFLECTOR AND LEVEL.

SECTION II (1) ITEM NO	(2) SMR CODE	(3) CAGEC	TM9-2330-246-24P (4) PART NUMBER	(5) DESCRIPTION AND USABLE ON CODES (UOC)	(6) QTY
GROUP 22 BODY, CHASSIS, AND HULL ACCESSORY ITEMS					
GROUP 2202 ACCESSORY ITEMS					
FIG. 61 REFLECTOR AND LEVEL					
1	PAOZZ	96906	MS51861-66	SCREW,TAPPING,THEA REFLECTOR ATTACH UOC:934,935,936,937,941,942,950	12
1	PAOZZ	96906	MS51861-66	SCREW,TAPPING,THREA REFLECTOR ATTACH UOC:938,939,940,947,948,951	16
1	XDOZZ	96906	MS24662-212	RIVET,BLIND REFLECTOR ATTACH UOC:949	8
1	PAOZZ	96906	MS24662-216	RIVET,BLIND REFLECTOR ATTACH UOC:949	4
2	PAOZZ	96906	MS35387-1	REFLECTOR,INDICATIN RED LENS UOC:934,935,936,937,938,939,940,941, 942,947,948,950,951	4
2	PAOZZ	96906	MS35387-2	REFLECTOR,INDICATIN UOC:938,939,940,947,948,951	4
2	PAOZZ	96906	MS35387-2	REFLECTOR,INDICATIN AMBER UOC:934,935,936,937,941,942,949,950	2
3	PAOOO	19207	11638167	LEVEL,PRECISION,MAS VAN BODY UOC:939,940,951	4
4	PAOZZ	96906	MS27039-8-12	.SCREW,MACHINE LEVEL ATTACH UOC:939,940,951	2
5	PAOZZ	19207	11638168	.VIAL,LEVEL VAN BODY LEVEL ASSY UOC:939,940,951	1
6	PAOZZ	19207	11638169	.BRACKET,ANGLE VAN BODY LEVEL UOC:939,940,941	1
7	PAOZZ	96906	MS24629-46	.SCREW,TAPPING,THREA BRACKET ATTACH UOC:939,940,951	2
8	PAOZZ	96906	MS21083N08	.NUT,SELF-LOCKING,HE LEVEL ATTACH UOC:939,940,951	2
9	PAOZZ	19207	11638170	.SPACER,SLEEVE LEVEL ATTACH UOC:939,940,951	2
END OF FIGURE					







**SEMIRAILER, VAN, ELECTRONIC, 6T, 2 WHL**  
**M348A2G FSN 2330-797-7405**

MFD BY:   
 VEH IDENT NO.:   
 CONTRACT NO.:

PUBLICATION  
 TECHNICAL MANUAL TM9-2330-246-14

DELIVERY DATE:  INSPECTED:

SHIPPING CUBAGE 2.390 CU FT

**WEIGHT AND DIMENSION DATA (TRAILER EMPTY)**

WEIGHTS	EMPTY	CROSSCOUNTRY	HIGHWAY
PAYLOAD		12,000	16,000
WHEELS	5,760	12,310	14,500
KINGPIN	3,010	8,460	10,270
TOTAL	8,770	20,770	24,770

**SEMIRAILER, VAN, ELECTRONIC, 6T, 2 WHL**  
**M348A2H FSN 2330-973-1262**

MFD BY:   
 VEH IDENT NO.:   
 CONTRACT NO.:

PUBLICATION  
 TECHNICAL MANUAL TM9-2330-246-14

DELIVERY DATE:  INSPECTED:

SHIPPING CUBAGE 2.390 CU FT

**WEIGHT AND DIMENSION DATA (TRAILER EMPTY)**

WEIGHTS	EMPTY	CROSSCOUNTRY	HIGHWAY
PAYLOAD		12,000	16,000
WHEELS	6,525	14,396	17,125
KINGPIN	4,255	8,378	9,655
TOTAL	10,780	22,780	26,780

**SEMIRAILER, VAN, ELECTRONIC, 6T, 2 WHL**  
**M348A2K FSN 2330-740-2322**

MFD BY:   
 VEH IDENT NO.:   
 CONTRACT NO.:

PUBLICATION  
 TECHNICAL MANUAL TM9-2330-246-14

DELIVERY DATE:  INSPECTED:

SHIPPING CUBAGE 2.390 CU FT

**WEIGHT AND DIMENSION DATA (TRAILER EMPTY)**

WEIGHTS	EMPTY	CROSSCOUNTRY	HIGHWAY
PAYLOAD		12,000	16,000
WHEELS	6,020	13,890	16,520
KINGPIN	3,460	7,590	8,960
TOTAL	9,480	21,480	25,480

**SEMIRAILER, VAN, ELECTRONIC, 6T, 2 WHL**  
**M348A2N FSN 2330-740-2329**

MFD BY:   
 VEH IDENT NO.:   
 CONTRACT NO.:

PUBLICATION  
 TECHNICAL MANUAL TM9-2330-246-14

DELIVERY DATE:  INSPECTED:

SHIPPING CUBAGE 2.390 CU FT

**WEIGHT AND DIMENSION DATA (TRAILER EMPTY)**

WEIGHTS	EMPTY	CROSSCOUNTRY	HIGHWAY
PAYLOAD		12,000	16,000
WHEELS	6,020	13,890	16,520
KINGPIN	3,460	7,590	8,960
TOTAL	9,480	21,480	25,480

TA506073

FIGURE 62. NAME AND DATA PLATES (SHEET 2 OF 4).

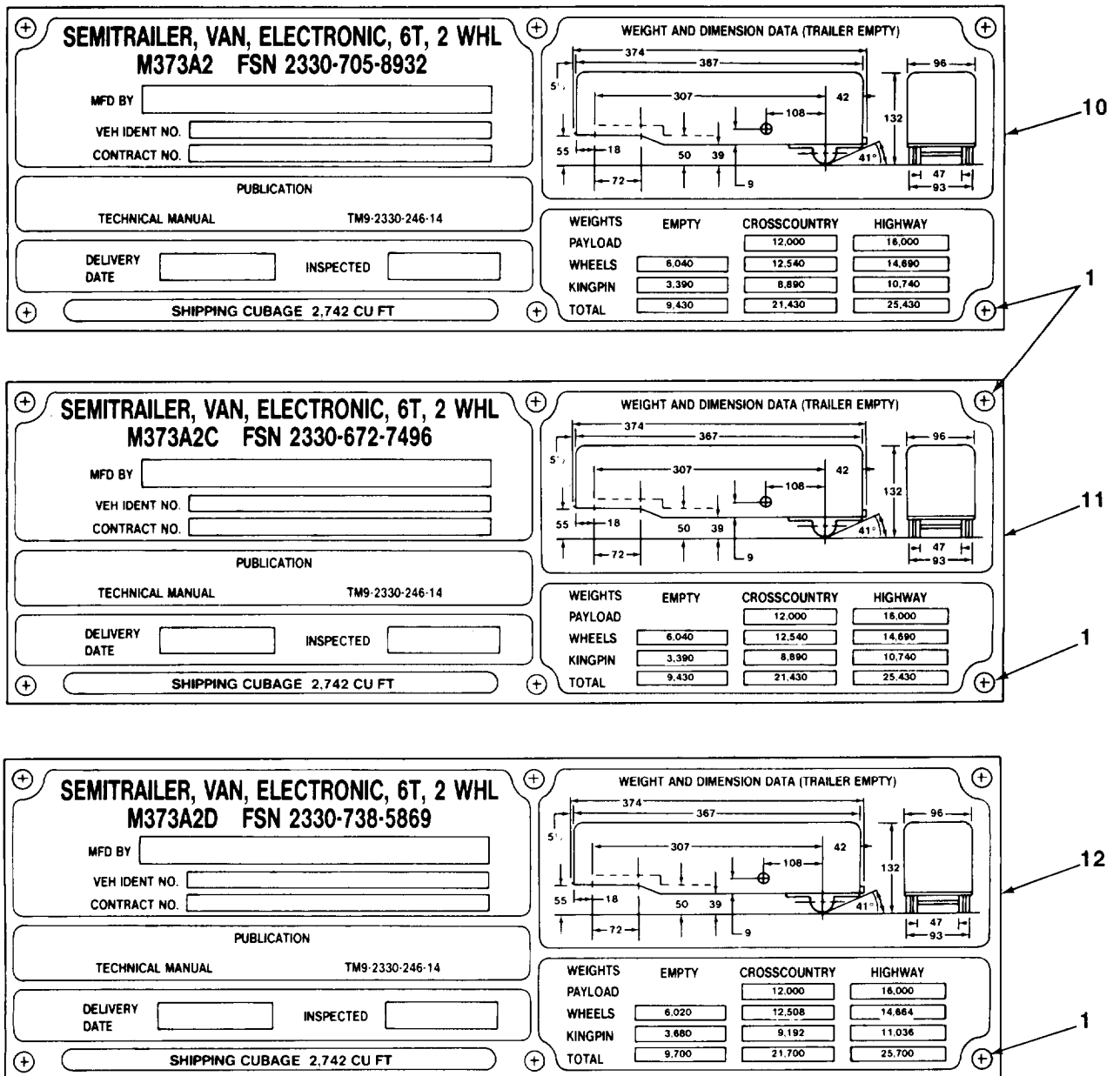

TA506074

FIGURE 62. NAME AND DATA PLATES (SHEET 3 OF 4).

**SEMIRAILER, VAN, ELECTRONIC, 6T, 2 WHL**  
**M373A3 FSN 2330-937-4518**

MFD BY:

VEH IDENT NO.:

CONTRACT NO.:

PUBLICATION  
TECHNICAL MANUAL TM9-2330-246-14

DELIVERY DATE:  INSPECTED:

SHIPPING CUBAGE 2,742 CU FT

**WEIGHT AND DIMENSION DATA (TRAILER EMPTY)**

WEIGHTS	EMPTY	CROSSCOUNTRY	HIGHWAY
PAYLOAD		12,000	16,000
WHEELS	6,480	12,948	15,105
KINGPIN	4,280	9,811	11,855
TOTAL	10,760	22,760	26,760

**SEMIRAILER, VAN, ELECTRONIC, 6T, 2 WHL**  
**M373A4 FSN 2330-937-4519**

MFD BY:

VEH IDENT NO.:

CONTRACT NO.:

PUBLICATION  
TECHNICAL MANUAL TM9-2330-246-14

DELIVERY DATE:  INSPECTED:

SHIPPING CUBAGE 2,742 CU FT

**WEIGHT AND DIMENSION DATA (TRAILER EMPTY)**

WEIGHTS	EMPTY	CROSSCOUNTRY	HIGHWAY
PAYLOAD		12,000	16,000
WHEELS	6,430	12,869	15,055
KINGPIN	4,300	9,831	11,875
TOTAL	10,730	22,730	26,730

**SEMIRAILER, VAN, ELECTRONIC, 6T, 2 WHL**  
**M373A5 FSN 2330-781-7755**

MFD BY:

VEH IDENT NO.:

CONTRACT NO.:

PUBLICATION  
TECHNICAL MANUAL TM9-2330-246-14

DELIVERY DATE:  INSPECTED:

SHIPPING CUBAGE 2,742 CU FT

**WEIGHT AND DIMENSION DATA (TRAILER EMPTY)**

WEIGHTS	EMPTY	CROSSCOUNTRY	HIGHWAY
PAYLOAD		12,000	16,000
WHEELS	6,605	13,074	15,230
KINGPIN	4,610	10,141	11,985
TOTAL	11,215	23,215	27,215

TA506075

FIGURE 62. NAME AND DATA PLATES (SHEET 4 OF 4).

SECTION II (1) ITEM NO	(2) SMR CODE	(3) CAGEC	TM9-2330-246-24P (4) PART NUMBER	(5) DESCRIPTION AND USABLE ON CODES (UOC)	(6) QTY
				GROUP 2210 DATA PLATES AND INSTRUCTION HOLDERS	
				FIG. 62 NAME AND DATA PLATES	
1	PAOZZ	96906	MS51861-45	SCREW, TAPPING, THREA IDENTIFICATION PLATE ATTACH UOC: 934, 935, 936, 937, 938, 941, 942, 947, 948, 949, 950, 951	6
2	PAOZZ	19207	10882192	PLATE, IDENTIFICATIO NAME AND DATA UOC: 941	1
3	PAOZZ	19207	10882352	PLATE, IDENTIFICATIO NAME AND DATA UOC: 934	1
4	PAOZZ	19207	10882353	PLATE, IDENTIFICATIO NAME AND DATA UOC: 935	1
5	PAOZZ	19207	10882354	PLATE, IDENTIFICATIO NAME AND DATA UOC: 936	1
6	XDOZZ	19207	10944289	PLATE, IDENTIFICATIO NAME AND DATA UOC: 942	1
7	PAOZZ	19207	11588511	PLATE, IDENTIFICATIO NAME AND DATA UOC: 937	1
8	XDOZZ	19207	11607470	PLATE NAME AND DATA UOC: 949	1
9	PAOZZ	19207	11607471	PLATE, IDENTIFICATIO NAME AND DATA UOC: 950	1
10	PAOZZ	19207	10882474-1	PLATE, IDENTIFICATIO NAME AND DATA UOC: 947	1
11	PAOZZ	19207	10882474-2	PLATE, IDENTIFICATIO NAME AND DATA UOC: 948	1
12	PAOZZ	19207	10944791	PLATE, IDENTIFICATIO NAME AND DATA UOC: 938	1
13	PAOZZ	96906	MS51861-47	SCREW, TAPPING, THREA UOC: 938, 940	6
14	XDOZZ	19207	11637876	PLATE NAME AND DATA UOC: 939	1
15	PAOZZ	19207	11637877	PLATE, IDENTIFICATIO NAME AND DATA UOC: 940	1
16	PAOZZ	19207	11638043	PLATE, IDENTIFICATIO NAME AND DATA UOC: 951	1
				END OF FIGURE	

**SEMITRAILER, VAN: ELECTRONIC, 6T, 2 WHL  
XM1005 FOR ROLAND SYSTEM**

MFD BY

VEH IDENT NO.

CONTRACT NO.

**WEIGHT AND DIMENSION DATA (TRAILER EMPTY)**

---

PUBLICATION

TECHNICAL MANUAL TM9-2330-246-14&P

WEIGHTS	EMPTY	CROSSCOUNTRY	HIGHWAY
PAYLOAD		12,000	16,000
WHEELS	6,300	14,105	18,705
KINGPIN	3,400	7,595	8,995
TOTAL	9,700	21,700	25,700

---

DELIVERY DATE       INSPECTED

SHIPPING CUBAGE 2,742 CU FT

**SEMITRAILER, VAN: ELECTRONIC, 6T, 2 WHL  
XM1007 FOR PERSHING SYSTEM**

MFD BY

VEH IDENT NO.

CONTRACT NO.

**WEIGHT AND DIMENSION DATA (TRAILER EMPTY)**

---

TECHNICAL MANUAL

BASIC VAN TM9-2330-246-14&P

WEIGHTS	EMPTY	CROSSCOUNTRY	HIGHWAY
PAYLOAD		12,000	16,000
WHEELS	6,400	12,870	15,020
KINGPIN	3,780	9,290	11,140
TOTAL	10,180	22,160	28,160

---

DELIVERY DATE       INSPECTED

SHIPPING CUBAGE 2,742 CU FT

**EMERGENCY  
EXIT  
TO OPEN  
PUSH HANDLE IN &  
TURN**

TA506056

FIGURE 63. NAME AND DATA PLATES.

SECTION II				TM9-2330-246-24P		
(1)	(2)	(3)	(4)	(5)	(6)	
ITEM	SMR		PART			
NO	CODE	CAGEC	NUMBER	DESCRIPTION AND USABLE ON CODES (UOC)		QTY
				GROUP 2210 DATA PLATES AND INSTRUCTION HOLDERS		
				FIG. 63 NAME AND DATA PLATES		
1	PAOZZ	96906	MS51861-45C	SCREW, TAPPING, THREA UOC: 928, 931		6
2	PAOZZ	19207	12307722	PLATE, IDENTIFICATIO UOC: 931		1
3	XDOZZ	19207	11684755	PLATE, IDENTIFICATIO UOC: 928		1
4	PAOZZ	19207	11684496	PLATE, IDENTIFICATIO UOC: 928, 931		1
				END OF FIGURE		

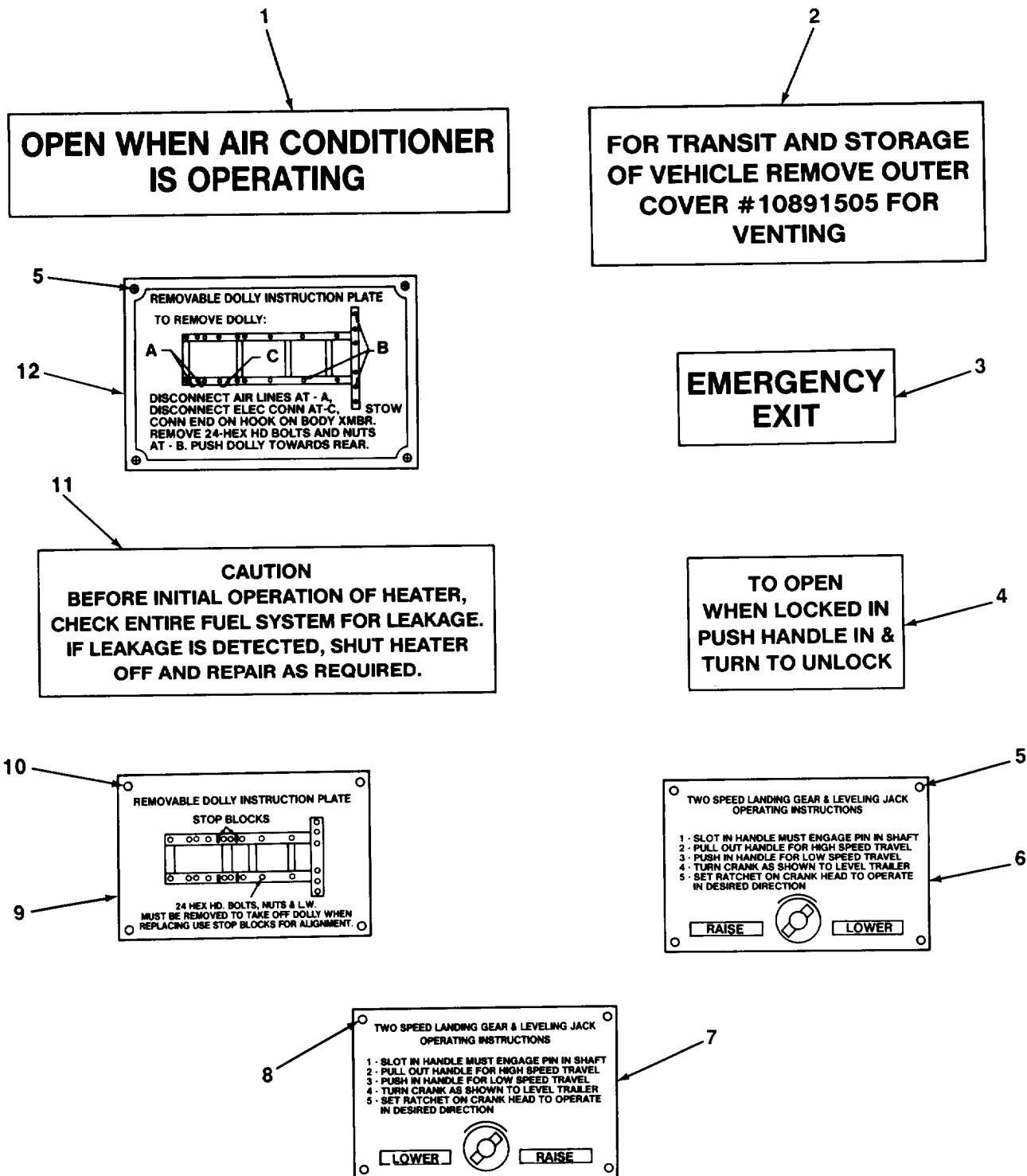

TA506057

FIGURE 64. DATA PLATES AND INSTRUCTION PLATES.



SECTION II (1) ITEM NO	(2) SMR CODE	(3) CAGEC	TM9-2330-246-24P (4) PART NUMBER	(5) DESCRIPTION AND USABLE ON CODES (UOC)	(6) QTY
				GROUP 2210 DATA PLATES AND INSTRUCTION HOLDERS	
				FIG. 64 DATA PLATES AND INSTRUCTION PLATES	
1	PAOZZ	19207	10923428	DECAL AIR CONDITIONER OPERATION UOC:939,940,951	1
2	PAOZZ	19207	10923429	DECAL TRANSIT VENTING UOC:939,940	1
2	PAOZZ	19207	10923429	DECAL TRANSIT VENTING UOC:951	2
3	PAOZZ	19207	11638182	PLATE,INSTRUCTION DOOR OPERATION UOC:934,935,936,939,940,941,942,947, 948,951	1
4	PAOZZ	19207	11638183	SIGN FACE,ADHESIVE EMERGENCY EXIT UOC:934,935,936,939,940,941,942,947, 948,951	1
5	PAOZZ	96906	MS51861-45	SCREW,TAPPING,THREA UOC:934,935,936,937,938,941,942,947, 948,949,950,951	8
6	PAOZZ	19207	10882193-1	PLATE,INSTRUCTION LANDING GEAR,LH UOC:934,935,936,937,938,941,942,947, 948,949,950,951	1
7	PAOZZ	19207	10882193	PLATE,INSTRUCTION LANDING GEAR UOC:939,940	2
8	PAOZZ	96906	MS51861-47	SCREW,TAPPING,THREA IDENTIFICATION PLATE ATTACH UOC:939,940	8
9	PAOZZ	19207	10882195	PLATE,INSTRUCTION DOLLY REMOVAL UOC:939,940	1
10	PAOZZ	96906	MS51861-25	SCREW,TAPPING,THREA UOC:939,940	4
11	PAOZZ	19207	11646243	DECAL HEATER OPERATION UOC:951	1
12	PAOZZ	19207	11681214	PLATE,INSTRUCTION DOLLY REMOVAL UOC:934,935,936,937,938,941,942,947, 948,949,950,951	1

END OF FIGURE

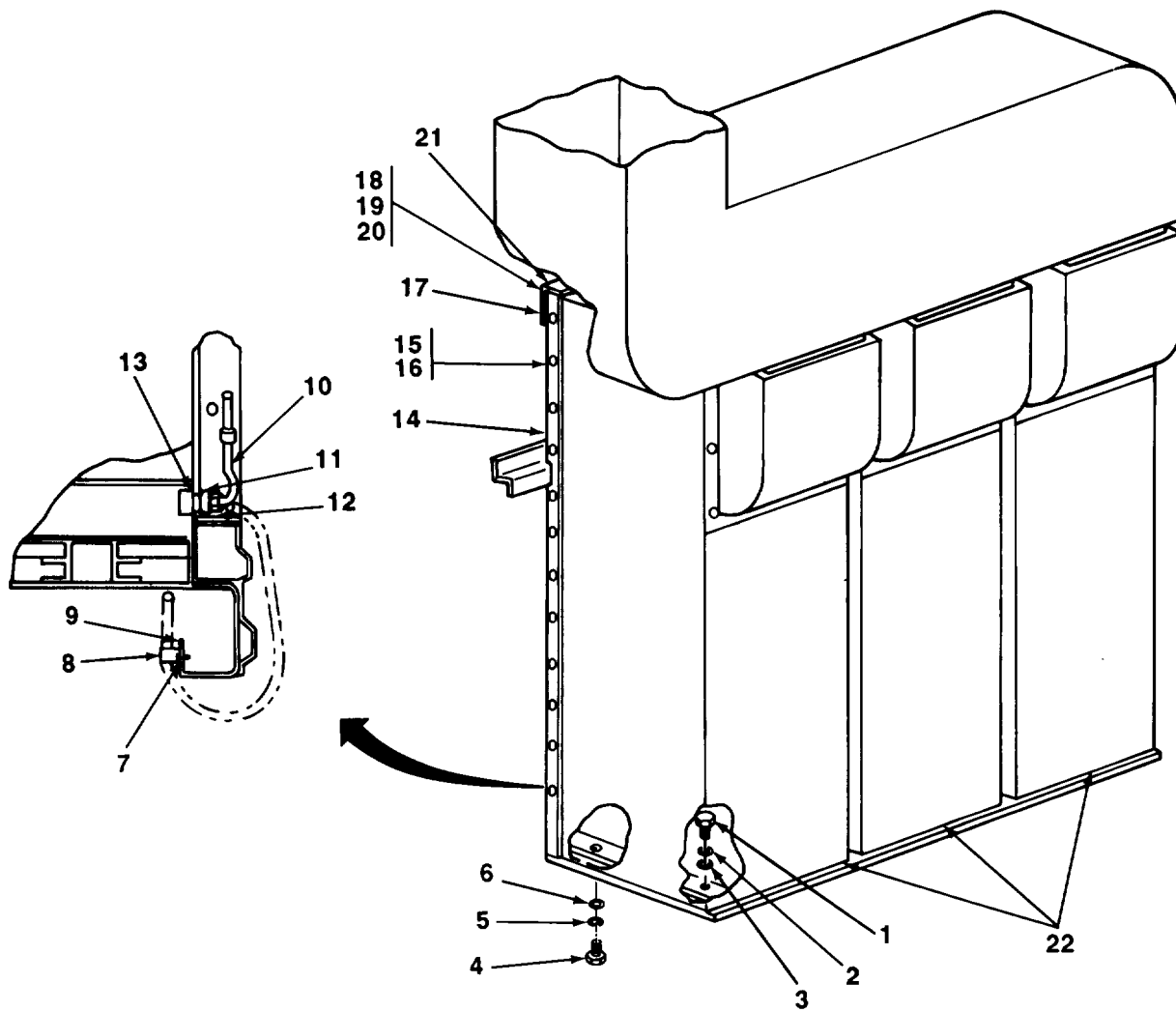

TA506058

FIGURE 65. AIR CONDITIONER, M348A2H.

SECTION II (1) ITEM NO	(2) SMR CODE	(3) CAGEC	TM9-2330-246-24P (4) PART NUMBER	(5) DESCRIPTION AND USABLE ON CODES (UOC)	(6) QTY
				GROUP 52 REFRIGERATION, AIR CONDITIONER/HEATER, AND AIR CONDITIONING COMPONENTS	
				GROUP 5200 AIR CONDITIONER/HEATER ASSEMBLY AND GAS COMPRESSOR ASSEMBLY	
				FIG. 65 AIR CONDITIONER, M348A2H	
1	PAOZZ	96906	MS90725-69	SCREW,CAP,HEXAGON H AIR CONDITIONER ATTACH UOC:937	6
2	PAOZZ	80045	23MS35338-46	WASHER,LOCK AIR CONDITIONER ATTACH UOC:937	6
3	PAOZZ	96906	MS27183-14	WASHER,FLAT AIR CONDITIONER ATTACH UOC:937	6
4	PAOZZ	96906	MS90728-93	SCREW,CAP,HEXAGON H AIR CONDITIONER ATTACH UOC:937	6
5	PAOZZ	96906	MS35338-47	WASHER,LOCK AIR CONDITIONER ATTACH UOC:937	6
6	PAOZZ	96906	MS27183-16	WASHER,FLAT AIR CONDITIONER ATTACH UOC:937	6
7	PAOZZ	96906	MS24629-46	SCREW,TAPPING,THREA CLIP ATTACH UOC:937	18
8	PAOZZ	75915	501632	CLIP,ELECTRICAL HOSE RETAINING UOC:937	3
9	XBOZZ	19207	11588630	PLATE,MOUNTING CLIP UOC:937	1
10	PAOZZ	24617	6700900	HOSE,NONMETALLIC AIR CONDITIONER DRAIN (3FT) UOC:937	3
11	PAOZZ	96906	MS35842-12	CLAMP,HOSE HOSE RETAINING UOC:937	3
12	XBOZZ	19207	11588579	RETAINER AIR CONDITIONER SEAL UOC:937	3
13	PAOZZ	96906	MS35918-3M	ADAPTER,STRAIGHT,PI DRAIN HOSE UOC:937	3
14	XBOZZ	19207	11588584	RETAINER AIR CONDITIONER SEAL UOC:937	6
15	PAOZZ	96906	MS24629-48	SCREW,TAPPING,THREA RETAINER ATTACH UOC:937	114
16	PAOZZ	96906	MS35333-39	WASHER,LOCK RETAINER ATTACH UOC:937	114
17	XBOZZ	19207	11588580	RETAINER AIR CONDITIONER SEAL UOC:937	1
18	PAOZZ	96906	MS90728-40	BOLT,MACHINE AIR CONDITIONER ATTACH UOC:937	3
19	PAOZZ	96906	MS35338-140	WASHER,LOCK AIR CONDITIONER ATTACH UOC:937	3
20	PAOZZ	96906	MS15795-813	WASHER,FLAT AIR CONDITIONER ATTACH UOC:937	3

SECTION II					
(1)	(2)	(3)	(4)	(5)	(6)
ITEM	SMR		PART		
NO	CODE	CAGEC	NUMBER	DESCRIPTION AND USABLE ON CODES (UOC)	QTY
21	PAOZZ	19207	7034069	WEATHERSTRIP AIR CONDITIONER (11FT) UOC:937	11
22	PAOZZ	66935	13211E8135	AIR CONDITIONER VAN BODY UOC:937	3
END OF FIGURE					



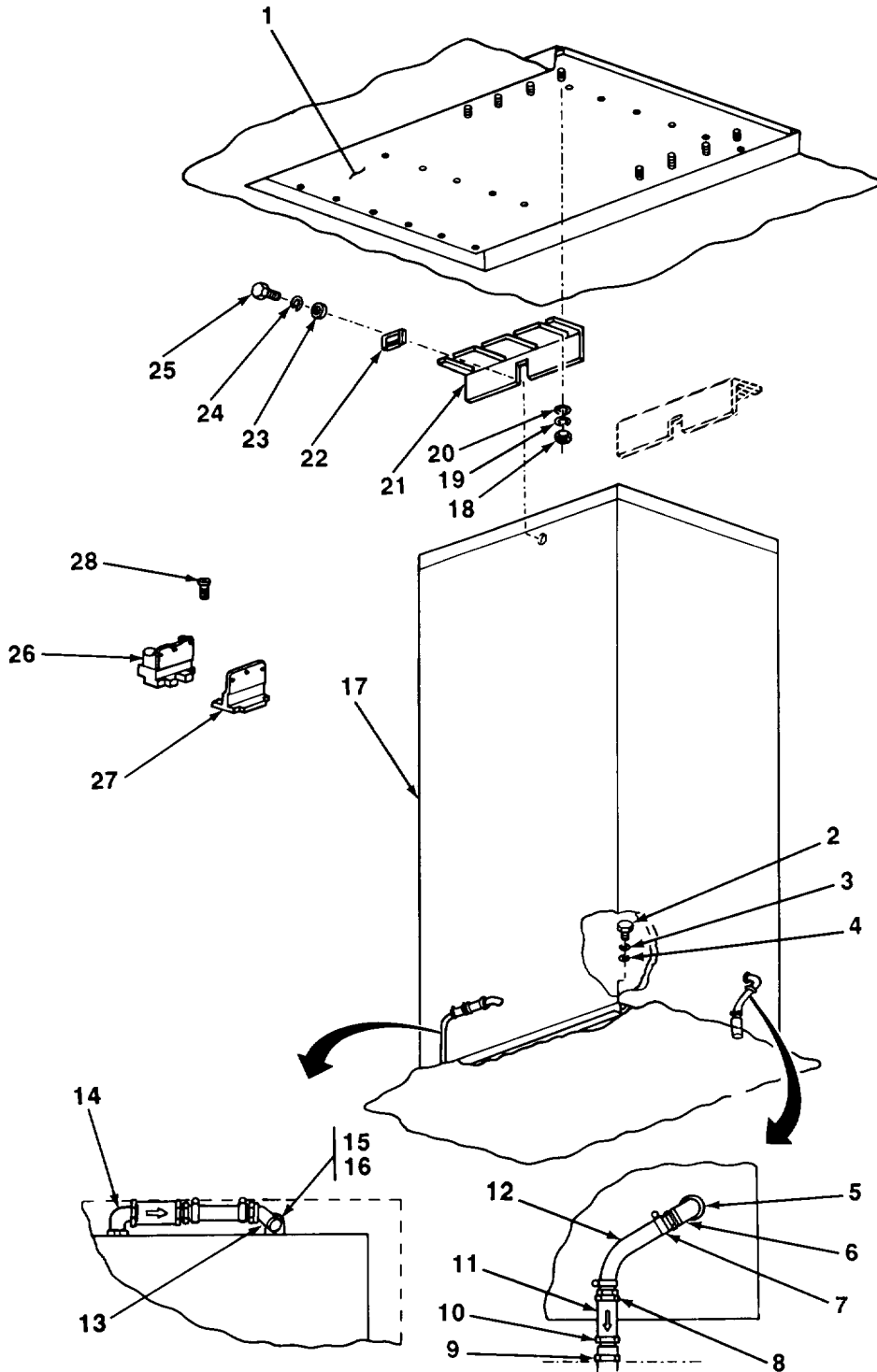

TA506059

FIGURE 66. AIR CONDITIONER, M373A2D.

SECTION II (1) ITEM NO	(2) SMR CODE	(3) CAGEC	TM9-2330-246-24P (4) PART NUMBER	(5) DESCRIPTION AND USABLE ON CODES (UOC)	(6) QTY
				GROUP 5200 AIR CONDITIONER/HEATER ASSEMBLY AND GAS COMPRESSOR ASSEMBLY	
				FIG. 66 AIR CONDITIONER, M373A2D	
1	XBOZZ	19207	11607408	PLATE ASSEMBLY AIR CONDITIONER CEILING MOUNT UOC:938	1
2	PAOZZ	96906	MS90727-163	SCREW,CAP,HEXAGON H AIR CONDITIONER ATTACH UOC:938	4
3	PAOZZ	80045	23MS35338-50	WASHER,LOCK AIR CONDITIONER ATTACH UOC:938	4
4	PAOZZ	96906	MS27183-21	WASHER,FLAT AIR CONDITIONER ATTACH UOC:938	4
5	PAOZZ	19207	11621898	BUSHING BLANK CONDENSATE DRAIN UOC:938	1
6	PAOZZ	19207	11621899	ELBOW,TUBE CONDENSATE DRAIN UOC:938	1
7	PAOZZ	96906	MS35842-12	CLAMP,HOSE HOSE RETAINING UOC:938	6
8	PAOZZ	96906	MS35921-4-4	ADAPTER,STRAIGHT,PI CONDENSATE DRAIN UOC:938	3
9	PAOZZ	88044	AN910-4D	COUPLING,PIPE CONDENSATE DRAIN UOC:938	3
10	PAOZZ	61465	102825	NIPPLE,PIPE CONDENSATE DRAIN UOC:938	3
11	XDOZZ	19207	7064876	VALVE,CHECK CONDENSATE DRAIN UOC:938	3
12	PAOZZ	73342	6700900	HOSE,NONMETALLIC CONDENSATE DRAIN (2FT) UOC:938	2
13	PAOZZ	96906	MS35928-4U	ELBOW,TUBE CONDENSATE DRAIN UOC:938	4
14	PAOZZ	96906	MS39230-4	ELBOW,PIPE CONDENSATE DRAIN UOC:938	2
15	XDOZZ	19207	7736081	TUBE,METALLIC CONDENSATE DRAIN (2IN) UOC:938	2
16	PAOZZ	96906	MS35921-4-4	ADAPTER,STRAIGHT,PI UOC:938	2
17	PAOHH	10855	CE60C60MMU	AIR CONDITIONER VAN BODY UOC:938	1
18	PAOZZ	96906	MS51967-8	NUT,PLAIN,HEXAGON BRACKET ATTACH UOC:938	8
19	PAOZZ	96906	MS35338-54	WASHER,LOCK BRACKET ATTACH UOC:938	8
20	PAOZZ	96906	MS27183-14	WASHER,FLAT BRACKET ATTACH UOC:938	8
21	XAOZZ	19207	11607406	BRACKET AIR CONDITIONER RETAINING UOC:938	2

SECTION II				TM9-2330-246-24P		
(1)	(2)	(3)	(4)	(5)	(6)	
ITEM	SMR		PART			
NO	CODE	CAGEC	NUMBER	DESCRIPTION AND USABLE ON CODES (UOC)		QTY
22	PAOZZ	19207	11607403	LOCK,BOLT SLIDE AIR CONDITIONER RETAINING UOC:938		2
23	PAOZZ	96906	MS27183-18	WASHER,FLAT AIR CONDITIONER RETAINING UOC:938		2
24	PAOZZ	96906	MS35338-56	WASHER,LOCK AIR CONDITIONER RETAINING UOC:938		2
25	PAOZZ	96906	MS90728-62	SCREW,CAP,HEXAGON H AIR CONDITIONER RETAINING UOC:938		2
26	PAOZZ	96906	MS35218-43	SCREW,MACHINE TERMINAL END AND BLOCK ATTACH UOC:938		2
27	XDOZZ	19207	11621367	TERMINAL,LUG AIR CONDITIONER UOC:938		1
28	PAOZZ	19207	11621368	END,TERMINAL BOARD TERMINAL BLOCK UOC:938		1

END OF FIGURE





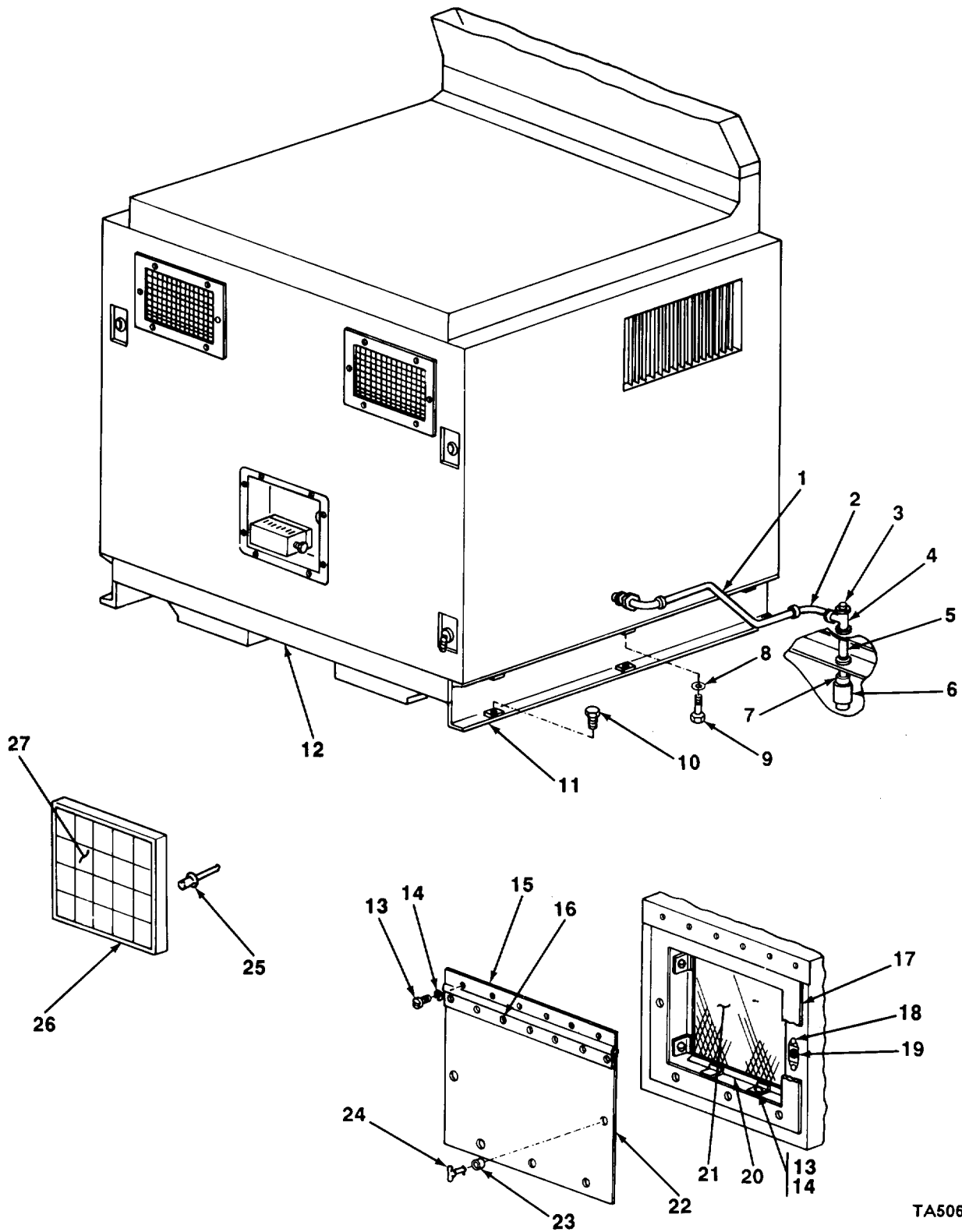

TA506060

FIGURE 67. AIR CONDITIONER, M373A3, M373A4 AND M373A5,

SECTION II (1) ITEM NO	(2) SMR CODE	(3) CAGEC	TM9-2330-246-24P (4) PART NUMBER	(5) DESCRIPTION AND USABLE ON CODES (UOC)	(6) QTY
				GROUP 5200 AIR CONDITIONER/HEATER ASSEMBLY AND GAS COMPRESSOR ASSEMBLY	
				FIG. 67 AIR CONDITIONER, M373A3, M373A4 AND M373A5	
1	PAOZZ	95535	55229	TUBE,METALLIC AIR CONDITIONER DRAIN (2FT) UOC:939,940,951	2
2	PAOZZ	19207	11645959	ELBOW,PIPE AIR CONDITIONER DRAIN UOC:939,940,951	2
3	PAOZZ	18876	113176	PLUG,PIPE AIR CONDITIONER DRAIN UOC:939,940,951	1
4	PAOZZ	81348	WWP460	TEE,PIPE AIR CONDITIONER DRAIN UOC:939,940,951	1
5	PAOZZ	21450	189611	NIPPLE PIPE AIR CONDITIONER DRAIN UOC:939,940,951	1
6	PAOZZ	19207	11637879	VALVE,CHECK AIR CONDITIONER DRAIN UOC:939,940,951	1
7	PAOZZ	96906	MS51846-58	NIPPLE,PIPE AIR CONDITIONER DRAIN UOC:939,940	1
7	PAOZZ	96906	MS51846-58	NIPPLE,PIPE AIR CONDITIONER DRAIN UOC:951	3
8	PAOZZ	96906	MS27183-10	WASHER,FLAT AIR CONDITIONER ATTACH UOC:939,940,951	6
9	PAOZZ	96906	MS90726-26	SCREW,CAP,HEXAGON AIR CONDITIONER ATTACH UOC:939,940,951	6
10	PAOZZ	96906	MS90727-13	SCREW,CAP,HEXAGON H AIR CONDITIONER ATTACH UOC:939,940,951	6
11	PAOZZ	19207	11637993	WASHER,BEVEL AIR CONDITIONER ATTACH UOC:939,940,951	12
12	PAOZZ	19207	11638046	AIR CONDITIONER VAN BODY UOC:939,940,951	1
13	PAOZZ	96906	MS24629-48	SCREW,TAPPING,THREA HINGE ATTACH UOC:939,940,951	28
14	PAOZZ	96906	MS35338-43	WASHER,LOCK HINGE ATTACH UOC:939,940,951	28
15	XDOZZ	96906	MS35826-7E	HINGE,BUTT COVER UOC:939,940,951	2
16	PAOZZ	96906	MS20470A6-6	RIVET,SOLID HINGE ATTACH UOC:939,940,951	14
17	PAOZZ	19207	11638006	GASKET COVER UOC:939,940,951	2
18	PAOZZ	96906	MS24627-25	SCREW,TAPPING,THREA RECEPTACLE ATTACH CIIC( )	20
19	PAOZZ	19207	7327426-2	RECEPTACLE,TURNLOCK LOCKING STUD UOC:939,940,951	10
20	XBOZZ	19207	11638004	GRILLE ASSEMBLY AIR CONDITIONER VENT	2

SECTION II		TM9-2330-246-24P			
(1)	(2)	(3)	(4)	(5)	(6)
ITEM	SMR		PART		
NO	CODE	CAGEC	NUMBER	DESCRIPTION AND USABLE ON CODES (UOC)	QTY
21	PAOZZ	19207	11637745	UOC:939,940,951 SCREEN,VENT,VEHICLE GRILLE ASSY	2
22	PAOZZ	19207	11638007	UOC:939,940,951 COVER,ACCESS GRILLE ASSY	2
23	PAOZZ	19207	10907044-2	UOC:939,940,951 EYELET,TURNLOCK FAS LOCKING STUD	10
24	PAOZZ	71286	4002-12W	UOC:939,940,951 STUD ASSEMBLY,TURNL COVER LOCKING	10
25	PAOZZ	96906	MS24662-174	UOC:939,940,951 RIVET,BLIND FILTER ASSY ATTACK	6
26	XAOZZ	19207	11638188	UOC:939,940,951 FILTER ASSEMBLY AIR CONDITIONER	2
27	PAOZZ	70334	28716	UOC:939,940,951 FILTER ELEMENT,AIR AIR CONDITIONER	2

END OF FIGURE



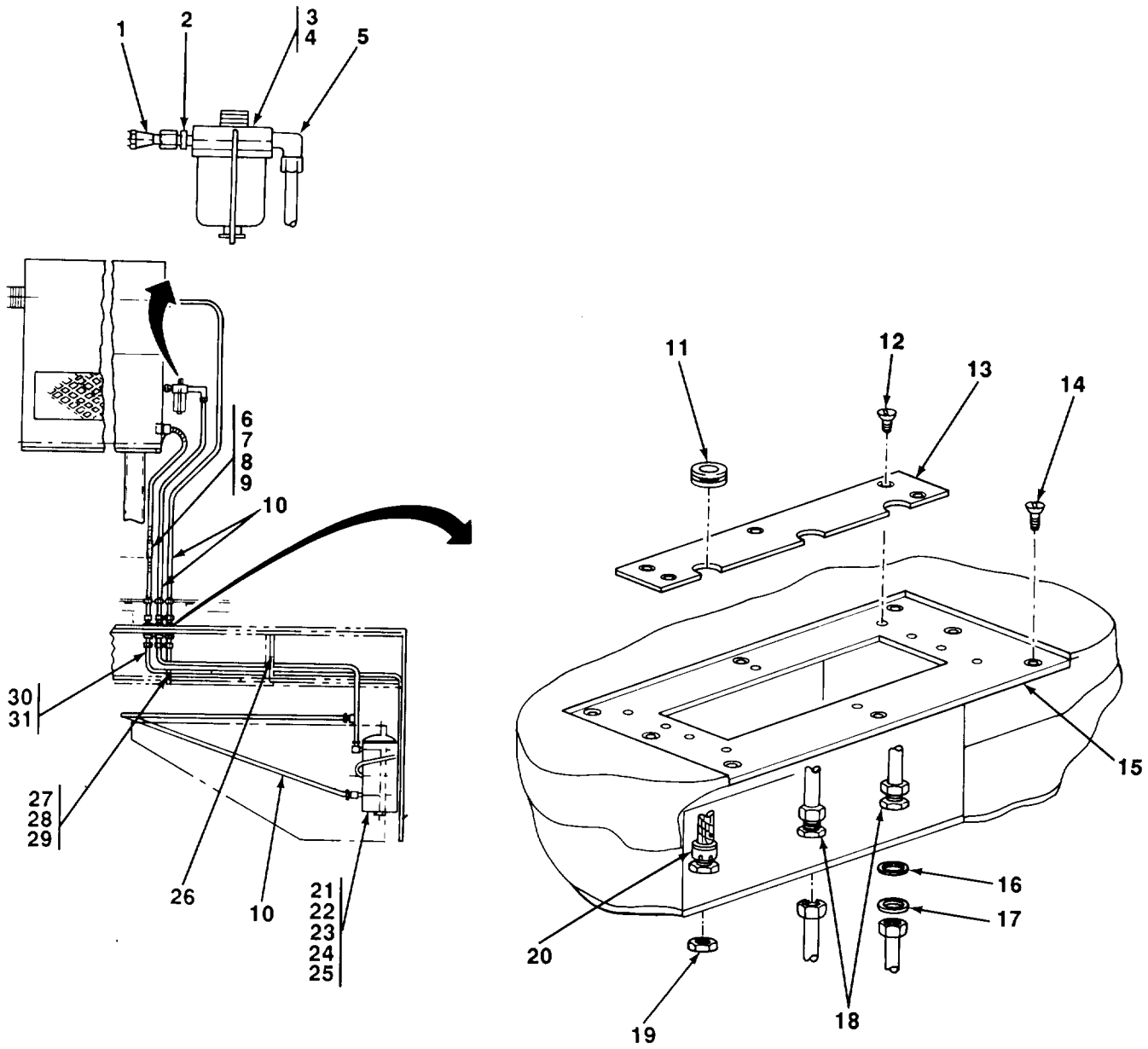

TA506061

FIGURE 68. HEATER FUEL LINES, M373A2D.

SECTION II (1) ITEM NO	(2) SMR CODE	(3) CAGEC	TM9-2330-246-24P (4) PART NUMBER	(5) DESCRIPTION AND USABLE ON CODES (UOC)	(6) QTY
				GROUP 60 STEAM BOILERS, WATER HEATERS, HEATING UNITS, BURNERS	
				GROUP 6004 FUEL SYSTEM	
				FIG. 68 HEATER FUEL LINES, M373A2D	
1	PAOZZ	81343	4-010110B	NUT,TUBE COUPLING HEATER FUEL LINE UOC:938	1
2	PAOZZ	96906	MS51819-3	ADAPTER,STRAIGHT,PI FUEL FILTER UOC:938	1
3	XDOZZ	96906	MS51087-1	FILTER,FLUID FUEL LINE UOC:938	1
4	PAOZZ	96906	MS51091-5	GASKET FUEL FILTER UOC:938	1
5	PAOZZ	96906	MS51815-3	ELBOW,PIPE TO TUBE FUEL FILTER UOC:938	1
6	PAOZZ	19207	8338561	SHELL,ELECTRICAL CO HEATER ELECTRICAL WIRE UOC:938	2
7	PAOZZ	19207	8338562	INSULATOR,BUSHING HEATER ELECTRICAL WIRE UOC:938	2
8	PAOZZ	19207	8338563	FERRULE,ELECTRICAL HEATER ELECTRICAL WIRE UOC:938	1
9	PAOZZ	96906	MS27148-2	CONTACT,ELECTRICAL HEATER ELECTRICAL WIRE UOC:938	1
10	PAOZZ	81348	MILT3520TYPE1	TUBE,METALLIC HEATER FUEL LINE (16FT) UOC:938	20
11	PAOZZ	96906	MS35489-37	GROMMET,NONMETALLIC BULKHEAD TUBING UOC:938	3
12	PAOZZ	96906	MS51862-34	SCREW,TAPPING,THREA PLATE ATTACH UOC:938	10
13	XBOZZ	19207	11638110	PLATE BULKHEAD UOC:938	2
14	PAOZZ	96906	MS35492-76	SCREW,WOOD PLATE ATTACH UOC:938	8
15	XBOZZ	19207	11638135	PLATE BULKHEAD UOC:938	1
16	PAOZZ	19207	11638115	GASKET BULKHEAD TUBING UOC:938	6
17	PAOZZ	96906	MS27183-18	WASHER,FLAT BULKHEAD TUBING UOC:938	6
18	PAOZZ	96906	MS51812-3	NIPPLE,TUBE BULKHEAD TUBING UOC:938	2
19	XDOZZ	21450	503056	LOCKNUT,ELECTRICAL STRAIN RELIEF CONNECTOR UOC:938	1
20	PAOZZ	15235	CGB192-SG	BOX CONNECTOR,ELECT STRAIN RELIEF	1

SECTION II				TM9-2330-246-24P		
(1)	(2)	(3)	(4)	(5)	(6)	
ITEM	SMR		PART			
NO	CODE	CAGEC	NUMBER	DESCRIPTION AND USABLE ON CODES (UOC)		QTY
21	PAOZZ	96906	MS51321-1	UOC:938 PUMP,FUEL,ELECTRICA FUEL LINE		1
22	PAOZZ	96906	MS90727-6	UOC:938 BOLT,MACHINE FUEL PUMP		3
23	PAOZZ	96906	MS27183-10	UOC:938 WASHER,FLAT FUEL PUMP		3
24	PAOZZ	96906	MS35338-44	UOC:938 WASHER,LOCK FUEL PUMP		3
25	PAOZZ	96906	MS51968-2	UOC:938 NUT,PLAIN,HEXAGON FUEL PUMP		3
26	PAOZZ	19203	857209	UOC:938 GROMMET,NONMETALLIC TUBING		2
27	PAOZZ	96906	MS24629-46	UOC:938 SCREW,TAPPING,THREA CLAMP ATTACH		6
28	PAOZZ	96906	MS35338-43	UOC:938 WASHER,LOCK CLAMP ATTACH		6
29	PAOZZ	96906	MS21919WDF4	UOC:938 CLAMP,LOOP TUBING RETAINING		6
30	PAOZZ	81349	M13486-1-5	UOC:938 WIRE,ELECTRICAL HEATER (7FT)		10
31	PAOZZ	19207	8338564	UOC:938 TERMINAL ASSEMBLY HEATER ELECTRICAL WIRE		1
END OF FIGURE						





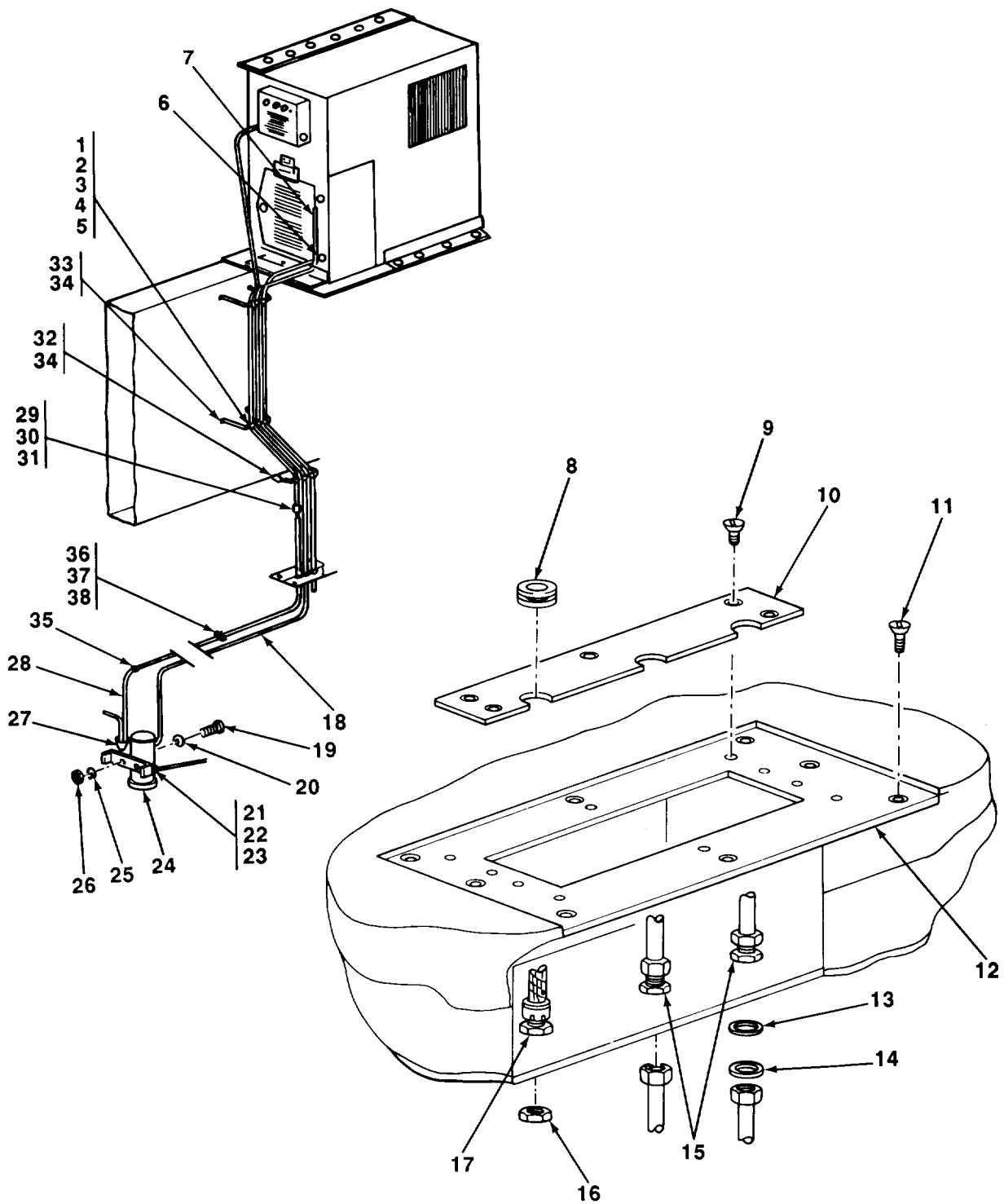

TA506062

FIGURE 69. HEATER FUEL LINES, M373A5.

SECTION II (1) ITEM NO	(2) SMR CODE	(3) CAGEC	TM9-2330-246-24P (4) PART NUMBER	(5) DESCRIPTION AND USABLE ON CODES (UOC)	(6) QTY
GROUP 6004 FUEL SYSTEM					
FIG. 69 HEAT FUEL LINES, M373A5					
1	PAOZZ	96906	MS51968-2	NUT,PLAIN,HEXAGON CLAMP ATTACH UOC:951	10
2	PAOZZ	96906	MS35338-44	WASHER,LOCK CLAMP ATTACH UOC:951	10
3	PAOZZ	96906	MS27183-9	WASHER,FLAT CLAMP ATTACH UOC:951	10
4	PAOZZ	96906	MS90727-6	BOLT,MACHINE CLAMP ATTACH UOC:951	10
5	PAOZZ	19207	11638121	CLAMP TUBING RETAINING UOC:951	3
6	PAOZZ	92755	190-8-1177	NUT,TUBE COUPLING HEATER FUEL LINE UOC:951	2
7	PAOZZ	19207	10923437	LEAD ASSEMBLY,ELECT FUEL PUMP TO HEATER UOC:951	1
8	PAOZZ	96906	MS35489-37	GROMMET,NONMETALLIC BULKHEAD TUBING UOC:951	3
9	PAOZZ	96906	MS24627-49	SCREW,TAPPING,THREA PLATE ATTACH UOC:951	10
10	XBOZZ	19207	11638110	PLATE BULKHEAD UOC:951	2
11	PAOZZ	96906	MS51862-36	SCREW,TAPPING,THREA PLATE ATTACH UOC:951	8
12	XBOZZ	19207	11638135	PLATE BULKHEAD UOC:951	1
13	PAOZZ	19207	11638115	GASKET BULKHEAD TUBING UOC:951	6
14	PAOZZ	96906	MS27183-18	WASHER,FLAT BULKHEAD TUBING UOC:951	6
15	PAOZZ	96906	MS51812-3	NIPPLE,TUBE BULKHEAD TUBING UOC:951	2
16	XDOZZ	21450	503056	LOCKNUT,ELECTRICAL STRAIN RELIEF VALVE UOC:951	1
17	PAOZZ	15235	CGB192-SG	BOX CONNECTOR,ELECT STRAIN RELIEF UOC:951	1
18	PAOZZ	81349	M3520-A10C02B	TUBE,METALLIC FUEL LINE (20FT) UOC:951	20
19	PAOZZ	96906	MS90727-6	BOLT,MACHINE FUEL PUMP AND JUMPER ATTACH UOC:951	3
20	PAOZZ	96906	MS27183-10	WASHER,FLAT FUEL PUMP AND JUMPER ATTACH UOC:951	3
21	PAOZZ	96906	MS51815-3	ELBOW,PIPE TO TUBE FUEL PUMP TUBE UOC:951	2
22	PAOZZ	96906	MS51825-3A	SLEEVE,CLINCH,TUBE ELBOW UOC:951	2

SECTION II				TM9-2330-246-24P		
(1)	(2)	(3)	(4)	(5)	(6)	
ITEM	SMR		PART			
NO	CODE	CAGEC	NUMBER	DESCRIPTION AND USABLE ON CODES (UOC)		QTY
23	PAOZZ	96906	MS39232-1	REDUCER,PIPE FUEL LINE TO FUEL PUMP UOC:951		2
24	PAOOO	96906	MS51321-2	PUMP,FUEL,ELECTRICA FUEL LINE UOC:951		1
25	PAOZZ	96906	MS35338-44	WASHER,LOCK FUEL PUMP AND JUMPER ATTACH UOC:951		3
26	PAOZZ	96906	MS51968-2	NUT,PLAIN,HEXAGON FUEL PUMP AND JUMPER ATTACH UOC:951		3
27	PAOZZ	19207	11646197	LEAD,ELECTRICAL FUEL PUMP UOC:951		1
28	PAOZZ	19207	11646198	LEAD,ELECTRICAL FUEL PUMP UOC:951		1
29	PAOZZ	19207	8338561	SHELL,ELECTRICAL CO CABLE ASSY UOC:951		1
30	PAOZZ	19207	8338562	INSULATOR,BUSHING CABLE ASSY UOC:951		1
31	PAOZZ	19207	8338563	FERRULE,ELECTRICAL CABLE ASSY UOC:951		1
32	XBOZZ	19207	11638111	BRACKET TUBING RETAINING UOC:951		1
33	XBOZZ	19207	11638114	BRACKET TUBING RETAINING UOC:951		2
34	PAOZZ	96906	MS24662-203	RIVET,BLIND BRACKET ATTACH UOC:951		8
35	PAOZZ	19203	857209	GROMMET,NONMETALLIC CABLE ASSY UOC:951		5
36	PAOZZ	96906	MS35649-202	NUT,PLAIN,HEXAGON CLAMP ATTACH UOC:951		4
37	PAOZZ	96906	MS35206-263	SCREW,MACHINE CLAMP ATTACH UOC:951		4
38	PAOZZ	96906	MS21333-69	CLAMP,LOOP CABLE RETAINING UOC:951		4

END OF FIGURE



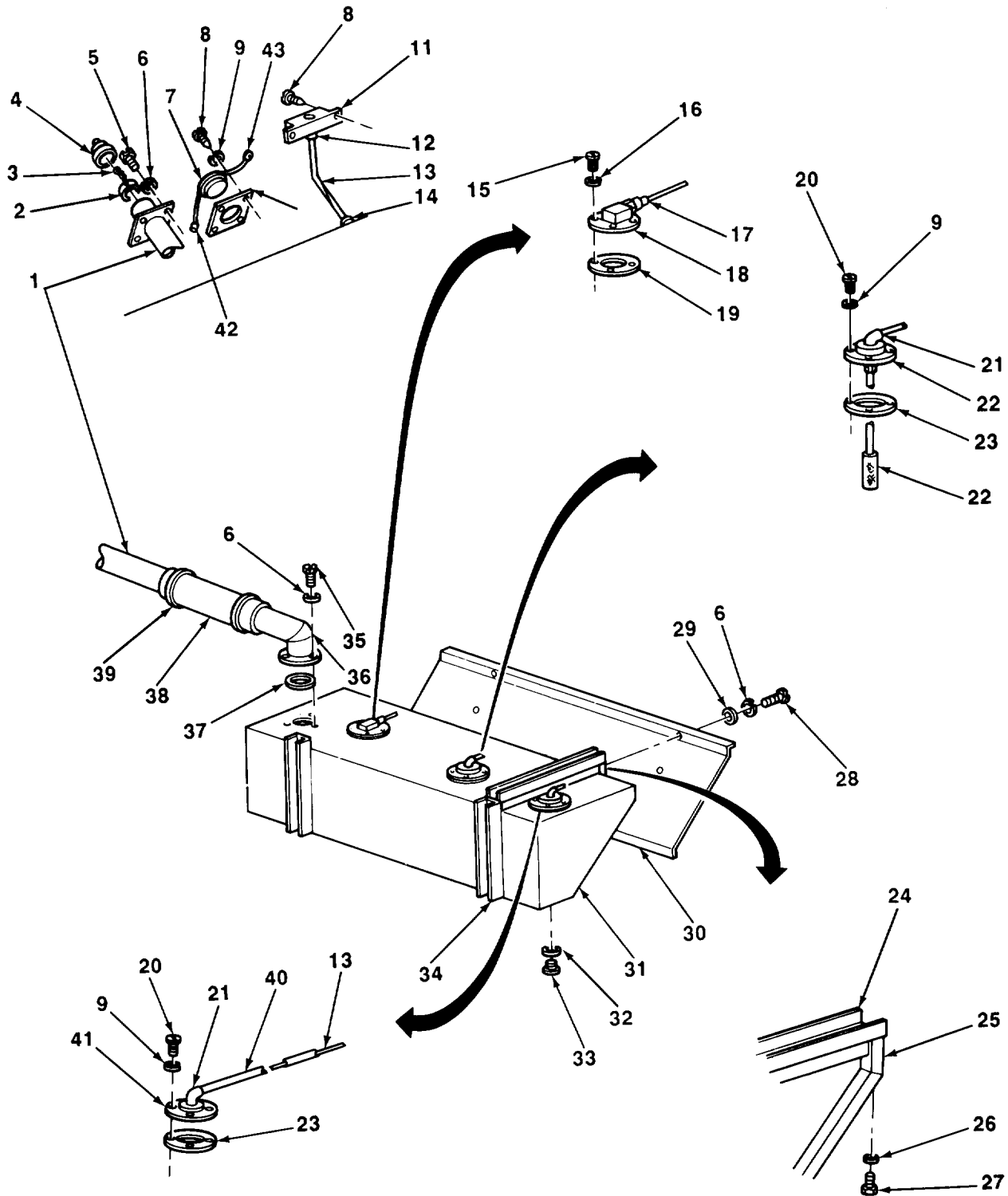

TA506063

FIGURE 70. FUEL TANK INSTALLATION, M373A2D AND M373A5.

SECTION II (1) ITEM NO	(2) SMR CODE	(3) CAGEC	TM9-2330-246-24P (4) PART NUMBER	(5) DESCRIPTION AND USABLE ON CODES (UOC)	(6) QTY
GROUP 6007 FUEL TANK					
FIG. 70 FUEL TANK INSTALLATION, M373A2D AND M373A5					
1	PAOZZ	19207	11592396	FILLER NECK FUEL TANK UOC:938,951	1
2	PAOZZ	19207	7952916	RETAINER,FILLER CAP FILLER CAP UOC:938,951	1
3	PAOZZ	19207	7056738	RING,RETAINING RETAINER ASSY UOC:938,951	1
4	PAOZZ	02978	AA7FA2310	CAP,FILLER OPENING UOC:938,951	1
5	PAOZZ	96906	MS90727-8	SCREW,CAP,HEXAGON H FILLER NECK ASSY ATTACH UOC:938,951	4
6	PAOZZ	96906	MS35338-44	WASHER,LOCK FILLER NECK ASSY ATTACH UOC:938,951	13
7	PAOZZ	96906	MS24544-2	INDICATOR,LIQUID CU FUEL TANK UOC:938,951	1
8	PAOZZ	96906	MS24629-48	SCREW,TAPPING,THREA PLATE AND VENT ASSY ATTACH UOC:938,951	6
9	PAOZZ	96906	MS35338-43	WASHER,LOCK PLATE ATTACH UOC:938,951	12
10	XBOZZ	19207	10923435	PLATE,MOUNTING FUEL GAGE UOC:938,951	1
11	PAOZZ	19207	10923418	VENT ASSEMBLY,FUEL FUEL TANK UOC:938,951	1
12	PAOZZ	96906	MS39206-5	ADAPTER,STRAIGHT VENT TUBE UOC:938,951	1
13	PAOZZ	81349	M3520-A10C02B	TUBE,METALLIC FUEL TANK VENT (8FT) UOC:938,951	10
14	PAOZZ	96906	MS35489-22	GROMMET,NONMETALLIC VENT TUBE UOC:938,951	1
15	PAOZZ	96906	MS35265-46	SCREW,MACHINE SENSING UNIT AND GASKET ATTACH UOC:938,951	5
16	PAOZZ	96906	MS35338-42	WASHER,LOCK SENSING UNIT AND GASKET ATTACH UOC:938,951	5
17	PAOZZ	19207	10920160	LEAD,ELECTRICAL SENSING UNIT UOC:938,951	1
18	PAOZZ	96906	MS500040-3	TRANSMITTER,LIQUID FUEL GAGE UOC:938,951	1
19	PAOZZ	19207	10923412	GASKET SENSING UNIT UOC:938,951	1
20	PAOZZ	96906	MS35266-65	SCREW,MACHINE FLANGE AND GASKET ATTACH UOC:938,951	8
21	PAOZZ	96906	MS39202-5	ELBOW,PIPE FUEL LINE UOC:938,951	2

SECTION II				TM9-2330-246-24P		
(1)	(2)	(3)	(4)	(5)	(6)	
ITEM	SMR		PART			
NO	CODE	CAGEC	NUMBER	DESCRIPTION AND USABLE ON CODES (UOC)		QTY
22	PAOZZ	19207	10907134	TUBE ASSEMBLY,METAL FUEL TANK UOC:938,951		1
23	PAOZZ	19207	10907085	GASKET FUEL TANK FLANGE UOC:938,951		2
24	XBOZZ	19207	11638079	SPACER FUEL TANK MOUNTING UOC:938,951		2
25	XAOZZ	19207	11638082	SUPPORT FUEL TANK MOUNTING UOC:938,951		2
26	PAOZZ	96906	MS27183-23	WASHER,FLAT FUEL TANK ATTACH UOC:938,951		4
27	PAOZZ	96906	MS90727-65	SCREW,CAP,HEXAGON FUEL TANK ATTACH UOC:938,951		4
28	PAOZZ	96906	MS90728-6	SCREW,CAP,HEXAGON H GUARD AND SUPPORT ATTACH UOC:938,951		6
29	PAOZZ	96906	MS27183-10	WASHER,FLAT GUARD AND SUPPORT ATTACH UOC:938,951		6
30	XBOZZ	19207	11638184	GUARD FUEL TANK UOC:938,951		1
31	PAOZZ	19207	11646304	TANK,FUEL,ENGINE PERSONNEL HEATER UOC:938,951		1
32	PAOZZ	96906	MS35769-18	GASKET DRAIN PLUG UOC:938,951		2
33	PAOZZ	96906	MS35844-5	PLUG,MACHINE THREAD FUEL TANK UOC:938,951		2
34	XBOZZ	19207	11638087	SUPPORT FUEL TANK MOUNTING UOC:938,951		2
35	PAOZZ	96906	MS90728-8	SCREW,CAP,HEXAGON H TUBE ASSY AND GASKET ATTACH UOC:938,951		3
36	PAOZZ	19207	11592390	TUBE ASSEMBLY,METAL FUEL FILLING UOC:938,951		1
37	PAOZZ	19207	10923411	GASKET TUBE ASSY UOC:938,951		1
38	PAOZZ	73342	6700900	HOSE,NONMETALLIC FILLER NECK ASSY UOC:938,951		1
39	PAOZZ	96906	MS35842-13	CLAMP,HOSE FILLER NECK HOSE UOC:938,951		2
40	PAOZZ	80244	17C18035-60	CONDUIT,NONMETALLIC FUEL LINE (2FT) UOC:938,951		2
41	XBOZZ	19207	10907132	FLANGE FUEL TANK UOC:938,951		1
42	PAOZZ	19207	11646196-2	LEAD AND CONDUIT AS FUEL GAGE UOC:938,951		1
43	PAOZZ	19207	10923441	LEAD,ELECTRICAL FUEL SYSTEM UOC:938,951		1

END OF FIGURE







SECTION II (1) ITEM NO	(2) SMR CODE	(3) CAGEC	TM9-2330-246-24P (4) PART NUMBER	(5) DESCRIPTION AND USABLE ON CODES (UOC)	(6) QTY
GROUP 6010 EXHAUST SYSTEM					
FIG. 71 HEATER EXHAUST PIPE, M373A2D AND M373A5					
1	PAOZZ	19207	10923413	NIPPLE,BOSS HEATER EXHAUST UOC:951	1
1	PAOZZ	19207	11592490	PIPE,EXHAUST HEATER EXHAUST UOC:938	1
2	PAOZZ	96906	MS90725-31	BOLT,MACHINE EXHAUST PIPE FLANGE ATTACH UOC:938,951	12
3	PAOZZ	96906	MS35338-45	WASHER,LOCK EXHAUST PIPE FLANGE ATTACH UOC:938,951	12
4	XDOZZ	19207	11592483	GASKET,ASBESTOCITE EXHAUST PIPE UOC:938,951	3
5	PAOZZ	96906	MS24661-213	RIVET,BLIND PIPE ASSY AND GASKET ATTACH UOC:938	12
6	XBOZZ	19207	11592482	FLANGE EXHAUST PIPE UOC:938,951	1
7	PAOZZ	19207	11592488	GASKET EXHAUST PIPE UOC:938,951	1
8	XBOZZ	19207	11592422	PLATE,COVER EXHAUST PIPE UOC:938,951	1
9	PAOZZ	19207	11592487	PIPE,EXHAUST HEAT EXHAUST,LOWER UOC:938,951	1
10	PAOZZ	19207	11592485	PIPE,EXHAUST HEATER EXHAUST,UPPER UOC:938	1
11	PAOZZ	96906	MS24627-66	SCREW,TAPPING,THREA PIPE ASSY AND GASKET ATTACH UOC:951	12
12	PAOZZ	19207	11638096	PIPE,EXHAUST HEAT EXHAUST,UPPER UOC:951	1
13	PAOZZ	96906	MS35265-83	SCREW,MACHINE EXHAUST PIPE RETAINING UOC:951	1
14	PAOZZ	19207	10923436	CLAMP,LOOP EXHAUST PIPE RETAINING UOC:951	1
15	PAOZZ	96906	MS51861-65	SCREW,TAPPING,THREA CLAMP ATTACH UOC:951	4
16	PAOZZ	96906	MS35338-44	WASHER,LOCK EXHAUST PIPE RETAINING UOC:951	1
17	PAOZZ	96906	MS51967-2	NUT,PLAIN,HEXAGON EXHAUST PIPE RETAINING UOC:951	1
18	PAOZZ	19207	11589869	CAP,HEATER EXHAUST HEATER EXHAUST PIPE UOC:938,951	1
19	PAOZZ	19207	11638166	PIPE,EXHAUST HEATER EXHAUST UOC:951	1

SECTION II				TM9-2330-246-24P		
(1)	(2)	(3)	(4)	(5)	(6)	
ITEM	SMR		PART			
NO	CODE	CAGEC	NUMBER	DESCRIPTION AND USABLE ON CODES (UOC)		QTY
20	PAOZZ	96906	MS39233-9	COUPLING,PIPE EXHAUST PIPE UOC:951		1
21	PAOZZ	21450	426141	UNION,PIPE EXHAUST PIPE CONNECTION UOC:938,951		1
END OF FIGURE						



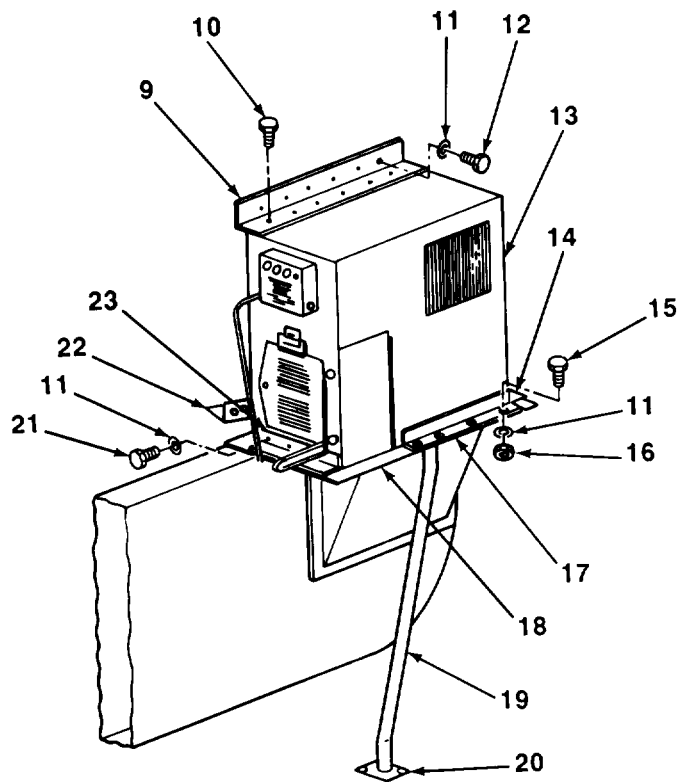
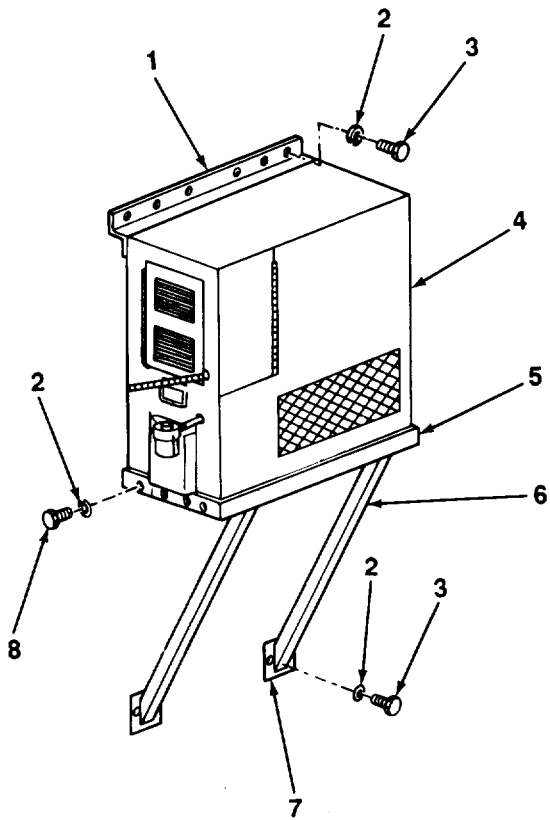

TA506065

FIGURE 72. HEATER INSTALLATION, M373A2D AND M373A5.

SECTION II (1) ITEM NO	(2) SMR CODE	(3) CAGEC	TM9-2330-246-24P (4) PART NUMBER	(5) DESCRIPTION AND USABLE ON CODES (UOC)	(6) QTY
GROUP 6014 UNIT HEATER					
FIG. 72 HEATER INSTALLATION, M373A2D AND M373A5					
1	XBOZZ	19207	11592476	RAIL HEATER MOUNTING UOC:938	1
2	PAOZZ	96906	MS35338-44	WASHER, LOCK UOC:938	18
3	PAOZZ	96906	MS90725-6	SCREW, CAP, HEXAGON H UOC:938	10
4	PAOHH	92878	UH68D	HEATER, SPACE UOC:938	1
5	XBOZZ	19207	11592477	FRAME HEATER MOUNTING UOC:938	1
6	XBOZZ	19207	11592474	BRACE HEATER MOUNTING UOC:938	2
7	XBOZZ	19207	11592475	PLATE BRACE RETAINING UOC:938	2
8	PAOZZ	96906	MS90725-3	SCREW, CAP, HEXAGON H HEATER ATTACH UOC:938	8
9	XBOZZ	19207	11638112	RAIL HEATER MOUNTING UOC:951	1
10	PAOZZ	96906	MS24629-46	SCREW, TAPPING, THREA RAIL ATTACH UOC:951	6
11	PAOZZ	96906	MS35338-44	WASHER, LOCK HEATER AND ANGLE ATTACH UOC:951	28
12	PAOZZ	96906	MS90727-8	SCREW, CAP, HEXAGON H HEATER ATTACH UOC:951	6
13	PAOHH	92878	UH-68-F	HEATER, SPACE PERSONNEL HEATER UOC:951	1
14	XBOZZ	19207	11638118	ANGLE HEATER MOUNTING UOC:951	1
15	PAOZZ	96906	MS90728-10	SCREW, CAP, HEXAGON H ANGLE ATTACH UOC:951	14
16	PAOZZ	96906	MS51967-2	NUT, PLAIN, HEXAGON ANGLE ATTACH UOC:951	14
17	XBOZZ	19207	11638120	ANGLE HEATER MOUNTING UOC:951	1
18	XBOZZ	19207	11638123	PLATE HEATER SUPPORT UOC:951	1
19	XBOZZ	19207	11638117	BRACE HEATER MOUNTING UOC:951	1
20	PAOZZ	96906	MS51862-57	SCREW, TAPPING, THREA BRACE ATTACH UOC:951	4
21	PAOZZ	96906	MS90725-3	SCREW, CAP, HEXAGON H ANGLE ATTACH UOC:951	8
22	XBOZZ	19207	11638119	ANGLE HEATER MOUNTING UOC:951	1
23	XBOZZ	19207	10923430	ANGLE HEATER MOUNTING UOC:951	1

END OF FIGURE





SECTION II				TM9-2330-246-24P		
(1)	(2)	(3)	(4)	(5)		(6)
ITEM	SMR		PART			
NO	CODE	CAGEC	NUMBER	DESCRIPTION AND USABLE ON CODES (UOC)		QTY
				GROUP 95 GENERAL USE STANDARDIZED PARTS		
				GROUP 9501 BULK MATERIAL		
				FIG. BULK		
1	PAOZZ	19207	7056677	WIRE,ELECTRICAL UOC:937		V
2	PAOZZ	19207	7720853	WIRE,ELECTRICAL		V
3	PAOZZ	81349	MIL-C-3133	RUBBER SHEET CELLUL UOC:934,935,936		V
4	PAOZZ	79466	51231	CONDUIT 1/2 INCH		V
5	PAOZZ	78799	THINWALL	CONDUIT 3/4 INCH		V
6	PAOZZ	19207	8365425	HOSE NONMETALLIC		V
7	PAOZZ	81349	MIL-C-20696	CLOTH,NYLON		V
				END OF FIGURE		

BULK-1



## CROSS-REFERENCE INDEXES

## NATIONAL STOCK NUMBER INDEX

STOCK NUMBER	FIG	ITEM	STOCK NUMBER	FIG	ITEM
5220-00-001-1255	61	3	5310-00-045-4007	57	14
4730-00-003-5919	68	2		57	20
4730-00-004-4265	69	22	4730-00-050-4203	34	4
5315-00-005-0442	44	14	4730-00-050-4208	39	34
	45	11	5940-00-050-6213	2	9
9320-00-009-0213	BULK	3	5305-00-052-6872	13	4
4730-00-011-3176	67	3		69	9
4730-00-011-6452	68	1	5305-00-052-6874	55	13
	69	6		55	13
5315-00-013-7238	38	6		55	35
	38	3	5305-00-052-6912	57	13
5315-00-013-8143	37	9	5305-00-052-6917	12	44
	38	10		42	17
5315-00-014-2543	39	12		42	17
5310-00-014-5850	5	9		48	1
	5	23		50	26
	5	26		50	29
5305-00-014-9926	19	14	5305-00-052-6921	52	2
5310-00-017-9721	35	8	5305-00-052-6922	49	17
5306-00-017-9722	35	10	5305-00-052-6923	52	2
6240-00-019-0877	7	6	5305-00-052-7405	44	6
	8	3		45	20
	9	6	5305-00-052-7492	1	5
	10	12		42	3
6240-00-019-3093	10	5		42	3
	12	26		48	16
2530-00-021-2366	29	1		49	3
6220-00-025-3697	13	3		50	5
5360-00-025-8210	46	4	5305-00-052-7493	2	15
	50	4	5305-00-052-7494	1	5
3040-00-030-6942	39	15	5305-00-052-7500	19	14
6240-00-044-6914	9	3	5305-00-054-5652	5	6
	10	4	5305-00-054-6652	5	18
	11	6	5305-00-054-6654	5	20
5310-00-045-3296	5	22		12	10
	7	9	5305-00-054-6670	14	3
	12	45	6150-00-055-1751	12	23
	15	25	6150-00-055-1752	12	18
	49	16	5310-00-056-2735	66	24
	50	27	5999-00-057-2929	9	9
	58	37		10	10
	67	14		16	9
	68	28		17	10
	70	9		17	18
5310-00-045-3299	12	15		17	32
	47	32		18	12
	70	16		19	3
5310-00-045-4007	44	28		19	10
	47	18		20	4
	56	3		21	10

## CROSS-REFERENCE INDEXES

## NATIONAL STOCK NUMBER INDEX

STOCK NUMBER	FIG	ITEM	STOCK NUMBER	FIG	ITEM
5999-00-057-2929	21	20	5310-00-080-8495	6	10
	68	9		44	48
5340-00-057-4094	5	41		54	15
2640-00-060-3550	32	4		55	15
5310-00-063-6716	57	38		55	15
5310-00-066-4289	48	41		56	7
	57	42		57	38
5320-00-067-5840	42	14		57	38
	42	14		60	18
	43	14		60	18
	43	14	5325-00-081-4157	44	46
	44	17		56	18
	45	1		67	23
	46	22	5310-00-082-1404	55	4
	47	55		55	4
	48	27		55	4
	49	14		58	19
	50	23	6680-00-087-3951	70	18
5310-00-067-6356	34	16	5310-00-087-4652	40	7
5306-00-067-8511	47	48		41	3
	48	57	5330-00-087-7526	68	4
5305-00-068-0500	72	8	6220-00-087-9667	12	38
	72	21	5340-00-087-9668	12	39
5305-00-068-0502	6	30	5340-00-088-1254	15	27
	53	19	5306-00-089-0175	42	27
	72	3		43	40
5305-00-068-0508	70	28		45	39
5305-00-068-0509	72	15		46	37
5305-00-068-0511	66	25	5306-00-089-1421	42	27
5306-00-068-0513	68	22		43	40
	69	4		45	39
	69	19		46	37
5305-00-068-0515	70	5	5330-00-090-2128	27	51
	72	12	5365-00-090-5426	15	7
5305-00-068-1800	59	2		15	14
5305-00-068-9183	43	28		20	12
	43	28		20	24
	46	51		21	3
	48	10		21	14
4730-00-069-1186	27	14	3120-00-091-9774	23	19
5305-00-069-2597	54	14	5310-00-091-9775	23	21
5305-00-071-2059	65	4	2530-00-091-9776	23	18
5975-00-074-2072	27	50	2530-00-091-9777	23	23
2540-00-078-6633	34	1	2530-00-093-5597	31	3
5310-00-080-6004	52	4	4730-00-096-8331	15	26
	52	4	4730-00-096-8756	68	5
	52	4		69	21
	52	4	3110-00-100-0515	39	7
	65	3	3110-00-100-4220	39	7
	66	20	3110-00-100-5951	30	7

## CROSS-REFERENCE INDEXES

## NATIONAL STOCK NUMBER INDEX

STOCK NUMBER	FIG	ITEM	STOCK NUMBER	FIG	ITEM
3110-00-100-5951	31	8	3040-00-142-6297	40	6
3110-00-100-6164	39	10	5305-00-147-3238	63	1
6250-00-112-0475	12	27	5305-00-149-8610	6	28
5940-00-113-3145	15	10		69	11
	15	17	5306-00-150-3075	34	18
4520-00-114-1055	72	4	5305-00-150-3583	61	4
5305-00-115-9526	9	10	5340-00-151-5899	59	4
	24	27	5975-00-152-1119	5	38
	52	21	6240-00-152-2987	14	2
3110-00-117-0759	39	20	6145-00-152-6499	BULK	2
7690-00-117-2596	64	2	6240-00-155-7790	11	6
	64	2	5340-00-157-1396	27	24
3010-00-117-3413	40	11	2530-00-162-1986	24	5
5320-00-117-6376	6	40	5340-00-164-3558	42	22
5320-00-117-6516	57	29		42	22
5320-00-117-6763	56	39		43	35
5320-00-117-6788	47	7		43	35
5320-00-117-6829	58	8		46	32
5320-00-117-6853	53	2		49	25
5320-00-117-6862	56	25		50	34
	57	29	5340-00-169-4162	12	20
5320-00-117-6949	48	45	5325-00-171-4688	27	41
5320-00-117-6950	47	5	5325-00-171-6387	15	28
	57	5		15	28
	57	26		15	28
	58	2		68	26
5320-00-117-6951	53	8		69	35
	57	9	5330-00-173-4770	12	32
	57	53	4730-00-174-2985	68	18
5320-00-117-6952	47	3		69	15
	47	27	5325-00-174-9008	16	16
5320-00-117-6953	44	34	5320-00-175-7605	58	5
5320-00-117-7285	47	26	5975-00-177-1930	BULK	11
5320-00-117-7286	58	46	2590-00-177-9992	40	21
5320-00-117-7288	57	55	5975-00-178-1216	1	13
5320-00-117-7294	54	25		2	2
	55	18		3	22
	55	18		4	22
	55	41		BULK	4
	55	41	5975-00-178-1217	2	4
4010-00-129-3221	34	13		3	20
5305-00-132-1379	47	37		4	21
5310-00-132-1438	12	28		BULK	5
6220-00-134-9098	10	1	2530-00-179-3635	23	5
5305-00-138-0069	60	5	6220-00-179-4324	10	2
2590-00-140-6883	40	15	9390-00-180-7289	15	16
4730-00-142-3076	27	6		20	22
3110-00-142-4355	39	7		21	17
2530-00-142-6045	28	1	4730-00-187-7612	27	28
5340-00-142-6164	40	14	4730-00-196-1467	66	10

## CROSS-REFERENCE INDEXES

## NATIONAL STOCK NUMBER INDEX

STOCK NUMBER	FIG	ITEM	STOCK NUMBER	FIG	ITEM
4730-00-196-1468	3	16	5320-00-242-1578	60	24
	4	16	5320-00-242-1579	6	38
4730-00-196-1493	5	31		44	40
4730-00-196-1991	67	5		54	26
4730-00-200-0442	25	18		55	19
9905-00-202-3639	61	2		55	19
	61	2		55	38
2530-00-204-3622	24	11		55	38
5330-00-205-0089	13	2		56	29
9905-00-205-2795	61	2		59	5
5360-00-205-4654	23	10	5320-00-242-1580	6	39
5360-00-205-4657	23	2		53	14
5365-00-205-5105	23	22		60	6
5310-00-209-0788	12	9		67	16
	12	37	5315-00-243-1169	34	15
5310-00-209-0965	31	5	5940-00-244-9749	66	28
	65	5	4730-00-244-9848	27	9
5340-00-211-6129	31	4	4730-00-249-3935	27	11
5935-00-214-0904	16	8	5920-00-252-2018	5	25
	17	8	4730-00-253-4413	27	7
	17	20	4730-00-253-4414	66	14
	17	30	5305-00-253-5626	34	12
	18	9	2610-00-262-8677	32	1
	18	19	5305-00-267-8957	67	10
5310-00-220-2665	30	5	5305-00-269-2801	49	10
5310-00-220-6587	23	11	5305-00-269-2803	27	17
5310-00-220-6848	39	6		29	4
4730-00-222-1839	67	7	5305-00-269-3214	49	30
	67	7	5305-00-269-3217	40	10
5305-00-225-3843	6	30	5305-00-269-3219	65	1
	43	21	5305-00-269-3234	42	10
	43	21		43	10
	45	47		45	10
	46	44		46	12
	70	35		48	23
5306-00-225-8496	30	1		50	12
	71	2	5305-00-269-3241	70	27
5306-00-225-8499	23	8	5305-00-269-3249	27	47
	52	11	5310-00-269-3466	6	24
5306-00-225-9084	8	8	2610-00-269-7383	32	2
5306-00-226-4833	65	18	2530-00-270-3878	27	8
4730-00-231-5642	69	23		27	34
2530-00-232-6020	24	1	5325-00-270-8890	70	14
5315-00-234-1664	35	3	2530-00-272-8106	24	4
5320-00-234-8574	56	24	5365-00-274-4544	25	15
5310-00-241-6604	5	33		25	19
5320-00-242-1578	44	43	5320-00-274-8187	67	25
	54	27	5310-00-275-9460	24	21
	56	14	4730-00-277-1896	27	13
	58	7	2530-00-278-2243	26	1

## CROSS-REFERENCE INDEXES

## NATIONAL STOCK NUMBER INDEX

STOCK NUMBER	FIG	ITEM	STOCK NUMBER	FIG	ITEM
4730-00-278-2681	66	9	5330-00-353-0959	7	8
5365-00-282-1633	54	19	2540-00-357-5494	52	22
	55	23	5310-00-359-0458	25	14
	55	23	2530-00-359-1162	30	12
	56	27	6250-00-371-4018	7	7
5320-00-285-1025	35	15	5306-00-383-4957	31	11
5340-00-286-9420	68	29	4730-00-384-0010	25	16
5340-00-286-9425	15	27	5310-00-393-6685	15	6
	15	27		15	13
2540-00-287-2571	42	13		20	11
	42	13		20	23
	43	13		21	2
	43	13		21	13
	45	2	5940-00-399-6676	15	5
	48	26		16	6
	49	13		16	14
3020-00-287-8211	23	17		17	27
3020-00-287-8215	23	20		20	8
4730-00-289-0155	27	25		20	19
4730-00-289-2870	67	4		68	31
4730-00-289-4937	25	9	5305-00-402-4210	68	12
4130-00-289-8220	67	27	5310-00-407-9566	8	7
5325-00-290-0074	15	28		23	9
	15	28		30	2
	16	16		52	10
5325-00-290-3816	67	24		71	3
5310-00-292-7851	30	6	5330-00-414-6695	42	12
5305-00-292-7947	44	1		42	12
	71	11		43	12
6240-00-295-2668	12	16		43	12
5330-00-297-7106	9	4		44	16
5306-00-297-8274	23	13		45	3
5315-00-298-1481	41	8		46	20
5325-00-298-7004	44	45		47	56
	56	17		48	25
	60	12		49	12
	60	12		50	22
6220-00-299-7425	7	4	4730-00-419-9425	25	13
6220-00-299-7426	7	4		25	20
2910-00-305-6094	70	4	4820-00-420-5499	27	12
5315-00-316-1063	39	30	2530-00-421-7241	41	27
2530-00-318-1225	23	1	5340-00-421-7242	41	26
3020-00-319-6011	39	39	5310-00-424-1452	41	14
4710-00-322-7264	39	26	5310-00-424-1456	41	17
5306-00-322-7365	39	24	4710-00-424-2694	67	1
6220-00-337-7463	12	1	2530-00-426-8037	39	23
6250-00-337-7465	12	17	5340-00-427-0080	41	26
6220-00-338-1086	13	1	5305-00-432-4164	64	10
5365-00-350-0155	41	15	5305-00-432-4166	58	18
5305-00-350-0158	41	19	5305-00-432-4171	47	15

## CROSS-REFERENCE INDEXES

## NATIONAL STOCK NUMBER INDEX

STOCK NUMBER	FIG	ITEM	STOCK NUMBER	FIG	ITEM
5305-00-432-4201	19	14	5305-00-483-0555	6	27
	55	47		11	2
	55	47	2530-00-493-8809	24	18
	59	15	5340-00-510-8828	39	32
	62	1	2590-00-510-8829	39	33
	64	5	5340-00-510-8831	39	40
5305-00-432-4202	47	50	4710-00-511-1692	25	4
	57	2		26	4
	57	34	5330-00-513-9933	39	3
	58	10	5315-00-515-0495	39	21
	58	42	5365-00-516-7878	26	8
5305-00-432-4203	53	5	5940-00-534-0989	18	4
	62	13	4710-00-534-2347	25	22
	64	8	5935-00-538-4149	19	19
5305-00-432-4205	6	15	6145-00-538-8222	BULK	1
	42	17	5310-00-543-2410	5	47
	42	17		6	18
	42	17	5310-00-550-1130	1	4
	42	17		15	25
	43	42		23	12
	43	42		27	31
	43	42	5310-00-559-0070	45	42
	43	42	3020-00-562-0487	39	38
	44	22	3020-00-562-0488	39	8
	45	24	5340-00-562-1943	41	12
	46	27	5330-00-562-1947	30	4
	46	27	5340-00-562-1948	30	3
5305-00-432-4252	42	3	5315-00-562-1956	41	4
	42	3	5935-00-572-9180	9	7
	52	2		10	8
	61	1		16	7
	61	1		17	7
5305-00-432-4254	42	3		17	19
	42	3		17	29
	42	3		18	8
	43	3		18	20
	43	3		20	2
	44	12		21	8
	45	13		21	22
	46	5	5310-00-576-5752	7	9
	47	58		65	16
5305-00-432-4389	48	32	6220-00-577-3434	7	1
9905-00-453-5570	62	16		7	1
5340-00-455-2634	3	13	6220-00-577-3435	7	1
	4	10	5325-00-579-6134	15	28
2530-00-457-1676	24	15		15	28
5315-00-461-3835	24	10		15	28
5330-00-462-0907	10	3	5320-00-582-3301	47	25
5365-00-476-1028	70	33	5320-00-582-3502	47	11
5305-00-478-2885	72	20	5320-00-582-3522	57	11



## CROSS-REFERENCE INDEXES

## NATIONAL STOCK NUMBER INDEX

STOCK NUMBER	FIG	ITEM	STOCK NUMBER	FIG	ITEM
5320-00-582-3522	57	56	5305-00-622-9476	70	15
5320-00-582-3523	47	29	5325-00-623-0928	12	19
5310-00-582-5965	6	12	2510-00-624-0254	41	28
	27	44	5365-00-624-0255	41	16
	35	12	2530-00-624-0256	22	1
	42	4	2590-00-630-1567	42	8
	42	4		43	8
	43	4		45	7
	43	4		46	10
	43	22		48	21
	43	22		49	8
	45	48		50	10
	46	6	5305-00-633-0785	12	14
	46	45	6240-00-635-4480	13	5
	48	17	5310-00-637-9541	9	11
	49	4		10	6
	50	6		24	28
	68	24		25	3
	69	2		27	16
	69	25		27	48
	70	6		29	3
	71	16		42	11
	72	2		42	20
	72	11		42	20
5310-00-582-6714	27	36		43	11
5310-00-584-5272	35	6		43	33
	36	5		43	33
	39	35		45	9
	41	24		45	30
5310-00-584-7888	24	20		45	31
	34	17		46	13
	40	29		46	30
5320-00-584-9078	6	31		47	41
5310-00-586-1767	39	29		48	24
4730-00-595-0083	27	10		48	50
5310-00-595-6211	5	5		49	11
5310-00-595-7237	24	25		49	23
	44	9		50	13
	45	18		50	32
5310-00-596-8169	7	5		52	5
5340-00-597-9410	19	15		52	5
	19	15		52	5
9320-00-611-6416	44	36		52	5
	56	20		52	13
	60	15		65	2
5930-00-615-6731	2	11	5320-00-638-8619	56	22
5305-00-616-4831	70	20		60	20
5315-00-616-5530	39	13	5975-00-642-7261	3	14
5310-00-616-6857	39	4	5930-00-655-1513	2	8
5935-00-622-4948	12	33	5340-00-656-4895	24	2

## CROSS-REFERENCE INDEXES

## NATIONAL STOCK NUMBER INDEX

STOCK NUMBER	FIG	ITEM	STOCK NUMBER	FIG	ITEM
5320-00-660-1281	58	30	5305-00-724-5910	40	13
6220-00-669-5623	9	1	5305-00-724-6772	23	24
2530-00-670-5334	39	22		24	31
2590-00-678-4089	37	4	5305-00-724-7220	52	18
5340-00-678-4090	37	4	5305-00-724-7247	40	1
2590-00-678-4091	37	10	5305-00-725-2317	42	27
4010-00-678-4092	37	12		43	40
5340-00-678-4093	37	2		43	40
5306-00-678-4769	41	29		45	32
4720-00-678-6125	27	27		45	39
5365-00-678-6872	39	31		46	37
5330-00-678-9047	8	4	5305-00-725-4138	39	42
5360-00-679-5658	39	9	5305-00-725-4183	39	36
5310-00-680-6745	6	34	6220-00-726-1916	7	1
5305-00-680-9197	39	41	5305-00-726-2550	66	2
5975-00-682-0561	2	21	5305-00-726-2572	41	13
5315-00-682-2207	46	19	5305-00-727-2283	39	46
	50	20	6220-00-727-3288	7	1
5935-00-686-2599	21	16	5305-00-728-6297	41	2
3110-00-689-8250	30	9	5340-00-728-8283	55	7
	31	10	4730-00-729-6437	25	23
2530-00-693-1029	30	12	5310-00-732-0558	42	19
3020-00-701-4980	39	5		42	19
3120-00-701-4995	39	16		43	32
5305-00-701-5071	7	2		43	32
5306-00-702-6344	6	9		46	29
	55	14		47	40
5315-00-705-4686	23	3		48	49
5940-00-705-6713	19	18		49	22
5365-00-705-6738	70	3		50	31
5930-00-705-7187	12	6		52	12
5360-00-705-7189	12	7		66	18
2510-00-706-7973	36	7	5310-00-732-0559	24	24
2910-00-710-6054	68	21		25	2
5365-00-717-5617	52	16		27	15
5305-00-719-5221	36	6		27	49
5305-00-719-5239	41	25		29	2
5305-00-719-5275	45	36		52	6
5325-00-720-8076	27	40		52	6
5320-00-721-5210	6	5		52	6
5305-00-721-5492	10	7		52	6
5310-00-722-5998	5	15	5310-00-732-0560	36	4
5305-00-723-9386	42	24		41	23
	43	37	5340-00-732-0642	12	11
	46	34	5930-00-732-0651	12	35
	47	45	5310-00-732-0652	12	4
	48	54	5310-00-732-0654	12	3
	49	27	5330-00-732-0655	12	2
	50	36	5355-00-732-0656	12	8
5930-00-724-5417	2	20	5305-00-732-0657	12	5

## CROSS-REFERENCE INDEXES

## NATIONAL STOCK NUMBER INDEX

STOCK NUMBER	FIG	ITEM	STOCK NUMBER	FIG	ITEM
5306-00-733-9239	31	11	5310-00-761-6882	71	17
5330-00-737-3354	26	3		72	16
5305-00-737-5694	12	12	5935-00-763-2526	6	8
2530-00-738-9061	30	15	5310-00-763-8905	27	22
4120-00-739-4321	66	17		39	44
5315-00-740-9376	24	26		41	21
5315-00-740-9379	24	6	5310-00-763-8920	40	3
5360-00-740-9382	24	16		52	20
5330-00-740-9550	30	10	5310-00-763-8921	40	30
2590-00-740-9553	30	11	5305-00-764-0070	8	6
2530-00-741-1078	27	20	5340-00-764-7051	69	38
5310-00-741-2088	25	21	5310-00-768-0318	35	5
6220-00-741-2769	11	3	5310-00-768-0319	68	25
5330-00-741-2770	11	4		69	1
2530-00-752-0513	41	18		69	26
3040-00-752-1156	35	14	2590-00-770-3430	39	1
3020-00-752-1157	35	2	2530-00-770-7070	41	22
2510-00-752-1160	35	1	5975-00-771-6634	21	15
2510-00-752-1161	35	9	5935-00-771-6793	20	25
2510-00-752-1163	35	4	5935-00-773-1428	1	2
5310-00-752-1650	30	6	4730-00-773-2163	26	2
9905-00-752-4649	15	11	2540-00-773-9385	39	48
	15	18		40	20
	16	10	6220-00-775-2384	8	5
	17	9	2530-00-776-0966	23	4
	17	21		23	15
	17	33	2590-00-780-0822	39	1
	18	10	9905-00-782-1224	62	15
	18	21	4710-00-795-0544	25	17
	19	4	6220-00-796-2241	12	13
	19	11	5330-00-796-2242	12	41
	20	5	5330-00-796-2243	12	43
	20	20	6220-00-796-2244	12	40
	21	7	6220-00-796-2245	12	42
	21	19	5330-00-796-2254	12	30
6220-00-752-5992	7	11	2530-00-797-9295	27	45
6220-00-752-5993	7	11	5306-00-797-9296	27	46
6220-00-752-6020	9	5	5310-00-797-9332	24	9
6220-00-752-6516	7	3	5360-00-797-9339	24	8
9390-00-753-9308	26	7	1015-00-798-2997	18	7
5325-00-754-1154	15	28	5315-00-800-0712	46	16
	16	16	5310-00-802-4701	65	20
3040-00-757-1718	31	9	5365-00-803-7301	34	5
5340-00-761-1258	57	24	5310-00-807-1471	2	26
5310-00-761-6882	1	3	5305-00-808-9977	71	13
	6	13	5340-00-809-1492	27	33
	15	24	5340-00-809-1494	19	15
	27	30	4720-00-809-2750	25	6
	27	43		BULK	6
	35	13	4720-00-809-2889	65	10

## CROSS-REFERENCE INDEXES

## NATIONAL STOCK NUMBER INDEX

STOCK NUMBER	FIG	ITEM	STOCK NUMBER	FIG	ITEM
4720-00-809-2889	66	12	5310-00-820-6653	52	19
	BULK	10		66	3
5310-00-809-3078	6	11	5310-00-823-8803	66	4
5310-00-809-4058	56	28	5310-00-823-8804	48	43
	57	36		54	10
	57	36		55	8
	67	8		55	8
	68	23		55	8
	69	20		57	41
	70	29		69	3
5310-00-809-4061	40	8	5325-00-826-3620	53	11
5310-00-809-4085	65	6		60	13
5310-00-809-5998	45	37		60	13
	66	23	5935-00-833-8561	15	3
	68	17		15	21
	69	14		16	4
2540-00-809-7796	42	2		16	12
	42	2		17	4
	43	2		17	15
	43	2		17	25
	45	14		18	5
	46	2		18	16
	48	15		20	6
	49	2		20	17
	50	2		68	6
5310-00-809-8533	37	8		69	29
	38	11	5970-00-833-8562	15	4
	70	26		15	22
5310-00-809-8541	37	5		16	5
	38	2		16	13
	41	10		17	5
5310-00-809-8544	47	16		17	16
5310-00-809-8546	58	43		17	26
5315-00-810-3704	39	14		18	6
2640-00-810-5861	32	3		18	17
4730-00-812-3718	66	13		20	7
5320-00-813-4144	47	1		20	18
5320-00-814-9771	57	53		68	7
5306-00-816-2441	42	21		69	30
	42	21	5310-00-833-8567	9	8
	43	34		10	9
	43	34		16	11
	46	31		17	11
	47	42		17	22
	48	51		17	31
	49	24		18	11
	50	33		20	3
5310-00-820-6653	27	23		21	9
	39	43		21	21
	40	4	5330-00-834-2912	70	32

## CROSS-REFERENCE INDEXES

## NATIONAL STOCK NUMBER INDEX

STOCK NUMBER	FIG	ITEM	STOCK NUMBER	FIG	ITEM
5305-00-834-3395	46	25	5305-00-855-0957	55	47
	54	4		61	7
	55	11		65	7
5310-00-834-8736	57	44		68	27
5340-00-838-0334	47	28		72	10
5340-00-839-0098	42	6	5305-00-855-0958	19	14
	43	6	5305-00-855-0960	19	14
	44	7		55	47
	45	5	5305-00-855-0964	2	18
	46	8		2	18
	48	19		3	2
	49	6		3	2
	50	8		4	2
5330-00-840-9339	44	4		5	10
	45	23		7	10
5310-00-841-2041	39	27		55	11
5330-00-841-9289	43	26		65	15
	43	26		67	13
	45	52		70	8
	46	49	5305-00-855-0965	57	17
	48	8	5305-00-855-0967	1	9
5315-00-842-3044	24	7		2	22
5310-00-842-7783	41	7		2	22
5315-00-844-5836	39	18		3	4
5315-00-846-0126	34	3		3	4
5935-00-846-3883	15	8		4	4
	15	15		45	43
5935-00-846-3884	20	13		47	13
	21	4		58	14
5940-00-846-5012	15	23	5305-00-855-0972	2	7
	17	6	5305-00-855-3598	67	18
	17	17	5315-00-866-2673	42	1
	18	18		42	1
	68	8		43	1
	69	31		43	1
6220-00-846-9745	8	1		45	15
4820-00-849-1220	27	21		46	1
5320-00-849-9356	44	39		48	14
	56	12		49	1
5315-00-849-9857	37	7		50	1
	38	12	9905-00-871-7189	62	9
5310-00-850-1611	66	19	4730-00-876-7387	25	12
5310-00-851-2674	57	37	5315-00-876-7756	23	16
	57	37	5310-00-877-5795	45	38
4330-00-851-4813	1	1	5310-00-880-2004	30	16
5999-00-851-4815	44	30	5310-00-880-2005	30	16
5999-00-851-4837	44	30	5310-00-880-5978	5	19
5999-00-851-4859	44	30		14	4
5999-00-851-4860	56	5	5310-00-880-7744	39	49
5305-00-855-0956	19	14		40	19

## CROSS-REFERENCE INDEXES

## NATIONAL STOCK NUMBER INDEX

STOCK NUMBER	FIG	ITEM	STOCK NUMBER	FIG	ITEM
5310-00-880-7745	31	6	2540-00-918-4184	46	10
5306-00-889-2943	6	36		49	8
	55	22	5340-00-918-4191	52	1
	55	22		52	1
5305-00-889-2997	2	23		52	1
	5	46		52	1
	6	20	5305-00-919-5070	43	31
5305-00-889-3000	47	24		43	31
	57	22		44	31
5305-00-889-3002	12	21		45	56
5310-00-891-3428	27	35		46	54
9905-00-893-3570	15	2		48	13
	15	19		56	4
	20	10		60	2
	20	21		60	2
	21	5	2530-00-920-7568	24	3
	21	18	5310-00-929-6395	5	14
5340-00-893-4100	39	2	5340-00-929-8372	52	3
3120-00-893-4972	41	1		52	3
4730-00-896-0837	27	3		52	3
2590-00-896-9025	39	28		52	3
2540-00-897-5917	52	15	5365-00-929-8373	43	15
5310-00-897-5940	23	25		43	15
	24	30		45	40
9905-00-897-6055	64	7		46	38
5365-00-900-0982	6	33		48	5
5305-00-902-6643	68	14	5330-00-930-5292	25	8
5315-00-903-4322	40	5	2910-00-930-9367	69	24
	40	23	6680-00-933-3600	70	7
5320-00-903-5543	43	23	5310-00-933-8118	5	2
	43	23	5310-00-933-8120	5	8
	45	49	5310-00-934-9739	5	48
	46	46		6	17
5315-00-903-7576	55	7	5310-00-934-9747	44	27
	55	7		47	17
5315-00-904-7407	37	3		56	2
	38	1		57	19
4730-00-908-3193	25	5		58	20
	26	5	5310-00-934-9748	5	1
	65	11	5310-00-934-9751	5	21
	66	7		5	45
4730-00-909-8627	70	39	5310-00-934-9757	47	31
2510-00-910-8212	45	33	5310-00-934-9758	58	36
5340-00-910-8213	45	33		69	36
5305-00-915-8087	35	7	5310-00-934-9759	14	5
	52	8	5310-00-934-9761	5	13
4030-00-916-2141	34	14	5310-00-934-9765	5	7
2540-00-918-4184	42	8	5310-00-938-4014	6	41
	43	8	5305-00-939-0658	51	6
	45	7	5330-00-939-7111	42	16

## CROSS-REFERENCE INDEXES

## NATIONAL STOCK NUMBER INDEX

STOCK NUMBER	FIG	ITEM	STOCK NUMBER	FIG	ITEM
5330-00-939-7111	42	16	5305-00-984-4988	48	31
	43	44		55	3
	43	44		55	3
	46	26		55	3
	47	59		58	26
	48	4	5305-00-984-6189	12	34
	49	19	5305-00-984-6191	47	35
	50	28	5305-00-984-6208	58	40
5305-00-939-9206	40	28	5305-00-984-6210	69	37
5325-00-940-7988	68	11	5305-00-984-6223	44	33
	69	8		56	8
5310-00-941-6019	61	8	5310-00-985-0782	41	20
5305-00-942-2196	25	11	5305-00-988-1725	15	26
	52	17		27	32
2540-00-946-8375	71	18	5305-00-988-9265	1	5
4730-00-946-8561	71	21	5305-00-989-6265	5	27
5940-00-950-7782	5	4	5305-00-989-7434	57	23
5340-00-951-8219	57	6	5305-00-989-7435	6	21
	57	27	5340-00-989-9222	19	15
	58	3	5306-00-993-6257	42	27
5310-00-952-3631	54	17		42	27
	55	30		42	27
	55	30		43	40
	55	45		43	40
	55	45		45	39
	56	34		46	37
5310-00-952-3632	43	25		47	48
	43	25		48	57
	45	51		50	39
	46	48	5305-00-995-3440	5	32
	60	22	9905-00-999-7369	27	26
5305-00-954-4603	52	11	9905-00-999-7370	27	29
5305-00-954-4611	66	26	9905-00-999-7893	62	7
5305-00-958-0611	44	10	9905-00-999-7895	64	9
	45	17	6250-00-999-7896	14	7
5305-00-958-4341	5	49	2540-00-999-9451	42	5
5305-00-958-5247	55	35		42	5
5305-00-958-5453	1	6		45	4
	2	12		48	18
	3	9	6220-01-003-2497	11	1
	3	9		11	1
	4	8	4720-01-003-6706	27	4
5340-00-970-3258	41	30	4720-01-014-4915	27	1
2510-00-971-4753	41	6	5340-01-020-5285	53	4
5320-00-971-7873	60	29		58	44
5310-00-974-6623	65	19		59	13
5340-00-977-0815	27	19	2540-01-023-5116	34	8
5320-00-982-3815	58	17	2540-01-024-3622	34	7
5305-00-984-4983	12	36	5305-01-025-4800	44	24
5305-00-984-4988	12	22	5320-01-028-4855	43	17

## CROSS-REFERENCE INDEXES

## NATIONAL STOCK NUMBER INDEX

STOCK NUMBER	FIG	ITEM	STOCK NUMBER	FIG	ITEM
9320-01-029-4649	44	51	5340-01-044-8741	57	21
	56	19	5340-01-044-8742	59	7
	59	9	5340-01-044-8743	59	7
	60	14	5340-01-044-8744	47	39
5320-01-030-9997	44	38	5340-01-044-8745	44	47
	58	47	5340-01-044-8746	56	13
2510-01-031-0063	46	18	5340-01-044-8747	53	13
	50	19	5340-01-044-8748	44	47
5315-01-031-4458	24	17	5999-01-044-8924	6	4
5325-01-031-8998	44	35	5340-01-044-8925	44	41
	56	21	2510-01-044-8927	55	21
	60	19	2540-01-044-8928	44	18
	60	19	2540-01-044-8929	52	9
	67	19	5340-01-044-8933	57	31
5340-01-032-0884	55	37	2990-01-044-8937	70	11
5340-01-032-6011	46	3	2910-01-044-9000	70	31
	50	3	5670-01-044-9024	47	49
4730-01-032-6038	27	5	5670-01-044-9025	47	49
2540-01-032-7419	52	7	5670-01-044-9026	45	22
5340-01-033-3446	42	22	5340-01-045-3645	44	23
	43	35	5340-01-045-5621	67	22
	46	32	5340-01-045-5622	60	26
	47	43	5340-01-045-5623	60	10
	48	52	5340-01-045-5626	58	25
5306-01-033-4358	49	30	5340-01-045-5628	58	45
5306-01-034-3000	39	51	5340-01-045-5630	43	30
	40	17		43	30
5340-01-034-3072	49	15		45	55
	50	25		46	53
2540-01-035-0169	46	21		48	12
5360-01-036-8596	24	19	2540-01-045-5763	58	29
5360-01-037-1083	24	14	5315-01-045-6509	46	15
5310-01-040-7465	24	13		50	15
3010-01-041-0680	46	17	2540-01-046-0367	52	7
	50	17	5305-01-046-0446	55	9
9905-01-043-8002	64	4		55	9
9905-01-043-8003	64	3	5340-01-046-0904	5	12
2990-01-044-5395	71	10	2510-01-046-0906	60	3
2990-01-044-5396	71	1	5340-01-046-4643	57	48
5310-01-044-8360	44	32	5340-01-046-4645	47	23
	47	14	5340-01-046-4646	59	14
	53	16	2510-01-046-4869	59	16
	56	6	2510-01-046-4870	47	30
	58	16	5670-01-046-4871	43	43
	60	4	2590-01-046-4882	37	1
5305-01-044-8372	54	9	2510-01-046-5647	55	21
	55	9	2540-01-046-9404	42	5
5340-01-044-8395	56	38		46	7
5330-01-044-8592	67	17		49	5
5330-01-044-8593	60	27	3040-01-046-9405	42	28



## CROSS-REFERENCE INDEXES

## NATIONAL STOCK NUMBER INDEX

STOCK NUMBER	FIG	ITEM	STOCK NUMBER	FIG	ITEM
3040-01-046-9405	42	28	2540-01-049-8001	46	7
5670-01-046-9541	42	15		49	5
5670-01-046-9542	42	15		50	7
5670-01-046-9543	43	43	5320-01-049-8261	24	23
5670-01-046-9544	46	23	2540-01-049-8727	42	5
5670-01-046-9545	46	23		43	5
5670-01-047-3190	42	15	4710-01-049-8921	25	1
5670-01-047-3191	42	15	4710-01-049-8922	25	10
5340-01-047-5404	44	41	5320-01-049-9231	61	1
2510-01-047-5405	44	41	5305-01-050-0394	52	2
2510-01-047-5406	43	24		52	2
	43	24		52	2
	45	50		52	2
	46	47	5305-01-050-1479	52	2
5670-01-047-5488	43	43		52	2
5670-01-047-5489	42	15		52	2
6150-01-048-0158	70	43		52	2
3010-01-048-2809	40	9	5325-01-050-1586	15	28
5340-01-048-3680	55	40		27	39
5340-01-048-3711	55	10	4730-01-050-2491	71	1
5340-01-048-3713	48	33	2990-01-050-2508	71	19
5305-01-048-6596	12	29	2910-01-050-2512	70	1
5330-01-048-6616	68	16	5330-01-050-2515	70	23
	69	13	5330-01-050-2516	71	7
5340-01-048-6634	59	6	2990-01-050-2521	71	12
5340-01-048-6635	59	6	2990-01-050-2522	71	9
5340-01-048-6636	47	36	4720-01-050-3401	25	7
5340-01-048-6637	47	38	4730-01-050-3498	27	37
5340-01-048-6847	48	37	5310-01-050-5003	41	11
5340-01-048-6851	60	7	5315-01-050-5111	48	30
5340-01-048-6852	60	9	2510-01-050-5311	41	28
5670-01-048-9034	42	15	5340-01-050-5323	40	22
5340-01-049-0262	48	40	4520-01-050-5628	72	13
	57	50	5340-01-050-5792	54	6
5940-01-049-0956	20	14	2530-01-050-5793	39	23
5340-01-049-1544	57	30		40	24
5340-01-049-1555	71	14	2540-01-050-5794	42	5
5305-01-049-4006	6	35	5670-01-050-5968	42	15
	54	22	5670-01-050-5969	43	43
	55	25	5305-01-050-9648	59	8
	55	25	6150-01-051-1677	11	7
	56	26		11	7
5310-01-049-4072	40	25	6150-01-051-6708	19	6
5365-01-049-4399	43	16	5305-01-051-8037	41	5
	43	16	5365-01-051-8631	61	9
	45	41	2540-01-052-1322	54	23
	46	39	5365-01-052-1465	40	2
4730-01-049-5819	66	8	5365-01-052-4785	66	22
	6	16	3040-01-052-6236	39	17
2540-01-049-8001	43	5	9905-00-052-8979	62	2

## CROSS-REFERENCE INDEXES

## NATIONAL STOCK NUMBER INDEX

STOCK NUMBER	FIG	ITEM	STOCK NUMBER	FIG	ITEM
9905-01-052-8980	62	5	5670-01-055-9653	42	15
9905-01-052-8982	64	6	5670-01-055-9654	42	15
7690-01-052-8995	64	1	4710-01-056-4551	70	22
7690-01-052-8996	64	11	5340-01-056-5194	39	47
6150-01-052-9020	70	42	2590-01-056-5416	37	1
6150-01-052-9021	69	27	2510-01-056-6086	39	47
4130-01-052-9034	55	50	2510-01-056-6180	58	34
2590-01-053-0482	39	19	4730-01-056-6723	66	6
5310-01-053-1444	27	38	2540-01-056-6959	42	5
2510-01-053-2558	43	43	2510-01-056-8651	42	15
5210-01-053-3357	61	5	5670-01-056-8652	42	15
5340-01-053-5090	23	14	5340-01-057-0914	47	19
2590-01-053-5114	19	7	5975-01-057-1170	1	7
5340-01-053-5140	39	45	2540-01-057-6226	56	32
2590-01-054-0260	39	19	9320-01-057-6383	58	12
9905-01-054-0274	64	12	5670-01-057-6452	46	23
5340-01-054-1582	6	3	5975-01-05-2677	3	5
6220-01-054-3838	11	1		4	5
	11	1	5330-01-058-3379	55	26
2910-01-054-3996	70	2		55	43
5330-01-054-4007	43	18	5330-01-058-4048	58	38
	43	18	5330-01-058-4089	55	43
	45	45	5330-01-058-5422	55	44
	46	41	9905-01-058-6019	62	4
5330-01-054-4008	43	29	2510-01-058-7368	47	12
	43	29	4010-01-059-2093	37	11
	45	54		38	6
	46	52	5340-01-060-0946	58	6
	48	11	5340-01-060-0949	47	10
5975-01-054-9737	5	55	2590-01-060-1017	69	28
9905-01-054-9740	62	11	2510-01-060-2530	42	15
9905-01-054-9741	62	10	5340-01-060-6985	55	37
9905-01-054-9742	62	12	5670-01-060-7220	45	22
6210-01-054-9745	14	1	5340-01-061-2329	46	24
5975-01-054-9765	5	17		46	24
5975-01-054-9769	2	10	5340-01-061-2330	55	10
5975-01-054-9775	3	3		55	10
	4	3	2540-01-061-2331	42	5
5975-01-054-9776	1	10		43	5
	2	19		45	4
	2	19	2590-01-061-5676	19	13
	3	7	2510-01-062-0833	55	42
	3	7	5306-01-062-2334	31	1
	4	7	5975-01-062-5640	2	24
2530-01-054-9929	24	29	2510-01-063-5791	43	43
2510-01-055-0449	43	43	9905-01-065-1801	62	3
5330-01-055-4214	58	39	5340-01-066-8213	58	21
5330-01-055-4215	57	46	5340-01-066-8214	57	18
5330-01-055-4221	57	7	5310-01-067-9589	14	6
2510-01-055-9652	59	11	5670-01-068-4068	48	3

## CROSS-REFERENCE INDEXES

## NATIONAL STOCK NUMBER INDEX

STOCK NUMBER	FIG	ITEM	STOCK NUMBER	FIG	ITEM
5305-01-071-9866	47	22	5340-01-116-6908	59	12
	58	24	5330-01-116-8988	53	15
5975-01-072-0986	2	21	2510-01-117-3027	67	21
4010-01-074-5029	35	11	5325-01-117-7453	53	7
5670-01-074-6764	46	23	5340-01-117-9837	47	4
4710-01-075-1894	70	36	5935-01-118-5714	19	20
5670-01-075-6504	46	23	2530-01-119-1838	30	8
5310-01-077-6817	39	50	5680-01-121-5044	65	21
	40	18	2540-01-122-0921	56	16
5330-01-078-3985	12	25	2590-01-124-5225	38	4
4730-01-079-8821	27	2	2590-01-124-5226	38	4
5340-01-083-5527	27	18	2590-01-124-9290	38	7
2520-01-088-5905	46	14	2590-01-124-9291	38	7
	50	14	5340-01-124-9292	38	9
4120-01-090-0926	67	12	5340-01-129-5737	38	5
5310-01-091-1248	54	21	2590-01-129-5738	38	8
	55	24	5670-01-132-4258	49	18
	55	24	5670-01-132-4259	49	18
5340-01-092-3857	44	37	5670-01-132-9082	49	18
	44	37	5670-01-132-9083	50	24
	56	11	5670-01-132-9084	50	24
	56	15	9905-01-133-3783	63	2
4120-01-093-5840	65	22	9905-01-136-4448	63	4
5340-01-094-9002	43	27	5340-01-139-9679	51	3
	43	27	6250-01-141-1543	12	24
	45	53	5315-01-143-0639	42	26
	46	50		43	39
	48	9		46	36
2540-01-094-9004	43	19		47	47
	43	19		48	56
	45	44	2530-01-145-6819	30	8
	46	42	5325-01-152-2378	51	4
5365-01-095-5009	66	5	5340-01-163-1331	12	31
5315-01-096-2536	50	16	5935-01-194-7588	2	25
5315-01-096-3205	44	13	5307-01-200-3607	60	11
	45	12	3040-01-200-4391	42	9
5320-01-097-9487	43	17		43	9
	46	40		45	8
	48	7		46	11
5340-01-097-9602	44	37		48	22
5975-01-098-8572	68	20		49	9
	69	17		50	11
5340-01-099-1670	61	6	3040-01-200-5681	42	7
5310-01-110-4242	24	12		43	7
2530-01-110-4321	31	2		45	6
5975-01-111-3920	4	14		46	9
4730-01-111-4695	71	20		48	20
5330-01-116-3604	53	17		50	9
5999-01-116-4502	65	8	5340-01-203-0328	52	14
5340-01-116-6907	59	4	5340-01-206-7420	52	14

## CROSS-REFERENCE INDEXES

## NATIONAL STOCK NUMBER INDEX

STOCK NUMBER	FIG	ITEM	STOCK NUMBER	FIG	ITEM
5340-01-207-6348	42	25			
	43	38			
	45	35			
	46	35			
	47	46			
	48	55			
5925-01-219-5828	5	37			
5340-01-219-7059	42	25			
	43	38			
	45	35			
	46	35			
5365-01-230-3488	51	7			
4820-01-237-6164	67	6			
2510-01-250-1882	24	22			
5340-01-260-0730	42	7			
	43	7			
5340-01-263-6249	52	24			
5930-01-263-9626	1	8			
5306-01-286-7719	57	39			
5320-01-287-2311	48	38			
5340-01-303-2864	58	41			
	59	13			

## CROSS-REFERENCE INDEXES

CAGEC	PART NUMBER	PART NUMBER INDEX STOCK NUMBER	FIG	ITEM
02978	AA7FA2310	2910-00-305-6094	70	4
19220	AL 74-5624-52		50	21
88054	AM960D416		33	3
88044	AN3066-20		5	50
88044	AN3066-32		5	34
88044	AN3066-8		5	29
88044	AN365D1024		59	3
88054	AN4-10A		33	2
88044	AN910-4D	4730-00-278-2681	66	9
88044	AN931B 8-20	5325-00-720-8076	27	40
88044	AN935-416	5310-00-582-5965	43	4
			43	4
			43	22
			43	22
			46	6
			46	45
03743	BL75	5975-00-642-7261	3	14
10855	CE60C60MMU	4120-00-739-4321	66	17
15235	CGB192-SG	5975-01-098-8572	68	20
			69	17
19207	CPR102321-1	4730-01-079-8821	27	2
19207	CPR102321-4	4730-01-032-6038	27	5
19207	CPR104420-2	4720-01-014-4915	27	1
30327	C608	4720-01-003-6706	27	4
81349	F15A250V6A	5920-00-252-2018	5	25
22175	JM44LC33WD12R	5340-00-286-9425	15	27
80837	J3209	3040-01-052-6236	39	17
80837	J3227-6R-G	2590-01-053-0482	39	19
98897	LS35066-06-11		5	36
81349	MIL-C-20696		BULK	7
81349	MIL-C-3133	9320-00-009-0213	BULK	3
81349	MILG24006		44	25
81348	MILT3520TYPE1		BULK	8
81348	MILT3520TYPE1-1		68	10
96906	MS14315-5X	4730-00-277-1896	27	13
96906	MS15001-1	4730-00-050-4203	34	4
96906	MS15003-1	4730-00-050-4208	39	34
96906	MS15570-1251	6240-00-019-0877	7	6
			8	3
			9	6
			10	12
96906	MS15570-623	6240-00-019-3093	10	5
			12	26
96906	MS15584-16	6240-00-155-7790	11	6
96906	MS15795-803	5310-00-595-6211	5	5
96906	MS15795-805	5310-00-722-5998	5	15
96906	MS15795-807	5310-00-880-5978	5	19
			14	4
96906	MS15795-810	5310-01-091-1248	54	21
			55	24
			55	24

## CROSS-REFERENCE INDEXES

CAGEC	PART NUMBER	PART NUMBER INDEX STOCK NUMBER	FIG	ITEM
96906	MS15795-811	5310-00-680-6745	6	34
96906	MS15795-813	5310-00-802-4701	65	20
96906	MS16562-65	5315-00-844-5836	39	18
96906	MS16562-80	5315-00-810-3704	39	14
96906	MS16562-82	5315-00-903-4322	40	5
			40	23
96906	MS16624-1050	5365-00-803-7301	34	5
96906	MS16633-1018	5365-00-282-1633	54	19
			55	23
			55	23
			56	27
96906	MS16633-1021	5365-00-900-0982	6	33
96906	MS17169-12	3110-00-117-0759	39	20
96906	MS17826-3	5310-00-066-4289	48	41
			57	42
96906	MS17830-4C	5310-00-241-6604	5	33
96906	MS18154-113	5305-00-915-8087	35	7
			52	8
96906	MS18154-58	5305-00-115-9526	9	10
			24	27
			52	21
96906	MS18154-60	5305-00-942-2196	25	11
			52	17
96906	MS19059-2419	3110-00-100-6164	39	10
96906	MS19081-112	3110-00-100-5951	30	7
			31	8
96906	MS19081-137	3110-00-100-4220	39	7
96906	MS19081-182	3110-00-689-8250	31	10
96906	MS20253P1-1050		54	3
96906	MS20253P2-1175	5315-00-903-7576	55	7
			55	7
96906	MS20253P2-4800	5340-00-728-8283	55	7
96906	MS20257P6-7200	5340-00-838-0334	47	28
96906	MS20392-12C91	5315-00-904-7407	37	3
			38	1
96906	MS20426AD4-4	5320-00-117-6949	48	45
96906	MS20426AD4-5	5320-00-117-6950	47	5
			57	5
			57	26
			58	2
96906	MS20426AD4-6	5320-00-117-6951	53	8
			57	9
			57	53
96906	MS20426AD4-7	5320-00-117-6952	47	3
			47	27
96906	MS20426AD4-8	5320-00-117-6953	44	34
96906	MS20426AD6-10	5320-00-660-1281	58	30
96906	MS20426AD6-5	5320-00-117-7285	47	26
96906	MS20426AD6-6	5320-00-117-7286	58	46
96906	MS20426AD6-8	5320-00-117-7288	57	55
96906	MS20426A4-8	5320-00-638-8619	56	22

## CROSS-REFERENCE INDEXES

CAGEC	PART NUMBER	PART NUMBER INDEX STOCK NUMBER	FIG	ITEM
96906	MS20426A4-8	5320-00-638-8619	60	20
96906	MS20426A5-4	5320-00-971-7873	60	29
96906	MS20426A6-8		59	17
96906	MS20426B4-4	5320-00-117-6376	6	40
96906	MS20426D4-6	5320-00-117-7294	54	25
			55	18
			55	18
			55	41
			55	41
96906	MS20470-A8-10		59	18
96906	MS20470AD4-3	5320-00-117-6516	57	29
96906	MS20470AD4-7	5320-00-117-6829	58	8
96906	MS20470AD6-8	5320-00-117-6853	53	2
96906	MS20470AD8-10	5320-00-117-6788	47	7
96906	MS20470A3-5	5320-00-234-8574	56	24
96906	MS20470A4-4	5320-00-584-9078	6	31
96906	MS20470A4-5	5320-00-721-5210	6	5
96906	MS20470A6-10	5320-01-030-9997	44	38
			58	47
96906	MS20470A6-6	5320-00-242-1580	6	39
			53	14
			60	6
			67	16
96906	MS20470A6-7	5320-00-242-1579	6	38
			44	40
			54	26
			55	19
			55	19
			55	38
			55	38
			56	29
			59	5
96906	MS20470A6-8	5320-00-242-1578	44	43
			54	27
			56	14
			58	7
			60	24
96906	MS20470A8-9	5320-00-849-9356	44	39
			56	12
96906	MS20470D4-4	5320-00-117-6862	56	25
			57	29
96906	MS20470D4-5	5320-00-117-6763	56	39
96906	MS20600-B6W14	5320-01-097-9487	46	40
96906	MS20600AD6W7	5320-00-813-4144	47	1
96906	MS20600B6W14	5320-01-097-9487	43	17
			48	7
96906	MS20601-AD4W4	5320-00-582-3502	47	11
96906	MS20601AD5W6	5320-00-814-9771	57	53
96906	MS20601AD6W10		58	31
96906	MS20601AD6W5	5320-00-582-3522	57	11
			57	56

## CROSS-REFERENCE INDEXES

CAGEC	PART NUMBER	PART NUMBER INDEX STOCK NUMBER	FIG	ITEM			
96906	MS20613-8P10	5320-00-067-5840	42	14			
			42	14			
			43	14			
			43	14			
			44	17			
			45	1			
			46	22			
			47	55			
			48	27			
			49	14			
			50	23			
			96906	MS20659-163	5940-00-113-3145	15	10
						15	17
						15	17
			96906	MS21042L04	5310-00-807-1471	2	26
96906	MS21044N8	5310-00-877-5795	45	38			
96906	MS21083N08	5310-00-941-6019	61	8			
96906	MS21318-47	5305-00-253-5626	34	12			
96906	MS21333-100	5340-00-809-1492	27	33			
96906	MS21333-104	5340-00-088-1254	15	27			
96906	MS21333-105	5340-00-809-1494	19	15			
96906	MS21333-69	5340-00-764-7051	69	38			
96906	MS21333-74	5340-00-989-9222	19	15			
96906	MS21919WDF12	5340-00-286-9425	15	27			
96906	MS21919WDF4	5340-00-286-9420	68	29			
96906	MS21919WDF7	5340-00-597-9410	19	15			
			19	15			
96906	MS24544-2	6680-00-933-3600	70	7			
96906	MS24617-46	5305-00-052-7500	19	14			
96906	MS24617-47	5305-00-052-7405	44	6			
			45	20			
96906	MS24625-32	5305-00-132-1379	47	37			
96906	MS24625-34		55	49			
96906	MS24625-45	5305-00-834-3395	46	25			
			54	4			
			55	11			
96906	MS24625-46		46	25			
96906	MS24625-56	5305-01-050-1479	52	2			
			52	2			
			52	2			
			52	2			
96906	MS24625-58	5305-01-050-0394	52	2			
			52	2			
			52	2			
			52	2			
96906	MS24625-63		44	5			
			45	21			
96906	MS24627-25	5305-00-855-3598	67	18			
96906	MS24627-49	5305-00-052-6872	13	4			
			69	9			
96906	MS24627-50	5305-00-052-6874	55	13			
			55	13			



## CROSS-REFERENCE INDEXES

CAGEC	PART NUMBER	PART NUMBER INDEX STOCK NUMBER	FIG	ITEM
96906	MS24627-50	5305-00-052-6874	55	35
96906	MS24627-65		44	1
96906	MS24627-66	5305-00-292-7947	44	1
			71	11
96906	MS24629-23	5305-00-855-0972	2	7
96906	MS24629-27	5305-00-052-6912	57	13
96906	MS24629-36	5305-00-855-0960	19	14
			55	47
96906	MS24629-37	5305-00-855-0967	1	9
			2	22
			2	22
			3	4
			3	4
			4	4
			45	43
			47	13
			58	14
96906	MS24629-38	5305-00-855-0965	57	17
96906	MS24629-45	5305-00-855-0958	19	14
96906	MS24629-46	5305-00-855-0957	55	47
			61	7
			65	7
			68	27
			72	10
96906	MS24629-47	5305-00-855-0956	19	14
96906	MS24629-48	5305-00-855-0964	2	18
			2	18
			3	2
			3	2
			4	2
			5	10
			7	10
			55	11
			65	15
			67	13
			70	8
96906	MS24629-50	5305-00-052-6917	12	44
			42	17
			42	17
			48	1
			49	20
			50	26
			50	29
96906	MS24629-57	5305-00-052-6921	52	2
96906	MS24629-58	5305-00-052-6922	49	17
96906	MS24629-59	5305-00-052-6923	52	2
96906	MS24629-61	5305-00-052-7492	1	5
			42	3
			42	3
			48	16
			49	3

## CROSS-REFERENCE INDEXES

CAGEC	PART NUMBER	PART NUMBER INDEX STOCK NUMBER	FIG	ITEM
96906	MS24629-61	5305-00-052-7492	50	5
96906	MS24629-62	5305-00-052-7493	2	15
96906	MS24629-63	5305-00-052-7494	1	5
96906	MS24661-171		48	35
96906	MS24661-213		71	5
96906	MS24661-79		57	54
96906	MS24662-13	5320-00-903-5543	43	23
			43	23
			45	49
			46	46
96906	MS24662-153	5320-00-982-3815	58	17
96906	MS24662-172		44	19
			45	28
			48	28
96906	MS24662-174	5320-00-274-8187	67	25
96906	MS24662-184	5320-01-287-2311	48	38
96906	MS24662-203		69	34
96906	MS24662-204	5320-01-028-4855	43	17
96906	MS24662-212		61	1
96906	MS24662-216	5320-01-049-9231	61	1
96906	MS24662-51	5320-00-175-7605	58	5
96906	MS24665-283	5315-00-842-3044	24	7
96906	MS24665-285	5315-00-005-0442	44	14
			45	11
96906	MS24665-357	5315-00-298-1481	41	8
96906	MS24665-421	5315-00-849-9857	37	7
			38	12
96906	MS24665-425	5315-00-013-7238	37	6
			38	3
96906	MS24665-495	5315-00-234-1664	35	3
96906	MS24665-628	5315-00-846-0126	34	3
96906	MS25224-1	5930-00-615-6731	2	11
96906	MS27039-8-12	5305-00-150-3583	61	4
96906	MS27130-S26	5310-00-269-3466	6	24
96906	MS27148-2	5999-00-057-2929	9	9
			10	10
			16	9
			17	10
			17	18
			17	32
			18	12
			19	3
			19	10
			20	4
			21	10
			21	20
			68	9
96906	MS27151-28	5310-00-985-0782	41	20
96906	MS27183-10	5310-00-809-4058	56	28
			57	36
			57	36

## CROSS-REFERENCE INDEXES

CAGEC	PART NUMBER	PART NUMBER INDEX STOCK NUMBER	FIG	ITEM
96906	MS27183-10	5310-00-809-4058	67	8
			68	23
			69	20
			70	29
96906	MS27183-11	5310-00-809-3078	6	11
96906	MS27183-14	5310-00-080-6004	52	4
			52	4
			52	4
			52	4
			65	3
			66	20
96906	MS27183-15	5310-00-809-4061	40	8
96906	MS27183-16	5310-00-809-4085	65	6
96906	MS27183-18	5310-00-809-5998	45	37
			66	23
			68	17
			69	14
96906	MS27183-21	5310-00-823-8803	66	4
96906	MS27183-23	5310-00-809-8533	37	8
			38	11
			70	26
96906	MS27183-27	5310-00-809-8541	37	5
			38	2
			41	10
96906	MS27183-42	5310-00-014-5850	5	9
			5	23
			5	26
96906	MS27183-6	5310-00-082-1404	55	4
			55	4
			55	4
			58	19
96906	MS27183-7	5310-00-809-8544	47	16
96906	MS27183-8	5310-00-809-8546	58	43
96906	MS27183-9	5310-00-823-8804	48	43
			54	10
			55	8
			55	8
			55	8
			57	41
			69	3
96906	MS27212-1-2		5	44
			6	19
96906	MS27212-3-8	5940-00-950-7782	5	4
96906	MS28775-114		28	7
96906	MS3108B22-22S	5935-00-538-4149	19	19
96906	MS3367-1-9	5975-00-074-2072	27	50
96906	MS3452W16S-4P	5935-01-194-7588	2	25
96906	MS3456W22-22S	5935-01-118-5714	19	20
96906	MS35058-21	5930-00-655-1513	2	8
96906	MS35140-16	5340-00-057-4094	5	41
96906	MS35190-236	5305-00-958-5453	1	6

## CROSS-REFERENCE INDEXES

CAGEC	PART NUMBER	PART NUMBER INDEX STOCK NUMBER	FIG	ITEM
96906	MS35190-236	5305-00-958-5453	2	12
			3	9
			3	9
			4	8
96906	MS35190-291	5305-00-958-5247	55	35
96906	MS35202-55	5305-00-068-9183	43	28
			43	28
			46	51
			48	10
96906	MS35202-71	5305-00-069-2597	54	14
96906	MS35206-215	5305-00-889-2997	2	23
			5	46
			6	20
96906	MS35206-226	5305-00-984-4983	12	36
96906	MS35206-228	5305-00-984-4988	12	22
			48	31
96906	MS35206-230	5305-00-889-3000	47	24
			57	22
96906	MS35206-236	5305-00-984-6223	44	33
			56	8
96906	MS35206-241	5305-00-984-6189	12	34
96906	MS35206-242	5305-00-889-3002	12	21
96906	MS35206-243	5305-00-984-6191	47	35
96906	MS35206-25	5305-00-984-4988	55	3
			55	3
			55	3
			58	26
96906	MS35206-261	5305-00-984-6208	58	40
96906	MS35206-263	5305-00-984-6210	69	37
96906	MS35206-281	5305-00-988-1725	15	26
			27	32
96906	MS35206-286	5305-00-988-9265	1	5
96906	MS35207-203	5305-00-958-4341	5	49
96906	MS35207-262	5305-00-989-6265	5	27
96906	MS35207-263	5305-00-989-7434	57	23
96906	MS35207-264	5305-00-989-7435	6	21
96906	MS35207-270	5305-00-995-3440	5	32
96906	MS35207-309	5305-00-958-0611	44	10
			45	17
96906	MS35218-43	5305-00-954-4611	66	26
96906	MS35218-57	5305-00-068-1800	59	2
96906	MS35218-84	5305-00-954-4603	52	11
96906	MS35265-46	5305-00-622-9476	70	15
96906	MS35265-83	5305-00-808-9977	71	13
96906	MS35266-65	5305-00-616-4831	70	20
96906	MS35333-38	5310-00-559-0070	45	42
96906	MS35333-39	5310-00-576-5752	7	9
			65	16
96906	MS35333-40	5310-00-550-1130	1	4
			15	25
			23	12

## CROSS-REFERENCE INDEXES

CAGEC	PART NUMBER	PART NUMBER INDEX STOCK NUMBER	FIG	ITEM
96906	MS35333-40	5310-00-550-1130	27	31
96906	MS35333-42	5310-00-595-7237	24	25
			44	9
			45	18
96906	MS35333-49	5310-00-582-6714	27	36
96906	MS35335-30	5310-00-209-0788	12	9
			12	37
96906	MS35338-135	5310-00-933-8118	5	2
96906	MS35338-136	5310-00-929-6395	5	14
96906	MS35338-137	5310-01-067-9589	14	6
96906	MS35338-138	5310-00-933-8120	5	8
96906	MS35338-140	5310-00-974-6623	65	19
96906	MS35338-40	5310-00-543-2410	5	47
			6	18
96906	MS35338-41	5310-00-045-4007	44	28
			47	18
			56	3
			57	14
			57	20
96906	MS35338-42	5310-00-045-3299	12	15
			47	32
			70	16
96906	MS35338-43	5310-00-045-3296	5	22
			7	9
			12	45
			15	25
			49	16
			50	27
			58	37
			67	14
			68	28
			70	9
96906	MS35338-44	5310-00-582-5965	6	12
			27	44
			35	12
			42	4
			42	4
			45	48
			48	17
			49	4
			50	6
			68	24
			69	2
			69	25
			70	6
			71	16
			72	2
			72	11
96906	MS35338-45	5310-00-407-9566	8	7
			23	9
			30	2

## CROSS-REFERENCE INDEXES

CAGEC	PART NUMBER	PART NUMBER INDEX STOCK NUMBER	FIG	ITEM
96906	MS35338-45	5310-00-407-9566	52	10
			71	3
96906	MS35338-46	5310-00-637-9541	9	11
			10	6
			25	3
			45	31
96906	MS35338-47	5310-00-209-0965	31	5
			65	5
96906	MS35338-51	5310-00-584-7888	24	20
			34	17
			40	29
96906	MS35338-54	5310-00-850-1611	66	19
96906	MS35338-56	5310-00-056-2735	66	24
96906	MS35387-1	9905-00-205-2795	61	2
96906	MS35387-2	9905-00-202-3639	61	2
			61	2
96906	MS35420-1	6220-00-752-5992	7	11
96906	MS35420-2	6220-00-752-5993	7	11
96906	MS35421-1	6220-00-299-7425	7	4
96906	MS35421-2	6220-00-299-7426	7	4
96906	MS35423-1	6220-00-577-3434	7	1
			7	1
			7	1
96906	MS35423-2	6220-00-726-1916	7	1
96906	MS35424-1	6220-00-577-3435	7	1
96906	MS35424-2	6220-00-727-3288	7	1
96906	MS35425-39	5310-00-080-8495	6	10
			44	48
			54	15
			55	15
			55	15
			56	7
			57	38
				57
			60	18
			60	18
96906	MS35425-72	5310-01-077-6817	39	50
			40	18
96906	MS35426-14	5310-00-063-6716	57	38
96906	MS35436-5	5940-00-534-0989	18	4
96906	MS35438-36	5940-01-049-0956	20	14
96906	MS35478-1683	6240-00-044-6914	9	3
			10	4
			11	6
96906	MS35478-1691	6240-00-295-2668	12	16
96906	MS35489-109	5325-00-290-0074	15	28
			15	28
			16	16
96906	MS35489-15	5325-00-174-9008	16	16
96906	MS35489-22	5325-00-270-8890	70	14
96906	MS35489-37	5325-00-940-7988	68	11
			69	8

## CROSS-REFERENCE INDEXES

CAGEC	PART NUMBER	PART NUMBER INDEX STOCK NUMBER	FIG	ITEM
96906	MS35489-44	5325-00-171-4688	27	41
96906	MS35489-71	5325-00-754-1154	15	28
			16	16
96906	MS35489-80	5325-00-579-6134	15	28
			15	28
			15	28
96906	MS35492-76	5305-00-902-6643	68	14
96906	MS35493-76	5305-00-014-9926	19	14
96906	MS35520-77		49	30
96906	MS35649-202	5310-00-934-9758	58	36
			69	36
96906	MS35649-242	5310-00-934-9739	5	48
			6	17
96906	MS35649-244	5310-00-934-9748	5	1
96906	MS35649-262	5310-00-934-9747	44	27
			47	17
			56	2
			57	19
			58	20
96906	MS35649-264	5310-00-934-9761	5	13
96906	MS35649-282	5310-00-934-9757	47	31
96906	MS35649-284	5310-00-934-9759	14	5
96906	MS35650-302	5310-00-934-9751	5	21
			5	45
96906	MS35650-304	5310-00-934-9765	5	7
96906	MS35671-64	5315-00-014-2543	39	12
96906	MS35677-46	5315-00-682-2207	46	19
			50	20
96906	MS35677-47	5315-01-096-2536	50	16
96906	MS35677-48	5315-00-866-2673	42	1
			42	1
			43	1
			43	1
			45	15
			46	1
			48	14
			49	1
			50	1
96906	MS35677-49	5315-00-800-0712	46	16
96906	MS35691-1	5310-00-851-2674	57	37
			57	37
96906	MS35691-2	5310-00-834-8736	57	44
96906	MS35691-77	5310-00-891-3428	27	35
96906	MS35692-2028		34	2
96906	MS35692-33	5310-00-841-2041	39	27
96906	MS35692-53	5310-00-842-7783	41	7
96906	MS35743-76	5320-01-049-8261	24	23
96906	MS35746-1	4730-00-595-0083	27	10
96906	MS35748-1	5330-00-090-2128	27	51
96906	MS35751-15	5306-00-702-6344	6	9
			55	14

## CROSS-REFERENCE INDEXES

CAGEC	PART NUMBER	PART NUMBER INDEX STOCK NUMBER	FIG	ITEM
96906	MS35751-17	5306-00-889-2943	6	36
			55	22
96906	MS35751-71	5306-00-816-2441	55	22
			42	21
			42	21
			43	34
			43	34
			46	31
			47	42
			48	51
			49	24
			50	33
96906	MS35751-77	5306-00-993-6257	42	27
			42	27
			42	27
			43	40
			43	40
			45	39
			46	37
			47	48
			48	57
			50	39
96906	MS35751-79	5306-00-089-1421	42	27
			43	40
			45	39
			46	37
96906	MS35751-83	5306-00-067-8511	47	48
96906	MS35751-84	5306-00-089-0175	48	57
			42	27
96906	MS35756-15	5315-00-616-5530	43	40
			45	39
			46	37
			39	13
			38	10
96906	MS35769-18	5330-00-834-2912	70	32
96906	MS35782-5	4820-00-849-1220	27	21
96906	MS35810-38	5315-00-013-8143	37	9
96906	MS35821-10A	5340-01-054-1582	6	3
			38	10
96906	MS35822-2A	5340-00-951-8219	57	6
96906	MS35825-8A	5340-01-092-3857	57	27
			58	3
			6	1
			53	3
			44	37
96906	MS35826-11C	5340-01-092-3857	44	37
			44	37
			56	11
			56	15
			44	42
96906	MS35826-7E	5340-01-092-3857	67	15
96906	MS35829-1C	5340-00-151-5899	44	42
			67	15
96906	MS35829-12A	5340-01-032-0884	59	4
96906	MS35829-12A	5340-01-032-0884	55	37



## CROSS-REFERENCE INDEXES

CAGEC	PART NUMBER	PART NUMBER INDEX STOCK NUMBER	FIG	ITEM			
96906	MS35842-12	4730-00-908-3193	25	5			
			26	5			
			65	11			
			66	7			
96906	MS35842-13	4730-00-909-8627	70	39			
96906	MS35844-5	5365-00-476-1028	70	33			
96906	MS35918-3M		65	13			
96906	MS35921-4-4	4730-01-049-5819	66	8			
			66	16			
			66	13			
96906	MS35928-40	4730-00-812-3718	66	13			
96906	MS39020-1	9905-00-752-4649	16	10			
			17	9			
			17	21			
			17	33			
			18	10			
			18	21			
			19	4			
			19	11			
			96906	MS39020-2		16	2
						17	2
						17	13
17	24						
18	2						
18	14						
19	5						
19	12						
57	24						
70	21						
70	12						
96906	MS39087-6	5340-00-761-1258	27	7			
96906	MS39202-5		66	14			
96906	MS39206-5		27	11			
96906	MS39230-3	4730-00-253-4413	69	23			
96906	MS39230-4	4730-00-253-4414	27	28			
96906	MS39231-4	4730-00-249-3935	71	20			
96906	MS39232-1	4730-00-231-5642	70	18			
96906	MS39233-4	4730-00-187-7612	68	3			
96906	MS39233-9	4730-01-111-4695	68	4			
96906	MS500040-3	6680-00-087-3951	41	5			
96906	MS51087-1		8	1			
96906	MS51091-5	5330-00-087-7526	68	21			
96906	MS51106-452	5305-01-051-8037	69	24			
96906	MS51302-1	6220-00-846-9745	9	1			
96906	MS51321-1	2910-00-710-6054	34	1			
96906	MS51321-2	2910-00-930-9367	34	11			
96906	MS51329-1	6220-00-669-5623	32	3			
96906	MS51335-1	2540-00-078-6633	68	18			
96906	MS51377-1	2640-00-810-5861	69	15			
			68	5			
96906	MS51812-3	4730-00-174-2985	69	21			
			68	2			
96906	MS51815-3	4730-00-096-8756	68	5			
			69	21			
96906	MS51819-3	4730-00-003-5919	68	2			

## CROSS-REFERENCE INDEXES

CAGEC	PART NUMBER	PART NUMBER INDEX STOCK NUMBER	FIG	ITEM
96906	MS51825-3A	4730-00-004-4265	69	22
96906	MS51846-58	4730-00-222-1839	67	7
			67	7
96906	MS51861-25	5305-00-432-4164	64	10
96906	MS51861-27	5305-00-432-4166	58	18
96906	MS51861-3	5305-01-025-4800	44	24
96906	MS51861-36	5305-00-432-4171	47	15
96906	MS51861-44	5305-00-138-0069	60	5
96906	MS51861-45	5305-00-432-4201	19	14
			55	47
			55	47
			59	15
			62	1
			64	5
96906	MS51861-45C	5305-00-147-3238	63	1
96906	MS51861-46	5305-00-432-4202	47	50
			57	2
			57	34
			58	10
			58	42
96906	MS51861-47	5305-00-432-4203	53	5
			62	13
			64	8
96906	MS51861-49	5305-00-432-4205	6	15
			42	17
			42	17
			42	17
			42	17
			43	42
			43	42
			43	42
			43	42
			44	22
			45	24
			46	27
			46	27
96906	MS51861-65		5	43
			71	15
96906	MS51861-66	5305-00-432-4252	42	3
			42	3
			52	2
			61	1
			61	1
96906	MS51861-69	5305-00-432-4254	42	3
			42	3
			42	3
			43	3
			43	3
			44	12
			45	13
			46	5

## CROSS-REFERENCE INDEXES

CAGEC	PART NUMBER	PART NUMBER INDEX STOCK NUMBER	FIG	ITEM
96906	MS51861-69	5305-00-432-4254	47	58
96906	MS51862-15	5305-00-432-4389	48	32
96906	MS51862-28	5305-00-483-0555	6	27
			11	2
96906	MS51862-34	5305-00-402-4210	68	12
96906	MS51862-36	5305-00-149-8610	6	28
			69	11
96906	MS51862-57	5305-00-478-2885	72	20
96906	MS51922-17	5310-00-087-4652	40	7
			41	3
96906	MS51922-45	5310-00-897-5940	23	25
			24	30
96906	MS51922-57	5310-00-067-6356	34	16
96906	MS51937-8	5306-00-150-3075	34	18
96906	MS51946-1	5306-00-733-9239	31	11
96906	MS51946-2	5306-00-383-4957	31	11
96906	MS51953-158		5	52
96906	MS51953-78	4730-00-196-1493	5	31
96906	MS51953-97	4730-00-196-1468	3	16
			4	16
96906	MS51957-18	5305-00-054-5652	5	6
96906	MS51957-28	5305-00-054-6652	5	18
96906	MS51957-30	5305-00-054-6654	5	20
			12	10
96906	MS51957-45	5305-00-054-6670	14	3
96906	MS51959-46	5305-00-764-0070	8	6
96906	MS51959-61	5305-00-701-5071	7	2
96906	MS51963-64	5305-00-723-9386	42	24
			43	37
			46	34
			47	45
			48	54
			49	27
			50	36
96906	MS51967-2	5310-00-761-6882	1	3
			6	13
			15	24
			27	30
			27	43
			35	13
			71	17
			72	16
96906	MS51967-20	5310-00-763-8920	40	3
			52	20
96906	MS51967-23	5310-00-763-8921	40	30
96906	MS51967-5	5310-00-880-7744	39	49
			40	19
96906	MS51967-8	5310-00-732-0558	42	19
			42	19
			43	32
			43	32

## CROSS-REFERENCE INDEXES

CAGEC	PART NUMBER	PART NUMBER INDEX STOCK NUMBER	FIG	ITEM
96906	MS51967-8	5310-00-732-0558	46	29
			47	40
			48	49
			49	22
			50	31
			52	12
			66	18
96906	MS51968-11	5310-00-880-7745	31	6
96906	MS51968-14	5310-00-732-0560	36	4
96906	MS51968-2	5310-00-768-0319	41	23
			68	25
			69	1
96906	MS51968-20	5310-00-763-8905	69	26
			27	22
			39	44
96906	MS51968-8	5310-00-732-0559	41	21
			24	24
			25	2
			27	15
			27	49
			28	9
			29	2
			52	6
			52	6
			52	6
			52	6
			41	2
96906	MS51973-77	5305-00-728-6297	41	2
96906	MS51975-18	5305-00-939-0658	51	6
96906	MS51983-3	5310-00-880-2004	30	16
96906	MS51983-4	5310-00-880-2005	30	16
96906	MS52125-1	6220-00-134-9098	10	1
96906	MS521301A204120	4720-00-809-2750	25	6
96906	MS53007-1	9905-00-999-7370	27	29
96906	MS53007-2	9905-00-999-7369	27	26
96906	MS53036-1	2510-00-706-7973	36	7
96906	MS53044-5		30	13
96906	MS53045-3	2530-00-738-9061	30	15
96906	MS53047-1		9	2
96906	MS53068-1	2530-00-693-1029	30	12
96906	MS53068-2	2530-00-359-1162	30	12
96906	MS75021-1	5935-00-846-3883	15	15
96906	MS75021-2	5935-00-846-3884	20	13
			21	4
96906	MS87006-53	4030-00-916-2141	34	14
96906	MS90725-162	5305-00-724-5910	40	13
96906	MS90725-193	5305-00-939-9206	40	28
96906	MS90725-3	5305-00-068-0500	72	8
			72	21
96906	MS90725-31	5306-00-225-8496	30	1
			71	2
96906	MS90725-34	5306-00-225-8499	23	8

## CROSS-REFERENCE INDEXES

CAGEC	PART NUMBER	PART NUMBER INDEX STOCK NUMBER	FIG	ITEM
96906	MS90725-34	5306-00-225-8499	52	11
96906	MS90725-6	5305-00-068-0502	6	30
			53	19
			72	3
96906	MS90725-64	5305-00-269-3214	49	30
			50	39
96906	MS90725-67	5305-00-269-3217	40	10
96906	MS90725-69	5305-00-269-3219	65	1
96906	MS90726-113	5305-00-725-4183	39	36
96906	MS90726-139	5305-00-724-6772	23	24
			24	31
96906	MS90726-170	5305-00-725-4138	39	42
96906	MS90726-26		67	9
96906	MS90726-29	5306-00-225-9084	8	8
96906	MS90726-58	5305-00-269-2801	49	10
96906	MS90726-60	5305-00-269-2803	27	17
			28	11
			29	4
96906	MS90727-113	5305-00-719-5221	36	6
96906	MS90727-116	5305-00-719-5239	41	25
96906	MS90727-128	5305-00-719-5275	45	36
96906	MS90727-13	5305-00-267-8957	67	10
96906	MS90727-162	5305-00-727-2283	39	46
96906	MS90727-163	5305-00-726-2550	66	2
96906	MS90727-178	5305-00-726-2572	41	13
96906	MS90727-58	5305-00-269-3234	42	10
			43	10
			45	10
			46	12
			48	23
			50	12
96906	MS90727-6	5306-00-068-0513	68	22
			69	4
			69	19
96906	MS90727-65	5305-00-269-3241	70	27
96906	MS90727-73	5305-00-269-3249	27	47
96906	MS90727-8	5305-00-068-0515	70	5
			72	12
96906	MS90728-10	5305-00-068-0509	72	15
96906	MS90728-162	5305-00-724-7220	52	18
96906	MS90728-170	5305-00-724-7247	40	1
96906	MS90728-40	5306-00-226-4833	65	18
96906	MS90728-57	5305-00-721-5492	10	7
96906	MS90728-6	5305-00-068-0508	70	28
96906	MS90728-62	5305-00-068-0511	66	25
96906	MS90728-64	5305-00-725-2317	42	27
			43	40
			43	40
			45	32
			45	39
			46	37

## CROSS-REFERENCE INDEXES

CAGEC	PART NUMBER	PART NUMBER INDEX STOCK NUMBER	FIG	ITEM
96906	MS90728-8	5305-00-225-3843	6	30
			43	21
			43	21
			45	47
			46	44
			70	35
96906	MS90728-93	5305-00-071-2059	65	4
81348	M13486-1-5		BULK	9
81349	M13486-1-5-1		68	30
81349	M3520-A10C02B-1		69	18
81349	M3520-A10C02B-2		70	13
81349	M43436/1-1	9905-00-752-4649	15	11
			15	18
			20	5
			20	20
			21	7
			21	19
81349	M43436/1-3	9905-00-893-3570	15	2
			15	19
			20	10
			20	21
			21	5
			21	18
81349	M5501/10-R15	5340-01-263-6249	52	24
91340	M5939712	6220-00-752-6020	9	5
81349	M63540/1-48	5307-01-200-3607	60	11
80205	NAS1022A17	5310-00-616-6857	39	4
98996	RV200-6-5	5320-00-582-3301	47	25
98996	RV201-6-4	5320-00-582-3523	47	29
12115	SC5999-0014-1		52	23
81216	SPLSDM54	2510-00-752-1160	35	1
78799	THINWALL	5975-00-178-1217	2	4
			3	20
			4	21
			BULK	5
73842	TRVC2	2640-00-060-3550	32	4
81216	T28-1	2510-00-752-1161	35	9
92878	UH-68-F	4520-01-050-5628	72	13
92878	UH68D	4520-00-114-1055	72	4
81348	W-S-896/3-01A		5	16
81348	WS896/2-08A	5930-00-724-5417	2	20
81348	WW-C-581	5975-00-152-1119	5	38
81348	WWP460	4730-00-289-2870	67	4
81348	ZZ-T-381M/GROUP 3/9.00-20/D/TBCC	2610-00-262-8677	32	1
11083	1B4012	3110-00-100-0515	39	7
11083	1B4014	3110-00-142-4355	39	7
61465	102825	4730-00-196-1467	66	10
18876	10606854-T1		33	4
19207	10882136	5305-00-919-5070	43	31
			43	31

## CROSS-REFERENCE INDEXES

CAGEC	PART NUMBER	PART NUMBER INDEX STOCK NUMBER	FIG	ITEM
19207	10882136	5305-00-919-5070	44	31
			45	56
			46	54
			48	13
			56	4
			60	2
			60	2
19207	10882147	5670-01-047-3190	42	15
19207	10882147-1	5670-01-047-3191	42	15
19207	10882166		42	18
			43	41
19207	10882192	9905-01-052-8979	62	2
19207	10882193	9905-00-897-6055	64	7
19207	10882193-1	9905-01-052-8982	64	6
19207	10882195	9905-00-999-7895	64	9
19207	10882200	2540-00-897-5917	52	15
19207	10882201	5340-01-207-6348	42	25
			43	38
			45	35
			46	35
			47	46
			48	55
			49	28
19207	10882202	5340-01-219-7059	42	25
			43	38
			45	35
			46	35
			49	28
			50	37
19207	10882215	5340-01-053-5140	39	45
19207	10882216	5340-01-056-5194	39	47
19207	10882220	2510-01-056-6086	39	47
19207	10882222		40	27
19207	10882223		40	27
19207	10882243	2510-00-910-8212	45	33
19207	10882244	5340-00-910-8213	45	33
19207	10882255	2540-01-049-8727	42	5
			43	5
19207	10882274		15	12
19207	10882275		16	1
19207	10882348	5670-01-046-9542	42	15
19207	10882352	9905-01-065-1801	62	3
19207	10882353	9905-01-058-6019	62	4
19207	10882354	9905-01-052-8980	62	5
19207	10882369	2540-00-999-9451	42	5
			42	5
			45	4
			48	18
19207	10882414	5340-01-116-6907	59	4
19207	10882420	5340-01-044-8742	59	7
19207	10882427	5305-01-050-9648	59	8

## CROSS-REFERENCE INDEXES

CAGEC	PART NUMBER	PART NUMBER INDEX STOCK NUMBER	FIG	ITEM
19207	10882428		59	1
19207	10882441	5340-01-044-8743	59	7
19207	10882443		59	1
19207	10882444-1	5670-01-047-5489	42	15
19207	10882453	5340-01-116-6908	59	12
19207	10882458	5340-01-046-4646	59	14
19207	10882460-1		59	10
19207	10882460-2		59	10
19207	10882470	2510-01-055-9652	59	11
19207	10882472	2510-01-046-4869	59	16
19207	10882474-1	9905-01-054-9741	62	10
19207	10882474-2	9905-01-054-9740	62	11
19207	10882479-2	5310-01-044-8360	44	32
			47	14
			53	16
			56	6
			58	16
			60	4
19207	10882483-1	5340-01-048-6634	59	6
19207	10882483-2	5340-01-048-6635	59	6
19207	10882484	2540-00-809-7796	42	2
			42	2
			43	2
			43	2
			45	14
			46	2
			48	15
			49	2
			50	2
19207	10891417	5310-01-053-1444	27	38
19207	10891427	2510-01-056-8651	42	15
19207	10891461	5670-01-048-9034	42	15
19207	10891478		15	12
19207	10891479		16	1
19207	10891482	2540-01-061-2331	42	5
			43	5
			45	4
19207	10891483	2510-01-055-0449	43	43
19207	10891483-1	2510-01-063-5791	43	43
19207	10891492	5340-01-045-5630	43	30
			43	30
			45	55
			46	53
			48	12
19207	10891493	5330-01-054-4008	43	29
			43	29
			45	54
			46	52
			48	11
19207	10891494		48	6
19207	10891495	5365-00-929-8373	43	15



## CROSS-REFERENCE INDEXES

CAGEC	PART NUMBER	PART NUMBER INDEX STOCK NUMBER	FIG	ITEM
19207	10891495	5365-00-929-8373	43	15
			45	40
			46	38
			48	5
19207	10891499-1		42	18
			42	18
			43	41
			46	28
			48	2
19207	10891499-2		42	18
			43	41
			46	28
19207	10891504		45	34
19207	10891506	5340-01-094-9002	43	47
			43	27
			45	53
			46	50
			48	9
19207	10891508	5670-01-046-9543	43	43
19207	10891521	2510-01-050-5311	41	28
19207	10891528	2540-01-046-0367	52	7
19207	10891529	2540-01-032-7419	52	7
19207	10896695	5310-00-752-1650	30	6
19207	10896720	5310-00-220-2665	30	5
19207	10900549	2590-00-780-0822	39	1
19207	10900552	2590-01-054-0260	39	19
19207	10900555		39	2
19207	10906776		44	50
19207	10906798	5325-01-050-1586	15	28
			27	39
19207	10907044-2	5325-00-081-4157	44	46
			56	18
			67	23
19207	10907044-5	5325-00-826-3620	53	11
			60	13
			60	13
19207	10907047	5340-01-061-2329	46	24
			46	24
19207	10907085	5330-01-050-2515	70	23
19207	10907132		70	41
19207	10907134	4710-01-056-4551	70	22
19207	10910969	4730-00-096-8331	15	26
19207	10911036-1	2590-00-630-1567	42	8
			43	8
			45	7
			46	10
			48	21
			49	8
			50	10
19207	10911036-2	2540-00-918-4184	42	8
			43	8

## CROSS-REFERENCE INDEXES

CAGEC	PART NUMBER	PART NUMBER INDEX STOCK NUMBER	FIG	ITEM
19207	10911036-2	2540-00-918-4184	45	7
			46	10
			49	8
19207	10920160		70	17
19207	10920231		45	26
19207	10920252		44	8
			45	19
19207	10920274	5315-01-096-3205	44	13
			45	12
19207	10920373-1		45	25
19207	10920373-2		45	25
19207	10923411		70	37
19207	10923412		70	19
19207	10923413	4730-01-050-2491	71	1
19207	10923418	2990-01-044-8937	70	11
19207	10923428	7690-01-052-8995	64	1
19207	10923429	7690-00-117-2596	64	2
			64	2
19207	10923430		72	23
19207	10923435		70	10
19207	10923436	5340-01-049-1555	71	14
19207	10923437		69	7
19207	10923441	6150-01-048-0158	70	43
19207	10923539	6220-01-003-2497	11	1
			11	1
19207	10929836	4730-01-050-3498	27	37
19207	10929942-2		39	37
19207	10942115	6250-00-112-0475	12	27
19207	10944074-1	4130-01-052-9034	55	50
19207	10944094	5340-01-061-2330	55	10
			55	10
19207	10944095	5340-01-048-3711	55	10
19207	10944098		55	5
19207	10944099		55	1
19207	10944100		55	1
19207	10944101		55	5
19207	10944102-1		55	48
19207	10944106		17	1
19207	10944144-1		55	39
19207	10944144-2		55	42
19207	10944146		55	40
19207	10944148		55	32
19207	10944149		55	31
19207	10944151	5340-01-048-3680	55	40
19207	10944156		55	34
19207	10944158-1	5340-01-060-6985	55	37
19207	10944160		55	34
19207	10944161		55	40
19207	10944163-1		55	39
19207	10944163-2	2510-01-062-0833	55	42
19207	10944164		54	18

## CROSS-REFERENCE INDEXES

CAGEC	PART NUMBER	PART NUMBER INDEX STOCK NUMBER	FIG	ITEM
19207	10944164		55	28
19207	10944166		55	34
19207	10944167		55	32
19207	10944173		54	8
19207	10944174-1		55	6
			55	6
19207	10944174-2		55	6
19207	10944174-3		54	5
19207	10944177		54	7
19207	10944178		54	1
19207	10944180	5340-01-050-5792	54	6
19207	10944182		54	2
19207	10944185	2540-01-052-1322	54	23
19207	10944187-2		54	20
19207	10944187-3		54	24
19207	10944190		54	11
19207	10944192		55	12
19207	10944193		55	29
19207	10944195-1		55	21
19207	10944195-2	2510-01-044-8927	55	21
19207	10944198		55	20
19207	10944201	6220-01-054-3838	11	1
			11	1
19207	10944203		17	12
19207	10944204		19	1
19207	10944234		56	23
19207	10944241		56	37
19207	10944247		56	33
19207	10944250-1	2540-01-057-6226	56	32
19207	10944250-2		56	32
19207	10944260		17	12
19207	10944261		19	8
19207	10944289		62	6
19207	10944310	6150-01-051-1677	11	7
			11	7
19207	10944311	5330-00-841-9289	43	26
			43	26
			45	52
			46	49
			48	8
19207	10944319		55	46
			55	46
			55	46
19207	10944329-1		55	51
19207	10944332-1		55	2
19207	10944332-2		55	2
			55	2
19207	10944333-1	5305-01-046-0446	55	9
			55	9
19207	10944333-2	5305-01-044-8372	54	9
			55	9

## CROSS-REFERENCE INDEXES

CAGEC	PART NUMBER	PART NUMBER INDEX STOCK NUMBER	FIG	ITEM
19207	10944341	5365-00-717-5617	52	16
19207	10944419		56	35
19207	10944612	5340-01-044-8395	56	38
19207	10944791	9905-01-054-9742	62	12
19207	10944908	6250-00-999-7896	14	7
19207	10947472		5	53
19207	10947532		6	26
19207	10947533-1		5	35
19207	10947533-2		5	39
			5	51
19207	10947535	6210-01-054-9745	14	1
19207	109477533-3		5	30
19207	10947971		5	42
18876	11028954-9		33	1
18876	113176	4730-00-011-3176	67	3
19207	11588454	5670-01-050-5969	43	43
19207	11588460		5	54
19207	11588470		5	24
19207	11588480		53	6
19207	11588482		6	14
19207	11588486		6	22
19207	11588487-1		6	16
19207	11588487-2		6	23
19207	11588488		6	25
19207	11588490		6	32
19207	11588491		6	37
19207	11588492	5999-01-044-8924	6	4
19207	11588495-1		6	7
19207	11588495-2		6	7
19207	11588501	5340-01-044-8747	53	13
19207	11588504		6	29
19207	11588505	5975-01-054-9737	5	55
19207	11588511	9905-00-999-7893	62	7
19207	11588512		53	1
19207	11588512-1		53	10
19207	11588538	5340-01-046-0904	5	12
19207	11588542	5975-01-054-9765	5	17
19207	11588571		6	2
19207	11588579		65	12
19207	11588580		65	17
19207	11588584		65	14
19207	11588628		5	3
19207	11588630		65	9
19207	11588633		5	11
19207	11588641		17	23
19207	11588645		19	16
19207	11589869	2540-00-946-8375	71	18
19207	11589880	2540-01-094-9004	43	19
			43	19
			45	44
			46	42

## CROSS-REFERENCE INDEXES

CAGEC	PART NUMBER	PART NUMBER INDEX STOCK NUMBER	FIG	ITEM
19207	11589881	5330-01-054-4007	43	18
			43	18
			45	45
			46	41
19207	11589882		43	20
			43	20
			45	46
			46	43
19207	11589883	2510-01-047-5406	43	24
			43	24
			45	50
			46	47
			46	43
19207	11589885	5365-01-049-4399	43	16
			43	16
			45	41
			46	39
19207	11589899	5306-01-034-3000	39	51
19207	11589900	2510-01-031-0063	40	17
19207	11589901	3010-01-041-0680	46	18
			50	19
19207	11589902	5360-00-025-8210	46	17
			50	17
19207	11589919	2540-01-044-8929	46	4
19207	11592386	5340-01-045-3645	50	4
19207	11592388		52	9
19207	11592390	4710-01-075-1894	44	23
			44	49
19207	11592396	2910-01-050-2512	56	9
19207	11592422		70	36
19207	11592437		70	1
19207	11592438	5670-01-044-9026	71	8
19207	11592439-2	5670-01-060-7220	44	3
19207	11592441		45	22
19207	11592443-1		45	22
19207	11592457		44	2
			44	44
			56	10
			57	49
			60	11
			44	20
			44	21
			45	27
			45	29
			45	29
19207	11592461	5330-00-939-7111	42	16
			42	16
			43	44
			43	44
			46	26
			47	59
			48	4
			49	19

## CROSS-REFERENCE INDEXES

CAGEC	PART NUMBER	PART NUMBER INDEX STOCK NUMBER	FIG	ITEM
19207	11592461	5330-00-939-7111	50	28
19207	11592464-3		44	11
19207	11592465		44	15
19207	11592474		72	6
19207	11592475		72	7
19207	11592476		72	1
19207	11592477		72	5
19207	11592482		71	6
19207	11592483		71	4
19207	11592485	2990-01-044-5395	71	10
19207	11592487	2990-01-050-2522	71	9
19207	11592488	5330-01-050-2516	71	7
19207	11592490	2990-01-044-5396	71	1
19207	11592516		44	29
19207	11592517		44	29
19207	11592518		44	29
19207	11592521		44	26
19207	11592522		44	26
19207	11592523		44	26
19207	11592524	5340-01-044-8745	44	47
19207	11592526	5340-01-047-5404	44	41
19207	11592528	5340-01-044-8748	44	47
19207	11592529	5340-01-097-9602	44	37
19207	11592530	2510-01-047-5405	44	41
19207	11592532		44	47
19207	11592534	5340-01-044-8925	44	41
19207	11592536		56	1
19207	11592537	5340-01-044-8746	56	13
19207	11592540	2540-01-122-0921	56	16
19207	11592542	5330-00-840-9339	44	4
			45	23
19207	11592543-1	5999-00-851-4815	44	30
19207	11592543-2	5999-00-851-4837	44	30
19207	11592543-3	5999-00-851-4859	44	30
19207	11592543-4	5999-00-851-4860	56	5
19207	11592551	2540-01-044-8928	44	18
19207	11592552	9320-00-611-6416	44	36
			56	20
			60	15
19207	11592566	5330-00-414-6695	42	12
			42	12
			43	12
			43	12
			44	16
			45	3
			46	20
			47	56
			48	25
			49	12
			50	22
19207	11607250		58	15

## CROSS-REFERENCE INDEXES

CAGEC	PART NUMBER	PART NUMBER INDEX STOCK NUMBER	FIG	ITEM
19207	11607403	5365-01-052-4785	66	22
19207	11607406		66	21
19207	11607408		66	1
19207	11607460	4330-00-851-4813	1	1
19207	11607467		19	6
19207	11607470		62	8
19207	11607471	9905-00-871-7189	62	9
19207	11607479-1	5670-01-044-9024	47	49
19207	11607479-2	5670-01-044-9025	47	49
19207	11607480	5315-01-143-0639	42	26
			43	39
			46	36
			47	47
			48	56
			50	38
19207	11607480	5670-01-068-4068	48	3
19207	11607482-1	5670-01-046-9541	42	15
19207	11607482-2	5670-01-055-9653	42	15
19207	11607484		52	9
19207	11607485		18	13
19207	11607487		42	23
			43	36
			46	33
			47	44
			48	53
			49	26
			50	35
19207	11607504	5340-01-033-3446	42	22
			43	35
			46	32
			47	43
			48	52
19207	11607505	5340-00-164-3558	42	22
			42	22
			43	35
			43	35
			46	32
			49	25
			50	34
19207	11607507	3040-01-046-9405	42	28
			42	28
19207	11607508-1	2540-01-050-5794	42	5
19207	11607508-2	2540-01-056-6959	42	5
19207	11607513		58	1
19207	11607514		58	13
19207	11607517	5340-01-045-5626	58	25
19207	11607518-1		58	23
19207	11607518-10		57	46
19207	11607518-11		47	8
19207	11607518-12		47	9
19207	11607518-13		57	45

## CROSS-REFERENCE INDEXES

CAGEC	PART NUMBER	PART NUMBER INDEX STOCK NUMBER	FIG	ITEM
19207	11607518-14		57	7
19207	11607518-15	5330-01-055-4215	57	46
19207	11607518-16		47	21
19207	11607518-17		47	20
19207	11607518-18	5330-01-055-4214	58	39
19207	11607518-19	5330-01-058-4048	58	38
19207	11607518-2		58	22
19207	11607518-20		48	46
19207	11607518-21		48	47
19207	11607518-3	5330-01-055-4221	57	7
19207	11607518-4		57	12
19207	11607518-5		57	16
19207	11607518-6		47	34
19207	11607518-7		47	33
19207	11607518-8		57	45
19207	11607518-9		57	46
19207	11607519-2	5305-01-071-9866	47	22
			58	24
19207	11607521-1	5340-01-066-8213	58	21
19207	11607521-2	5340-01-060-0946	58	6
19207	11607522		58	9
19207	11607527		57	25
19207	11607529		57	35
19207	11607531-1		57	31
19207	11607531-2		57	31
			57	31
19207	11607532		57	48
19207	11607540		57	43
19207	11607541-1		57	39
19207	11607541-2	5306-01-286-7719	57	39
19207	11607542	5340-01-049-1544	57	30
19207	11607544		57	25
19207	11607547-1	5340-01-046-4643	57	48
19207	11607547-2		57	48
19207	11607548		57	35
19207	11607551-1	5340-01-044-8933	57	31
19207	11607555		57	43
19207	11607557		58	27
19207	11607558	2510-01-056-6180	58	34
19207	11607559		58	35
19207	11607561	5340-01-045-5628	58	45
19207	11607562	2540-01-045-5763	58	29
19207	11607572	5340-01-049-0262	48	40
			57	50
19207	11607573		48	48
			57	40
19207	11607574		48	44
			57	52
19207	11607575		48	42
			57	51
19207	11607576		47	6



## CROSS-REFERENCE INDEXES

CAGEC	PART NUMBER	PART NUMBER INDEX STOCK NUMBER	FIG	ITEM
19207	11607577-1		57	4
19207	11607577-2		57	33
19207	11607577-3	9320-01-057-6383	58	12
19207	11607577-4		58	33
19207	11607577-5		47	52
19207	11607577-6		47	54
19207	11607581		57	1
19207	11607582-1	5340-01-066-8214	57	18
19207	11607582-2		57	18
19207	11607585		58	11
19207	11607586	5340-01-044-8741	57	21
19207	11607588		57	10
19207	11607592-1		57	8
19207	11607592-2		57	28
19207	11607592-3		58	28
19207	11607592-4		58	4
19207	11607592-5		47	2
19207	11607592-6		48	36
19207	11607596		48	34
19207	11607598		48	39
19207	11607599	5340-01-048-6847	48	37
19207	11607604		47	51
19207	11607611-1	5670-01-074-6764	46	23
19207	11607611-2	5670-01-046-9545	46	23
19207	11607611-3	5670-01-046-9544	46	23
19207	11607611-4	5670-01-075-6504	46	23
19207	11607627-1		57	31
19207	11607627-2		57	31
19207	11607657-1		47	57
19207	11607657-2		47	57
19207	11607671	5670-01-047-5488	43	43
19207	11607674		57	43
19207	11607675-1	5340-01-048-6636	47	36
19207	11607675-2	5340-01-048-6637	47	38
19207	11607680		47	53
19207	11607683	5340-01-044-8744	47	39
19207	11607684	2510-01-046-4870	47	30
19207	11607699	5340-01-117-9837	47	4
19207	11607700	5340-01-046-4645	47	23
19207	11607702		57	32
19207	11607703-1	5340-01-057-0914	47	19
19207	11607703-2	5340-01-060-0949	47	10
19207	11607705	2510-01-058-7368	47	12
19207	11607711		57	25
19207	11607712		57	35
19207	11607723	5315-01-050-5111	48	30
19207	11607724		48	29
19207	11621367		66	27
19207	11621368	5940-00-244-9749	66	28
19207	11621811-2	5340-01-048-3713	48	33
19207	11621898	5365-01-095-5009	66	5

## CROSS-REFERENCE INDEXES

CAGEC	PART NUMBER	PART NUMBER INDEX STOCK NUMBER	FIG	ITEM
19207	11621899	4730-01-056-6723	66	6
19207	11623982-5	9320-01-029-4649	44	51
			56	19
			59	9
			60	14
19207	11625086	5310-01-049-4072	40	25
19207	11625119	2590-00-177-9992	40	21
19207	11625128	3010-01-048-2809	40	9
19207	11625431	3010-00-117-3413	40	11
19207	11637725		57	32
19207	11637726		58	32
19207	11637727		57	3
19207	11637742		60	21
19207	11637745	2510-01-117-3027	67	21
19207	11637811		18	1
19207	11637854		5	28
19207	11637874		2	6
19207	11637876		62	14
19207	11637877	9905-00-782-1224	62	15
19207	11637879	4820-01-237-6164	67	6
19207	11637943	5340-01-032-6011	46	3
			50	3
19207	11637950		50	18
19207	11637970	2540-01-035-0169	46	21
19207	11637989	5315-01-045-6509	46	15
			50	15
19207	11637990	2520-01-088-5905	46	14
			50	14
19207	11637991-1	2540-01-049-8001	43	5
			46	7
			49	5
			50	7
19207	11637991-2	2540-01-046-9404	42	5
			46	7
			49	5
19207	11637993		67	11
19207	11638004		67	20
19207	11638006	5330-01-044-8592	67	17
19207	11638007	5340-01-045-5621	67	22
19207	11638009		60	23
19207	11638010-1		60	25
19207	11638010-2		60	25
19207	11638011		60	28
19207	11638013	5340-01-045-5622	60	26
19207	11638025	5330-01-044-8593	60	27
19207	11638043	9905-00-453-5570	62	16
19207	11638046	4120-01-090-0926	67	12
19207	11638049		12	46
19207	11638079		70	24
19207	11638082		70	25
19207	11638087		70	34

## CROSS-REFERENCE INDEXES

CAGEC	PART NUMBER	PART NUMBER INDEX STOCK NUMBER	FIG	ITEM
19207	11638094	2510-01-046-0906	60	3
19207	11638096	2990-01-050-2521	71	12
19207	11638110		68	13
			69	10
19207	11638111		69	32
19207	11638112		72	9
19207	11638114		69	33
			69	13
19207	11638117		72	19
19207	11638118		72	14
19207	11638119		72	22
19207	11638120		72	17
19207	11638121		69	5
19207	11638123		72	18
19207	11638124	5340-01-048-6851	60	7
19207	11638126		60	8
19207	11638127	5340-01-045-5623	60	10
19207	11638129		60	1
19207	11638130-1		60	9
19207	11638130-2	5340-01-048-6852	60	9
19207	11638131		60	17
19207	11638135		68	15
			69	12
19207	11638156		2	28
19207	11638158		60	16
19207	11638166	2990-01-050-2508	71	19
19207	11638167	5220-00-001-1255	61	3
19207	11638168	5210-01-053-3357	61	5
19207	11638169	5340-01-099-1670	61	6
19207	11638170	5365-01-051-8631	61	9
19207	11638174		3	8
			3	8
19207	11638177	5975-01-057-1170	1	7
19207	11638179-1	5670-01-056-8652	42	15
19207	11638179-2	5670-01-050-5968	42	15
19207	11638179-4	5670-01-055-9654	42	15
19207	11638180-1	2510-01-053-2558	43	43
19207	11638180-2	5670-01-046-4871	43	43
19207	11638182	9905-01-043-8003	64	3
19207	11638183	9905-01-043-8002	64	4
19207	11638184		70	30
19207	11638188		67	26
19207	11639519-2	5330-00-462-0907	10	3
19207	11639520		10	11
19207	11639535	6220-00-179-4324	10	2
19207	11640183-1		2	14
19207	11640183-2		2	14
19207	11645959		67	2
19207	11645974	5670-01-057-6452	46	23
19207	11646058	5340-00-455-2634	3	13

## CROSS-REFERENCE INDEXES

CAGEC	PART NUMBER	PART NUMBER INDEX STOCK NUMBER	FIG	ITEM
19207	11646058	5340-00-455-2634	4	10
19207	11646077		19	7
19207	11646078	2590-01-061-5676	19	13
19207	11646086		2	1
			3	1
			4	1
19207	11646087		2	16
			3	12
			4	12
19207	11646088		1	11
			2	17
			3	6
			3	6
			4	6
19207	11646089	5975-01-054-9775	3	3
			4	3
19207	11646090	5975-01-054-9776	1	10
			2	19
			2	19
			3	7
			3	7
			4	7
19207	11646091-1		2	27
19207	11646091-2		2	33
			4	19
19207	11646091-4		3	17
19207	11646092	5975-01-058-2677	3	5
			4	5
19207	11646093-1		2	30
19207	11646093-2		2	31
			3	19
			4	18
19207	11646099	5975-01-062-5640	2	24
19207	11646100		4	9
19207	11646103-7		2	13
			3	21
			4	20
19207	11646104	5975-01-054-9769	2	10
19207	11646105-1		2	29
19207	11646105-2		2	32
			3	18
			4	17
19207	11646119	2590-01-053-5114	19	7
19207	11646133	6150-01-051-6708	19	6
19207	11646154	5310-01-050-5003	41	11
19207	11646196-2	6150-01-052-9020	70	42
19207	11646197	6150-01-052-9021	69	27
19207	11646198	2590-01-060-1017	69	28
19207	11646221	5930-01-263-9626	1	8
19207	11646243	7690-01-052-8996	64	11
19207	11646256-1		15	1

## CROSS-REFERENCE INDEXES

CAGEC	PART NUMBER	PART NUMBER INDEX STOCK NUMBER	FIG	ITEM
19207	11646256-2		15	1
19207	11646258		20	15
19207	11646259		21	11
19207	11646278		20	1
19207	11646286		53	18
19207	11646288-1	5330-01-116-3604	53	17
19207	11646288-2	5330-01-116-8988	53	15
19207	11646302-1	5340-01-203-0328	52	14
19207	11646302-2	5340-01-206-7420	52	14
19207	11646304	2910-01-044-9000	70	31
19207	11646385-1		49	21
19207	11646385-2		49	21
			50	30
19207	11663025	5360-01-036-8596	24	19
19207	11663231	5315-01-031-4458	24	17
19207	11663232	5310-01-040-7465	24	13
19207	11663233	5360-01-037-1083	24	14
19207	11663236	5310-01-110-4242	24	12
19207	11665871	2530-01-050-5793	39	23
			40	24
19207	11668361	2530-00-142-6045	28	1
19207	11668361-1		28	3
19207	11681178	5340-01-034-3072	49	15
			50	25
19207	11681214	9905-01-054-0274	64	12
19207	11681251		36	1
			36	2
19207	11681253		36	2
19207	11681633	5306-01-033-4358	49	30
19207	11681652		40	12
19207	11681654-1		40	16
19207	11681654-2		40	16
19207	11681656	5340-00-142-6164	40	14
19207	11681658		40	26
19207	11681662	2590-00-140-6883	40	15
19207	11681665	3040-00-142-6297	40	6
19207	11681669	5365-01-052-1465	40	2
19207	11681672	5340-01-050-5323	40	22
19207	11684496	9905-01-136-4448	63	4
19207	11684505-1	5925-01-219-5828	5	37
19207	11684505-2		5	37
19207	11684507		5	40
19207	11684672-1	2590-01-124-9290	38	7
19207	11684672-2	2590-01-124-9291	38	7
19207	11684673-3	5340-01-124-9292	38	9
19207	11684674-1	2590-01-124-5225	38	4
19207	11684674-2	2590-01-124-5226	38	4
19207	11684675	5340-01-129-5737	38	5
19207	11684676	2590-01-129-5738	38	8
19207	11684755		63	3
19207	11687480		49	29

## CROSS-REFERENCE INDEXES

CAGEC	PART NUMBER	PART NUMBER INDEX STOCK NUMBER	FIG	ITEM
19207	11687504		49	25
59730	123		3	15
19207	12307686-1	5670-01-132-9083	50	24
19207	12307686-2	5670-01-132-9084	50	24
19207	12307690-4		49	18
19207	12307698-1	5670-01-132-9082	49	18
19207	12307698-2	5670-01-132-4258	49	18
19207	12307698-3	5670-01-132-4259	49	18
19207	12307722	9905-01-133-3783	63	2
19207	12307865		49	19
			50	28
19207	12315484-10		51	5
19207	12315558-4		51	2
19207	12315617-1		51	1
		5340-01-139-9679	51	3
19207	12315618	5325-01-152-2378	51	4
19207	12330845	5365-01-230-3488	51	7
19207	12368482-1		51	8
19207	12368482-2		51	8
66935	13211E8135	4120-01-093-5840	65	22
97403	13218E0519-42	5310-00-584-5272	35	6
			36	5
			39	35
			41	24
80244	17018035-60	5975-00-177-1930	BULK	11
80244	17018035-60-1		70	40
21450	189611	4730-00-196-1991	67	5
92755	190-8-1177	4730-00-011-6452	69	6
80045	23MS35338-46	5310-00-637-9541	24	28
			27	16
			27	48
			28	10
			29	3
			42	11
			42	20
			42	20
			43	11
			43	33
			43	33
			45	9
			45	30
			46	13
			46	30
			47	41
			48	24
			48	50
			49	11
			49	23
			50	13
			50	32
			52	5

## CROSS-REFERENCE INDEXES

CAGEC	PART NUMBER	PART NUMBER INDEX STOCK NUMBER	FIG	ITEM
80045	23MS35338-46	5310-00-637-9541	52	5
			52	5
			52	5
			52	13
			65	2
80045	23MS35338-50	5310-00-820-6653	27	23
			39	43
			40	4
			52	19
			66	3
78500	2758C3	5360-00-740-9382	24	16
06853	285172	4820-00-420-5499	27	12
70334	28716	4130-00-289-8220	67	27
80020	36344N24	5315-00-243-1169	34	15
81343	4-010110B	4730-00-011-6452	68	1
71286	4002-12W	5325-00-290-3816	67	24
21450	426141	4730-00-946-8561	71	21
14557	446-1/4		53	9
75915	501632	5999-01-116-4502	65	8
21450	501705		4	15
21450	503051	5975-01-111-3920	4	14
21450	503056		68	19
			69	16
19207	506213	5940-00-050-6213	2	9
79466	51231	5975-00-178-1216	1	13
			2	2
			3	22
			4	22
			BULK	4
19207	5156636	5330-00-930-5292	25	8
19207	5167878	5365-00-516-7878	26	8
18876	5168136	4730-00-876-7387	25	12
19207	5214930	5310-00-359-0458	25	14
19207	5228623	4730-00-244-9848	27	9
19207	5282725	2530-00-457-1676	24	15
18876	5298652	4730-00-384-0010	25	16
19207	5298653	5365-00-274-4544	25	15
			25	19
95535	55229	4710-00-424-2694	67	1
19207	5705700	2530-00-162-1986	24	5
21450	593599	5305-00-680-9197	39	41
81343	6-4 120102BA	4730-00-069-1186	27	14
81343	6-4 120202BA(LON G NUT)		27	42
81343	6-6 120202BA	4730-00-289-0155	27	25
81343	6-6-6 120401BA	4730-00-896-0837	27	3
08108	60A120V	6240-00-635-4480	13	5
12603	61D8	5310-00-768-0318	35	5
24617	6700900	4720-00-809-2889	65	10
			66	12
			BULK	10

## CROSS-REFERENCE INDEXES

CAGEC	PART NUMBER	PART NUMBER INDEX STOCK NUMBER	FIG	ITEM
73342	6700900-1		70	38
19207	7014965	2530-00-270-3878	27	8
19207	7017629		2	34
19207	7034069	5680-01-121-5044	65	21
19207	7034589		39	37
19207	7044253		34	10
19207	7045777	2530-00-670-5334	39	22
19207	7045779	2590-00-896-9025	39	28
19207	7045783		39	11
19207	7045791-2		1	12
			2	5
			3	10
			4	23
19207	7056677	6145-00-538-8222	BULK	1
19207	7056677-114		19	17
19207	7056713	5940-00-705-6713	19	18
19207	7056738	5365-00-705-6738	70	3
19207	7057187	5930-00-705-7187	12	6
19207	7057189	5360-00-705-7189	12	7
19207	7064671	6220-00-337-7463	12	1
19207	7064876		66	11
19207	7064896	5340-00-169-4162	12	20
19207	7064899	6150-00-055-1751	12	23
19207	7064900	5325-00-623-0928	12	19
19207	7064961	5935-00-622-4948	12	33
19207	7064962	6250-00-337-7465	12	17
19207	7092290		11	5
21450	712288	3110-00-689-8250	30	9
19207	7207919	5310-00-275-9460	24	21
19207	7264749	2540-00-287-2571	42	13
			42	13
			43	13
			45	2
			48	26
			49	13
19207	7320641	5305-00-737-5694	12	12
19207	7320642	5340-00-732-0642	12	11
19207	7320651	5930-00-732-0651	12	35
19207	7320652	5310-00-732-0652	12	4
19207	7320654	5310-00-732-0654	12	3
19207	7320655	5330-00-732-0655	12	2
19207	7320656	5355-00-732-0656	12	8
19207	7320657	5305-00-732-0657	12	5
19207	7320658	5330-00-297-7106	9	4
19207	7320687	5305-01-048-6596	12	29
19207	7327426-1	5325-01-117-7453	53	7
19207	7327426-2	5325-01-031-8998	44	35
			56	21
			60	19
			60	19



## CROSS-REFERENCE INDEXES

CAGEC	PART NUMBER	PART NUMBER INDEX STOCK NUMBER	FIG	ITEM
19207	7327426-2	5325-01-031-8998	67	19
19207	7338409	2530-00-270-3878	27	34
19200	7346922	2540-00-357-5494	52	22
19207	7349016	5340-00-427-0080	41	26
19207	7349017	5340-00-421-7242	41	26
19207	7349028	5310-00-424-1452	41	14
19207	7349029	5310-00-424-1456	41	17
19207	7373354	5330-00-737-3354	26	3
19207	7409323	5340-00-656-4895	24	2
19207	7409376	5315-00-740-9376	24	26
19207	7409394	2530-00-093-5597	31	3
19207	7409553	2590-00-740-9553	30	11
19207	7411022	2530-00-797-9295	27	45
19207	7411078	2530-00-741-1078	27	20
19207	7411079	5340-01-083-5527	27	18
19207	7411080	5340-00-977-0815	27	19
19207	7412079	4730-00-729-6437	25	23
19207	7412088	5310-00-741-2088	25	21
19207	7412770	5330-00-741-2770	11	4
19207	7413486	2530-00-272-8106	24	4
19207	7413772	2530-00-421-7241	41	27
19207	7416878-1	5340-01-020-5285	53	4
			58	44
			59	13
19207	7416878-2	5340-01-303-2864	58	41
			59	13
19207	7418892	5310-00-017-9721	35	8
19207	7520513	2530-00-752-0513	41	18
19207	7521156	3040-00-752-1156	35	14
19207	7521157	3020-00-752-1157	35	2
19207	7521159	4010-01-074-5029	35	11
19207	7521163	2510-00-752-1163	35	4
19207	7524315		34	6
19207	7524316		34	9
19207	7526509	5330-00-353-0959	7	8
19207	7526515	6250-00-371-4018	7	7
19207	7526516	6220-00-752-6516	7	3
19207	7526796	5310-00-596-8169	7	5
19207	7539308	9390-00-753-9308	26	7
19207	7613186	5325-00-298-7004	44	45
			56	17
			60	12
			60	12
19200	7632526	5935-00-763-2526	6	8
19207	7707070	2530-00-770-7070	41	22
19207	7716634	5975-00-771-6634	21	15
19207	7716793	5935-00-771-6793	20	25
19207	7720853	6145-00-152-6499	BULK	2
19207	7720853-100		17	28
19207	7720853-155		19	2
19207	7720853-160		16	15

## CROSS-REFERENCE INDEXES

CAGEC	PART NUMBER	PART NUMBER INDEX STOCK NUMBER	FIG	ITEM
19207	7720853-177		18	3
19207	7720853-179		16	3
19207	7720853-181		18	15
19207	7720853-195		17	14
19207	7720853-253		17	3
19207	7720853-291		15	9
19207	7720853-332		15	9
19207	7720853-39		21	12
19207	7720853-452		15	20
19207	7720853-496		15	20
19207	7720853-53		20	9
19207	7720853-8		21	6
19207	7720853-80		19	9
19207	7720853-99		20	16
19207	7722333	5365-00-090-5426	15	7
			15	14
			20	12
			20	24
			21	3
			21	14
19207	7723309	5310-00-393-6685	15	6
			15	13
			20	11
			20	23
			21	2
			21	13
19207	7731428	5935-00-773-1428	1	2
19207	7735290	2530-00-426-8037	39	23
19207	7736081		66	15
19207	7739666	5306-00-017-9722	35	10
19207	7744947		39	25
19207	7745464	4730-00-419-9425	25	13
			25	20
19207	7748911	5340-00-839-0098	42	6
			43	6
			44	7
			45	5
			46	8
			48	19
			49	6
			50	8
19207	7952916	2910-01-054-3996	70	2
19207	7954291	5310-00-292-7851	30	6
19207	7962241	6220-00-796-2241	12	13
19207	7962242	5330-00-796-2242	12	41
19207	7962243	5330-00-796-2243	12	43
19207	7962244	6220-00-796-2244	12	40
19207	7962245	6220-00-796-2245	12	42
19207	7962246	5340-00-087-9668	12	39
19207	7962247	6220-00-087-9667	12	38
19207	7962251	5330-00-173-4770	12	32

## CROSS-REFERENCE INDEXES

CAGEC	PART NUMBER	PART NUMBER INDEX STOCK NUMBER	FIG	ITEM
19207	7962254	5330-00-796-2254	12	30
19207	7974885	5330-00-513-9933	39	2
19207	7974887	5340-00-893-4100	39	2
19207	7974888	5340-00-510-8831	39	40
19207	7974914	2510-00-624-0254	41	28
19207	7974916	5365-00-350-0155	41	15
19207	7974917	5365-00-624-0255	41	16
19207	7974918	5340-00-562-1943	41	12
19207	7974919	5315-00-562-1956	41	4
19207	7979179	5306-01-062-2334	31	1
78500	7979271	5315-00-461-3835	24	10
19207	7979296	5306-00-797-9296	27	46
19207	7979315	5340-00-211-6129	31	4
19207	7979330	5315-00-740-9379	24	6
19207	7979332	5310-00-797-9332	24	9
19207	7979334	2510-01-250-1882	24	22
19207	7979339	5360-00-797-9339	24	8
19207	7979340	2530-00-204-3622	24	11
19207	7979349	5330-00-740-9550	30	10
19207	7979691	4730-00-773-2163	26	2
19207	7982907	5935-00-214-0904	16	8
			17	8
			17	20
			17	30
			18	9
			18	19
19207	7982997	1015-00-798-2997	18	7
19207	7998598	3120-00-893-4972	41	1
19207	7998651	2590-00-770-3430	39	1
81343	8-6 120102BA	4730-00-142-3076	27	6
19207	8016936	2530-00-021-2366	29	1
18876	819906	4010-00-129-3221	34	13
19207	822186-3		49	7
19207	8327366	6220-00-741-2769	11	3
19207	8327759	5320-00-285-1025	35	15
19207	8328123	6220-00-025-3697	13	3
19207	8328224	5330-00-205-0089	13	2
19207	8332086	2530-00-278-2243	26	1
19207	8335233	5305-00-633-0785	12	14
19207	8335240	5330-01-078-3985	12	25
19207	8335242	6250-01-141-1543	12	24
19207	8338561	5935-00-833-8561	15	3
			15	21
			16	4
			16	12
			17	4
			17	15
			17	25
			18	5
			18	16
			20	6

## CROSS-REFERENCE INDEXES

CAGEC	PART NUMBER	PART NUMBER INDEX STOCK NUMBER	FIG	ITEM
19207	8338561	5935-00-833-8561	20	17
			68	6
			69	29
19207	8338562	5970-00-833-8562	15	4
			15	22
			16	5
			16	13
			17	5
			17	16
			17	26
			18	6
			18	17
			20	7
			20	18
			68	7
			69	30
19207	8338563	5940-00-846-5012	15	23
			17	6
			17	17
			18	18
			68	8
			69	31
19207	8338564	5940-00-399-6676	15	5
			16	6
			16	14
			17	27
			20	8
			20	19
			68	31
			9	7
			10	8
19207	8338566	5935-00-572-9180	16	7
			17	7
			17	19
			17	29
			18	8
			18	20
			20	2
			21	8
			21	22
			9	8
			10	9
			16	11
			17	11
17	22			
17	31			
18	11			
20	3			
21	9			
21	21			
19207	8363981-1	4720-01-050-3401	25	7

## CROSS-REFERENCE INDEXES

CAGEC	PART NUMBER	PART NUMBER INDEX STOCK NUMBER	FIG	ITEM
19207	8365390	4730-00-289-4937	25	9
19207	8365425	4720-00-809-2750	BULK	6
19207	8365425-1		26	6
19207	8365426	4710-00-511-1692	25	4
			26	4
19207	8376208	5935-00-846-3883	15	8
19207	8376574	3020-00-701-4980	39	5
19207	8376583	5310-00-220-6848	39	6
19207	8376584	3040-00-030-6942	39	15
19207	8376585	2590-00-510-8829	39	33
19207	8376590	5360-00-679-5658	39	9
19207	8376593	5315-00-515-0495	39	21
19207	8376595	5310-00-586-1767	39	29
19207	8376596	5315-00-316-1063	39	30
19207	8376610	3020-00-562-0487	39	38
19207	8376611	3020-00-562-0488	39	8
19207	8376667	2530-01-054-9929	24	29
19207	8379625	5365-00-678-6872	39	31
19207	8379855	3020-00-319-6011	39	39
19207	8379857	3120-00-701-4995	39	16
19207	8380196	2540-01-023-5116	34	8
19207	8380197	2540-01-024-3622	34	7
19207	8380801		28	8
19207	8380802		28	5
19207	8380814		28	6
19207	8380816		28	4
19207	8380817		28	2
19207	8386496	6150-00-055-1752	12	18
19207	8389645		55	40
19207	8389647		55	17
			55	37
19207	8389647-1		54	28
19207	8389647-2		55	17
19207	8389647-3		56	30
19207	8389648-1		55	36
19207	8389648-100		55	16
19207	8389648-2		55	36
19207	8389648-3		55	16
19207	8389648-4		56	31
19207	8389651-1	5330-01-058-3379	55	26
			55	43
19207	8389651-10		54	13
19207	8389651-11		54	12
19207	8389651-12		56	36
19207	8389651-2	5330-01-058-5422	55	44
19207	8389651-3		55	27
19207	8389651-4	5330-01-058-4089	55	43
19207	8389651-5		55	43
19207	8389651-6		55	44
19207	8389651-7		55	44
19207	8389651-8		55	26

## CROSS-REFERENCE INDEXES

CAGEC	PART NUMBER	PART NUMBER INDEX STOCK NUMBER	FIG	ITEM
19207	8389651-9		55	27
19207	8389655	5305-01-049-4006	6	35
			54	22
			55	25
			55	25
			56	26
19207	8389661		55	34
19207	8389662		55	20
19207	8389665		55	29
19207	8389667		55	33
19207	8389668		55	12
19207	8389676		6	6
19207	8389746-1	2510-01-046-5647	55	21
19207	8389746-2		55	21
19207	8389749-1		55	39
19207	8389749-2		55	42
19207	8389758		54	16
19207	8389790	2510-01-060-2530	42	15
19207	8537637		57	15
19203	857209	5325-00-171-6387	15	28
			15	28
			15	28
			68	26
			69	35
19207	86589008		30	14
19207	8676812		2	3
			3	11
			4	11
19207	8694464	5330-00-678-9047	8	4
19207	8710671	3120-00-091-9774	23	19
19207	8710672	5365-00-205-5105	23	22
19207	8710673	5310-00-091-9775	23	21
19207	8710674	3020-00-287-8211	23	17
19207	8710675	4710-00-795-0544	25	17
19207	8710676	4710-00-534-2347	25	22
19207	8710683	5306-00-297-8274	23	13
19207	8710685	5310-00-220-6587	23	11
19207	8710690	5315-00-876-7756	23	16
19207	8710692	2530-00-091-9776	23	18
19207	8710693	5340-01-053-5090	23	14
19207	8710694	2530-00-179-3635	23	53
19207	8710695	3020-00-287-8215	23	20
19207	8710696	5360-00-205-4654	23	10
19207	8710697	5360-00-205-4657	23	2
19207	8710705	5315-00-705-4686	23	3
19207	8710708	2530-00-091-9777	23	23
19207	8710709	4730-00-200-0442	25	18
19207	8710712		23	6
19207	8710713		23	6
19207	8710715	2530-00-318-1225	23	1
19207	8710717		23	7

## CROSS-REFERENCE INDEXES

CAGEC	PART NUMBER	PART NUMBER INDEX STOCK NUMBER	FIG	ITEM
19207	8710718		23	7
19207	8710719		23	26
19207	8710720		23	26
19207	8710736	3040-00-757-1718	31	9
19207	8710740	2530-01-145-6819	30	8
19207	8710741	2530-01-119-1838	30	8
19207	8710742	2530-01-110-4321	31	2
19207	8710743	5330-00-562-1947	30	4
19207	8710744	5340-00-562-1948	30	3
19207	8710746	2530-00-624-0256	22	1
19207	8713978		53	12
19207	8720473	2530-00-776-0966	23	15
19207	8720474	2530-00-776-0966	23	4
19207	8720974	4710-00-322-7264	39	26
19207	8720979	5306-00-322-7365	39	24
19207	8722186-10	3040-01-200-4391	42	9
			43	9
			45	8
			46	11
			48	22
			49	9
			50	11
19207	8722186-12	5340-01-260-0730	42	7
			43	7
19207	8722186-13		43	9
19207	8722186-3	3040-01-200-5681	42	7
			43	7
			45	6
			46	9
			48	20
			50	9
19207	8722186-4		45	16
19207	8724258	5935-00-686-2599	21	16
19207	8724763	9390-00-180-7289	15	16
			20	22
			21	17
19207	8730456	5340-00-157-1396	27	24
19207	8735555	5340-00-510-8828	39	32
19207	8737000	5340-00-970-3258	41	30
19207	8737001	2510-00-971-4753	41	6
19207	8737178	2540-00-773-9385	39	48
			40	20
19207	8741247-21	5310-00-938-4014	6	41
19207	8741247-28	5310-00-952-3631	54	17
			55	30
			55	30
			55	45
			55	45
			56	34
19207	8741247-30	5310-00-952-3632	43	25
			43	25

## CROSS-REFERENCE INDEXES

CAGEC	PART NUMBER	PART NUMBER INDEX STOCK NUMBER	FIG	ITEM
19207	8741247-30	5310-00-952-3632	45	51
			46	48
			60	22
19207	8741646	6220-00-775-2384	8	5
19207	8741650		8	2
19207	8742716	4710-01-049-8921	25	1
19207	8742717	4710-01-049-8922	25	10
19207	8742862	5306-00-678-4769	41	29
19207	8742950		41	9
19207	8744897	5310-00-132-1438	12	28
19207	8744898	5340-01-163-1331	12	31
19207	8747118	5340-00-918-4191	52	1
			52	1
			52	1
19207	8747211	2590-01-046-4882	37	1
19207	8747212	2590-01-056-5416	37	1
19207	8747213	2590-00-678-4089	37	4
19207	8747214	5340-00-678-4090	37	4
19207	8747215	2590-00-678-4091	37	10
19207	8747218	4010-00-678-4092	37	12
19207	8747218-1	4010-01-059-2093	37	11
			38	6
19207	8747222	5340-00-678-4093	37	2
19207	8747246		21	1
19207	8747263	4720-00-678-6125	27	27
19207	8747317	5340-00-929-8372	52	3
			52	3
			52	3
19207	8747994		31	7
19207	8758259	2530-00-920-7568	24	3
19207	8758316	2530-00-493-8809	24	18
19207	8758357	2530-00-232-6020	24	1
01857	89981	6220-00-338-1086	13	1
81348	9.00-20/TR443/TR 463/TR175A/TB	2610-00-269-7383	32	2
19207	9018087	6240-00-152-2987	14	2
12204	929721	5305-00-350-0158	41	19
74545	93071	5975-01-072-0986	2	21
74545	97071	5975-00-682-0561	2	21
04009	97121		4	13



## CROSS-REFERENCE INDEXES

FIG	ITEM	FIGURE AND ITEM NUMBER INDEX		PART NUMBER
		STOCK NUMBER	CAGEC	
BULK	1	6145-00-538-8222	19207	7056677
BULK	2	6145-00-152-6499	19207	7720853
BULK	3	9320-00-009-0213	81349	MIL-C-3133
BULK	4	5975-00-178-1216	79466	51231
BULK	5	5975-00-178-1217	78799	THINWALL
BULK	6	4720-00-809-2750	19207	8365425
BULK	7		81349	MIL-C-20696
BULK	8		81348	MILT3520TYPE1
BULK	9		81348	M13486-1-5
BULK	10	4720-00-809-2889	73342	6700900
BULK	11	5975-00-177-1930	80244	17C18035-60
1	1	4330-00-851-4813	19207	11607460
1	2	5935-00-773-1428	19207	7731428
1	3	5310-00-761-6882	96906	MS51967-2
1	4	5310-00-550-1130	96906	MS35333-40
1	5	5305-00-052-7492	96906	MS24629-61
1	5	5305-00-052-7494	96906	MS24629-63
1	5	5305-00-988-9265	96906	MS35206-286
1	6	5305-00-958-5453	96906	MS35190-236
1	7	5975-01-057-1170	19207	11638177
1	8	5930-01-263-9626	19207	11646221
1	9	5305-00-855-0967	96906	MS24629-37
1	10	5975-01-054-9776	19207	11646090
1	11		19207	11646088
1	12		19207	7045791-2
1	13	5975-00-178-1216	79466	51231
2	1		19207	11646086
2	2	5975-00-178-1216	79466	51231
2	3		19207	8676812
2	4	5975-00-178-1217	78799	THINWALL
2	5		19207	7045791-2
2	6		19207	11637874
2	7	5305-00-855-0972	96906	MS24629-23
2	8	5930-00-655-1513	96906	MS35058-21
2	9	5940-00-050-6213	19207	506213
2	10	5975-01-054-9769	19207	11646104
2	11	5930-00-615-6731	96906	MS25224-1
2	12	5305-00-958-5453	96906	MS35190-236
2	13		19207	11646103-7
2	14		19207	11640183-1
2	14		19207	11640183-2
2	15	5305-00-052-7493	96906	MS24629-62
2	16		19207	11646087
2	17		19207	11646088
2	18	5305-00-855-0964	96906	MS24629-48
2	18	5305-00-855-0964	96906	MS24629-48
2	19	5975-01-054-9776	19207	11646090
2	19	5975-01-054-9776	19207	11646090
2	20	5930-00-724-5417	81348	WS896/2-08A
2	21	5975-00-682-0561	74545	97071
2	21	5975-01-072-0986	74545	93071

## CROSS-REFERENCE INDEXES

FIG	ITEM	FIGURE AND ITEM NUMBER INDEX		PART NUMBER
		STOCK NUMBER	CAGEC	
2	22	5305-00-855-0967	96906	MS24629-37
2	22	5305-00-855-0967	96906	MS24629-37
2	23	5305-00-889-2997	96906	MS35206-215
2	24	5975-01-062-5640	19207	11646099
2	25	5935-01-194-7588	96906	MS3452W16S-4P
2	26	5310-00-807-1471	96906	MS21042L04
2	27		19207	11646091-1
2	28		19207	11638156
2	29		19207	11646105-1
2	30		19207	11646093-1
2	31		19207	11646093-2
2	32		19207	11646105-2
2	33		19207	11646091-2
2	34		19207	7017629
3	1		19207	11646086
3	2	5305-00-855-0964	96906	MS24629-48
3	23	5305-00-855-0964	96906	MS24629-48
3	3	5975-01-054-9775	19207	11646089
3	4	5305-00-855-0967	96906	MS24629-37
3	4	5305-00-855-0967	96906	MS24629-37
3	5	5975-01-058-2677	19207	11646092
3	6		19207	11646088
3	6		19207	11646088
3	7	5975-01-054-9776	19207	11646090
3	7	5975-01-054-9776	19207	11646090
3	8		19207	11638174
3	8		19207	11638174
3	9	5305-00-958-5453	96906	MS35190-236
3	9	5305-00-958-5453	96906	MS35190-236
3	10		19207	7045791-2
3	11		19207	8676812
3	12		19207	11646087
3	13	5340-00-455-2634	19207	11646058
3	14	5975-00-642-7261	03743	BL75
3	15		59730	123
3	16	4730-00-196-1468	96906	MS51953-97
3	17		19207	11646091-4
3	18		19207	11646105-2
3	19		19207	11646093-2
3	20	5975-00-178-1217	78799	THINWALL
3	21		19207	11646103-7
3	22	5975-00-178-1216	79466	51231
4	1		19207	11646086
4	2	5305-00-855-0964	96906	MS24629-48
4	3	5975-01-054-9775	19207	11646089
4	4	5305-00-855-0967	96906	MS24629-37
4	5	5975-01-058-2677	19207	11646092
4	6		19207	11646088
4	7	5975-01-054-9776	19207	11646090
4	8	5305-00-958-5453	96906	MS35190-236
4	9		19207	11646100

## CROSS-REFERENCE INDEXES

FIG	ITEM	FIGURE AND ITEM NUMBER INDEX		PART NUMBER
		STOCK NUMBER	CAGEC	
4	10	5340-00-455-2634	19207	11646058
4	11		19207	8676812
4	12		19207	11646087
4	13		04009	97121
4	14	5975-01-111-3920	21450	503051
4	15		21450	501705
4	16	4730-00-196-1468	96906	MS51953-97
4	17		19207	11646105-2
4	18		19207	11646093-2
4	19		19207	11646091-2
4	20		19207	11646103-7
4	21	5975-00-178-1217	78799	THINWALL
4	22	5975-00-178-1216	79466	51231
4	23		19207	7045791-2
5	1	5310-00-934-9748	96906	MS35649-244
5	2	5310-00-933-8118	96906	MS35338-135
5	3		19207	11588628
5	4	5940-00-950-7782	96906	MS27212-3-8
5	5	5310-00-595-6211	96906	MS15795-803
5	6	5305-00-054-5652	96906	MS51957-18
5	7	5310-00-934-9765	96906	MS35650-304
5	8	5310-00-933-8120	96906	MS35338-138
5	9	5310-00-014-5850	96906	MS27183-42
5	10	5305-00-855-0964	96906	MS24629-48
5	11		19207	11588633
5	12	5340-01-046-0904	19207	11588538
5	13	5310-00-934-9761	96906	MS35649-264
5	14	5310-00-929-6395	96906	MS35338-136
5	15	5310-00-722-5998	96906	MS15795-805
5	16		81348	W-S-896/3-01A
5	17	5975-01-054-9765	19207	11588542
5	18	5305-00-054-6652	96906	MS51957-28
5	19	5310-00-880-5978	96906	MS15795-807
5	20	5305-00-054-6654	96906	MS51957-30
5	21	5310-00-934-9751	96906	MS35650-302
5	22	5310-00-045-3296	96906	MS35338-43
5	23	5310-00-014-5850	96906	MS27183-42
5	24		19207	11588470
5	25	5920-00-252-2018	81349	F15A250V6A
5	26	5310-00-014-5850	96906	MS27183-42
5	27	5305-00-989-6265	96906	MS35207-262
5	28		19207	11637854
5	29		88044	AN3066-8
5	30		19207	109477533-3
5	31	4730-00-196-1493	96906	MS51953-78
5	32	5305-00-995-3440	96906	MS35207-270
5	33	5310-00-241-6604	96906	MS17830-4C
5	34		88044	AN3066-32
5	35		19207	10947533-1
5	36		98897	LS35066-06-11
5	37		19207	11684505-2

## CROSS-REFERENCE INDEXES

FIGURE AND ITEM NUMBER INDEX				
FIG	ITEM	STOCK NUMBER	CAGEC	PART NUMBER
5	37	5925-01-219-5828	19207	11684505-1
5	38	5975-00-152-1119	81348	WW-C-581
5	39		19207	10947533-2
5	40		19207	11684507
5	41	5340-00-057-4094	96906	MS35140-16
5	42		19207	10947971
5	43		96906	MS51861-65
5	44		96906	MS27212-1-2
5	45	5310-00-934-9751	96906	MS35650-302
5	46	5305-00-889-2997	96906	MS35206-215
5	47	5310-00-543-2410	96906	MS35338-40
5	48	5310-00-934-9739	96906	MS35649-242
5	49	5305-00-958-4341	96906	MS35207-203
5	50		88044	AN3066-20
5	51		19207	10947533-2
5	52		96906	MS51953-158
5	53		19207	10947472
5	54		19207	11588460
5	55	5975-01-054-9737	19207	11588505
6	1		96906	MS35825-8A
6	2		19207	11588571
6	3	5340-01-054-1582	96906	MS35821-10A
6	4	5999-01-044-8924	19207	11588492
6	5	5320-00-721-5210	96906	MS20470A4-5
6	6		19207	8389676
6	7		19207	11588495-1
6	7		19207	11588495-2
6	8	5935-00-763-2526	19200	7632526
6	9	5306-00-702-6344	96906	MS35751-15
6	10	5310-00-080-8495	96906	MS35425-39
6	11	5310-00-809-3078	96906	MS27183-11
6	12	5310-00-582-5965	96906	MS35338-44
6	13	5310-00-761-6882	96906	MS51967-2
6	14		19207	11588482
6	15	5305-00-432-4205	96906	MS51861-49
6	16		19207	11588487-1
6	17	5310-00-934-9739	96906	MS35649-242
6	18	5310-00-543-2410	96906	MS35338-40
6	19		96906	MS27212-1-2
6	20	5305-00-889-2997	96906	MS35206-215
6	21	5305-00-989-7435	96906	MS35207-264
6	22		19207	11588486
6	23		19207	11588487-2
6	24	5310-00-269-3466	96906	MS27130-S26
6	25		19207	11588488
6	26		19207	10947532
6	27	5305-00-483-0555	96906	MS51862-28
6	28	5305-00-149-8610	96906	MS51862-36
6	29		19207	11588504
6	30	5305-00-068-0502	96906	MS90725-6
6	30	5305-00-225-3843	96906	MS90728-8

## CROSS-REFERENCE INDEXES

FIGURE AND ITEM NUMBER INDEX				
FIG	ITEM	STOCK NUMBER	CAGEC	PART NUMBER
6	31	5320-00-584-9078	96906	MS20470A4-4
6	32		19207	11588490
6	33	5365-00-900-0982	96906	MS16633-1021
6	34	5310-00-680-6745	96906	MS15795-811
6	35	5305-01-049-4006	19207	8389655
6	36	5306-00-889-2943	96906	MS35751-17
6	37		19207	11588491
6	38	5320-00-242-1579	96906	MS20470A6-7
6	39	5320-00-242-1580	96906	MS20470A6-6
6	40	5320-00-117-6376	96906	MS20426B4-4
6	41	5310-00-938-4014	19207	8741247-21
7	1	6220-00-577-3434	96906	MS35423-1
7	1	6220-00-577-3434	96906	MS35423-1
7	1	6220-00-577-3435	96906	MS35424-1
7	1	6220-00-726-1916	96906	MS35423-2
7	1	6220-00-727-3288	96906	MS35424-2
7	2	5305-00-701-5071	96906	MS51959-61
7	3	6220-00-752-6516	19207	7526516
7	4	6220-00-299-7425	96906	MS35421-1
7	4	6220-00-299-7426	96906	MS35421-2
7	5	5310-00-596-8169	19207	7526796
7	6	6240-00-019-0877	96906	MS15570-1251
7	7	6250-00-371-4018	19207	7526515
7	8	5330-00-353-0959	19207	7526509
7	9	5310-00-045-3296	96906	MS35338-43
7	9	5310-00-576-5752	96906	MS35333-39
7	10	5305-00-855-0964	96906	MS24629-48
7	11	6220-00-752-5992	96906	MS35420-1
7	11	6220-00-752-5993	96906	MS35420-2
8	1	6220-00-846-9745	96906	MS51302-1
8	2		19207	8741650
8	3	6240-00-019-0877	96906	MS15570-1251
8	4	5330-00-678-9047	19207	8694464
8	5	6220-00-775-2384	19207	8741646
8	6	5305-00-764-0070	96906	MS51959-46
8	7	5310-00-407-9566	96906	MS35338-45
8	8	5306-00-225-9084	96906	MS90726-29
9	1	6220-00-669-5623	96906	MS51329-1
9	2		96906	MS53047-1
9	3	6240-00-044-6914	96906	MS35478-1683
9	4	5330-00-297-7106	19207	7320658
9	5	6220-00-752-6020	91340	M5939712
9	6	6240-00-019-0877	96906	MS15570-1251
9	7	5935-00-572-9180	19207	8338566
9	8	5310-00-833-8567	19207	8338567
9	9	5999-00-057-2929	96906	MS27148-2
9	10	5305-00-115-9526	96906	MS18154-58
9	11	5310-00-637-9541	96906	MS35338-46
10	1	6220-00-134-9098	96906	MS52125-1
10	2	6220-00-179-4324	19207	11639535
10	3	5330-00-462-0907	19207	11639519-2

## CROSS-REFERENCE INDEXES

FIG	ITEM	FIGURE AND ITEM NUMBER INDEX		PART NUMBER
		STOCK NUMBER	CAGEC	
10	4	6240-00-044-6914	96906	MS35478-1683
10	5	6240-00-019-3093	96906	MS15570-623
10	6	5310-00-637-9541	96906	MS35338-46
10	7	5305-00-721-5492	96906	MS90728-57
10	8	5935-00-572-9180	19207	8338566
10	9	5310-00-833-8567	19207	8338567
10	10	5999-00-057-2929	96906	MS27148-2
10	11		19207	11639520
10	12	6240-00-019-0877	96906	MS15570-1251
11	1	6220-01-003-2497	19207	10923539
11	1	6220-01-003-2497	19207	10923539
11	1	6220-01-054-3838	19207	10944201
11	1	6220-01-054-3838	19207	10944201
11	2	5305-00-483-0555	96906	MS51862-28
11	3	6220-00-741-2769	19207	8327366
11	4	5330-00-741-2770	19207	7412770
11	5		19207	7092290
11	6	6240-00-044-6914	96906	MS35478-1683
11	6	6240-00-155-7790	96906	MS15584-16
11	7	6150-01-051-1677	19207	10944310
11	7	6150-01-051-1677	19207	10944310
12	1	6220-00-337-7463	19207	7064671
12	2	5330-00-732-0655	19207	7320655
12	3	5310-00-732-0654	19207	7320654
12	4	5310-00-732-0652	19207	7320652
12	5	5305-00-732-0657	19207	7320657
12	6	5930-00-705-7187	19207	7057187
12	7	5360-00-705-7189	19207	7057189
12	8	5355-00-732-0656	19207	7320656
12	9	5310-00-209-0788	96906	MS35335-30
12	10	5305-00-054-6654	96906	MS51957-30
12	11	5340-00-732-0642	19207	7320642
12	12	5305-00-737-5694	19207	7320641
12	13	6220-00-796-2241	19207	7962241
12	14	5305-00-633-0785	19207	8335233
12	15	5310-00-045-3299	96906	MS35338-42
12	16	6240-00-295-2668	96906	MS35478-1691
12	17	6250-00-337-7465	19207	7064962
12	18	6150-00-055-1752	19207	8386496
12	19	5325-00-623-0928	19207	7064900
12	20	5340-00-169-4162	19207	7064896
12	21	5305-00-889-3002	96906	MS35206-242
12	22	5305-00-984-4988	96906	MS35206-228
12	23	6150-00-055-1751	19207	7064899
12	24	6250-01-141-1543	19207	8335242
12	25	5330-01-078-3985	19207	8335240
12	26	6240-00-019-3093	96906	MS15570-623
12	27	6250-00-112-0475	19207	10942115
12	28	5310-00-132-1438	19207	8744897
12	29	5305-01-048-6596	19207	7320687
12	30	5330-00-796-2254	19207	7962254

## CROSS-REFERENCE INDEXES

FIG	ITEM	FIGURE AND ITEM NUMBER INDEX		PART NUMBER
		STOCK NUMBER	CAGEC	
12	31	5340-01-163-1331	19207	8744898
12	32	5330-00-173-4770	19207	7962251
12	33	5935-00-622-4948	19207	7064961
12	34	5305-00-984-6189	96906	MS35206-241
12	35	5930-00-732-0651	19207	7320651
12	36	5305-00-984-4983	96906	MS35206-226
12	37	5310-00-209-0788	96906	MS35335-30
12	38	6220-00-087-9667	19207	7962247
12	39	5340-00-087-9668	19207	7962246
12	40	6220-00-796-2244	19207	7962244
12	41	5330-00-796-2242	19207	7962242
12	42	6220-00-796-2245	19207	7962245
12	43	5330-00-796-2243	19207	7962243
12	44	5305-00-052-6917	96906	MS24629-50
12	45	5310-00-045-3296	96906	MS35338-43
12	46		19207	11638049
13	1	6220-00-338-1086	01857	89981
13	2	5330-00-205-0089	19207	8328224
13	3	6220-00-025-3697	19207	8328123
13	4	5305-00-052-6872	96906	MS24627-49
13	5	6240-00-635-4480	08108	60A120V
14	1	6210-01-054-9745	19207	10947535
14	2	6240-00-152-2987	19207	9018087
14	3	5305-00-054-6670	96906	MS51957-45
14	4	5310-00-880-5978	96906	MS15795-807
14	5	5310-00-934-9759	96906	MS35649-284
14	6	5310-01-067-9589	96906	MS35338-137
14	7	6250-00-999-7896	19207	10944908
15	1		19207	11646256-1
15	1		19207	11646256-2
15	2	9905-00-893-3570	81349	M43436/1-3
15	3	5935-00-833-8561	19207	8338561
15	4	5970-00-833-8562	19207	8338562
15	5	5940-00-399-6676	19207	8338564
15	6	5310-00-393-6685	19207	7723309
15	7	5365-00-090-5426	19207	7722333
15	8	5935-00-846-3883	19207	8376208
15	9		19207	7720853-291
15	9		19207	7720853-332
15	10	5940-00-113-3145	96906	MS20659-163
15	11	9905-00-752-4649	81349	M43436/1-1
15	12		19207	10882274
15	12		19207	10891478
15	13	5310-00-393-6685	19207	7723309
15	14	5365-00-090-5426	19207	7722333
15	15	5935-00-846-3883	96906	MS75021-1
15	16	9390-00-180-7289	19207	8724763
15	17	5940-00-113-3145	96906	MS20659-163
15	18	9905-00-752-4649	81349	M43436/1-1
15	19	9905-00-893-3570	81349	M43436/1-3
15	20		19207	7720853-452

## CROSS-REFERENCE INDEXES

FIG	ITEM	FIGURE AND ITEM NUMBER INDEX		PART NUMBER
		STOCK NUMBER	CAGEC	
15	20		19207	7720853-496
15	21	5935-00-833-8561	19207	8338561
15	22	5970-00-833-8562	19207	8338562
15	23	5940-00-846-5012	19207	8338563
15	24	5310-00-761-6882	96906	MS51967-2
15	25	5310-00-045-3296	96906	MS35338-43
15	25	5310-00-550-1130	96906	MS35333-40
15	26	4730-00-096-8331	19207	10910969
15	26	5305-00-988-1725	96906	MS35206-281
15	27	5340-00-088-1254	96906	MS21333-104
15	27	5340-00-286-9425	22175	JM44LC33WD12R
15	27	5340-00-286-9425	96906	MS21919WDF12
15	28	5325-00-171-6387	19203	857209
15	28	5325-00-171-6387	19203	857209
15	28	5325-00-171-6387	19203	857209
15	28	5325-00-290-0074	96906	MS35489-109
15	28	5325-00-290-0074	96906	MS35489-109
15	28	5325-00-579-6134	96906	MS35489-80
15	28	5325-00-579-6134	96906	MS35489-80
15	28	5325-00-579-6134	96906	MS35489-80
15	28	5325-00-754-1154	96906	MS35489-71
15	28	5325-01-050-1586	19207	10906798
16	1		19207	10882275
16	1		19207	10891479
16	2		96906	MS39020-2
16	3		19207	7720853-179
16	4	5935-00-833-8561	19207	8338561
16	5	5970-00-833-8562	19207	8338562
16	6	5940-00-399-6676	19207	8338564
16	7	5935-00-572-9180	19207	8338566
16	8	5935-00-214-0904	19207	7982907
16	9	5999-00-057-2929	96906	MS27148-2
16	10	9905-00-752-4649	96906	MS39020-1
16	11	5310-00-833-8567	19207	8338567
16	12	5935-00-833-8561	19207	8338561
16	13	5970-00-833-8562	19207	8338562
16	14	5940-00-399-6676	19207	8338564
16	15		19207	7720853-160
16	16	5325-00-174-9008	96906	MS35489-15
16	16	5325-00-290-0074	96906	MS35489-109
16	16	5325-00-754-1154	96906	MS35489-71
17	1		19207	10944106
17	2		96906	MS39020-2
17	3		19207	7720853-253
17	4	5935-00-833-8561	19207	8338561
17	5	5970-00-833-8562	19207	8338562
17	6	5940-00-846-5012	19207	8338563
17	7	5935-00-572-9180	19207	8338566
17	8	5935-00-214-0904	19207	7982907
17	9	9905-00-752-4649	96906	MS39020-1
17	10	5999-00-057-2929	96906	MS27148-2



## CROSS-REFERENCE INDEXES

FIG	ITEM	FIGURE AND ITEM NUMBER INDEX		PART NUMBER
		STOCK NUMBER	CAGEC	
17	11	5310-00-833-8567	19207	8338567
17	12		19207	10944203
17	12		19207	10944260
17	13		96906	MS39020-2
17	14		19207	7720853-195
17	15	5935-00-833-8561	19207	8338561
17	16	5970-00-833-8562	19207	8338562
17	17	5940-00-846-5012	19207	8338563
17	18	5999-00-057-2929	96906	MS27148-2
17	19	5935-00-572-9180	19207	8338566
17	20	5935-00-214-0904	19207	7982907
17	21	9905-00-752-4649	96906	MS39020-1
17	22	5310-00-833-8567	19207	8338567
17	23		19207	11588641
17	24		96906	MS39020-2
17	25	5935-00-833-8561	19207	8338561
17	26	5970-00-833-8562	19207	8338562
17	27	5940-00-399-6676	19207	8338564
17	28		19207	7720853-100
17	29	5935-00-572-9180	19207	8338566
17	30	5935-00-214-0904	19207	7982907
17	31	5310-00-833-8567	19207	8338567
17	32	5999-00-057-2929	96906	MS27148-2
17	33	9905-00-752-4649	96906	MS39020-1
18	1		19207	11637811
18	2		96906	MS39020-2
18	3		19207	7720853-177
18	4	5940-00-534-0989	96906	MS35436-5
18	5	5935-00-833-8561	19207	8338561
18	6	5970-00-833-8562	19207	8338562
18	7	1015-00-798-2997	19207	7982997
18	8	5935-00-572-9180	19207	8338566
18	9	5935-00-214-0904	19207	7982907
18	10	9905-00-752-4649	96906	MS39020-1
18	11	5310-00-833-8567	19207	8338567
18	12	5999-00-057-2929	96906	MS27148-2
18	13		19207	11607485
18	14		96906	MS39020-2
18	15		19207	7720853-181
18	16	5935-00-833-8561	19207	8338561
18	17	5970-00-833-8562	19207	8338562
18	18	5940-00-846-5012	19207	8338563
18	19	5935-00-214-0904	19207	7982907
18	20	5935-00-572-9180	19207	8338566
18	21	9905-00-752-4649	96906	MS39020-1
19	1		19207	10944204
19	2		19207	7720853-155
19	3	5999-00-057-2929	96906	MS27148-2
19	4	9905-00-752-4649	96906	MS39020-1
19	5		96906	MS39020-2
19	6		19207	11607467

## CROSS-REFERENCE INDEXES

FIG	ITEM	FIGURE AND ITEM NUMBER INDEX		PART NUMBER
		STOCK NUMBER	CAGEC	
19	6	6150-01-051-6708	19207	11646133
19	7		19207	11646077
19	7	2590-01-053-5114	19207	11646119
19	8		19207	10944261
19	9		19207	7720853-80
19	10	5999-00-057-2929	96906	MS27148-2
19	11	9905-00-752-4649	96906	MS39020-1
19	12		96906	MS39020-2
19	13	2590-01-061-5676	19207	11646078
19	14	5305-00-014-9926	96906	MS35493-76
19	14	5305-00-052-7500	96906	MS24617-46
19	14	5305-00-432-4201	96906	MS51861-45
19	14	5305-00-855-0956	96906	MS24629-47
19	14	5305-00-855-0958	96906	MS24629-45
19	14	5305-00-855-0960	96906	MS24629-36
19	15	5340-00-597-9410	96906	MS21919WDF7
19	15	5340-00-597-9410	96906	MS21919WDF7
19	15	5340-00-809-1494	96906	MS21333-105
19	15	5340-00-989-9222	96906	MS21333-74
19	16		19207	11588645
19	17		19207	7056677-114
19	18	5940-00-705-6713	19207	7056713
19	19	5935-00-538-4149	96906	MS3108B22-22S
19	20	5935-01-118-5714	96906	MS3456W22-22S
20	1		19207	11646278
20	2	5935-00-572-9180	19207	8338566
20	3	5310-00-833-8567	19207	8338567
20	4	5999-00-057-2929	96906	MS27148-2
20	5	9905-00-752-4649	81349	M43436/1-1
20	6	5935-00-833-8561	19207	8338561
20	7	5970-00-833-8562	19207	8338562
20	8	5940-00-399-6676	19207	8338564
20	9		19207	7720853-53
20	10	9905-00-893-3570	81349	M43436/1-3
20	11	5310-00-393-6685	19207	7723309
20	12	5365-00-090-5426	19207	7722333
20	13	5935-00-846-3884	96906	MS75021-2
20	14	5940-01-049-0956	96906	MS35438-36
20	15		19207	11646258
20	16		19207	7720853-99
20	17	5935-00-833-8561	19207	8338561
20	18	5970-00-833-8562	19207	8338562
20	19	5940-00-399-6676	19207	8338564
20	20	9905-00-752-4649	81349	M43436/1-1
20	21	9905-00-893-3570	81349	M43436/1-3
20	22	9390-00-180-7289	19207	8724763
20	23	5310-00-393-6685	19207	7723309
20	24	5365-00-090-5426	19207	7722333
20	25	5935-00-771-6793	19207	7716793
21	1		19207	8747246
21	2	5310-00-393-6685	19207	7723309

## CROSS-REFERENCE INDEXES

FIG	ITEM	FIGURE AND ITEM NUMBER INDEX		PART NUMBER
		STOCK NUMBER	CAGEC	
21	3	5365-00-090-5426	19207	7722333
21	4	5935-00-846-3884	96906	MS75021-2
21	5	9905-00-893-3570	81349	M43436/1-3
21	6		19207	7720853-8
21	7	9905-00-752-4649	81349	M43436/1-1
21	8	5935-00-572-9180	19207	8338566
21	9	5310-00-833-8567	19207	8338567
21	10	5999-00-057-2929	96906	MS27148-2
21	11		19207	11646259
21	12		19207	7720853-39
21	13	5310-00-393-6685	19207	7723309
21	14	5365-00-090-5426	19207	7722333
21	15	5975-00-771-6634	19207	7716634
21	16	5935-00-686-2599	19207	8724258
21	17	9390-00-180-7289	19207	8724763
21	18	9905-00-893-3570	81349	M43436/1-3
21	19	9905-00-752-4649	81349	M43436/1-1
21	20	5999-00-057-2929	96906	MS27148-2
21	21	5310-00-833-8567	19207	8338567
21	22	5935-00-572-9180	19207	8338566
22	1	2530-00-624-0256	19207	8710746
23	1	2530-00-318-1225	19207	8710715
23	2	5360-00-205-4657	19207	8710697
23	3	5315-00-705-4686	19207	8710705
23	4	2530-00-776-0966	19207	8720474
23	5	2530-00-179-3635	19207	8710694
23	6		19207	8710712
23	6		19207	8710713
23	7		19207	8710717
23	7		19207	8710718
23	8	5306-00-225-8499	96906	MS90725-34
23	9	5310-00-407-9566	96906	MS35338-45
23	10	5360-00-205-4654	19207	8710696
23	11	5310-00-220-6587	19207	8710685
23	12	5310-00-550-1130	96906	MS35333-40
23	13	5306-00-297-8274	19207	8710683
23	14	5340-01-053-5090	19207	8710693
23	15	2530-00-776-0966	19207	8720473
23	16	5315-00-876-7756	19207	8710690
23	17	3020-00-287-8211	19207	8710674
23	18	2530-00-091-9776	19207	8710692
23	19	3120-00-091-9774	19207	8710671
23	20	3020-00-287-8215	19207	8710695
23	21	5310-00-091-9775	19207	8710673
23	22	5365-00-205-5105	19207	8710672
23	23	2530-00-091-9777	19207	8710708
23	24	5305-00-724-6772	96906	MS90726-139
23	25	5310-00-897-5940	96906	MS51922-45
23	26		19207	8710719
23	26		19207	8710720
24	1	2530-00-232-6020	19207	8758357

## CROSS-REFERENCE INDEXES

FIG	ITEM	FIGURE AND ITEM NUMBER INDEX		PART NUMBER
		STOCK NUMBER	CAGEC	
24	2	5340-00-656-4895	19207	7409323
24	3	2530-00-920-7568	19207	8758259
24	4	2530-00-272-8106	19207	7413486
24	5	2530-00-162-1986	19207	5705700
24	6	5315-00-740-9379	19207	7979330
24	7	5315-00-842-3044	96906	MS24665-283
24	8	5360-00-797-9339	19207	7979339
24	9	5310-00-797-9332	19207	7979332
24	10	5315-00-461-3835	78500	7979271
24	11	2530-00-204-3622	19207	7979340
24	12	5310-01-110-4242	19207	11663236
24	13	5310-01-040-7465	19207	11663232
24	14	5360-01-037-1083	19207	11663233
24	15	2530-00-457-1676	19207	5282725
24	16	5360-00-740-9382	78500	2758C3
24	17	5315-01-031-4458	19207	11663231
24	18	2530-00-493-8809	19207	8758316
24	19	5360-01-036-8596	19207	11663025
24	20	5310-00-584-7888	96906	MS35338-51
24	21	5310-00-275-9460	19207	7207919
24	22	2510-01-250-1882	19207	7979334
24	23	5320-01-049-8261	96906	MS35743-76
24	24	5310-00-732-0559	96906	MS51968-8
24	25	5310-00-595-7237	96906	MS35333-42
24	26	5315-00-740-9376	19207	7409376
24	27	5305-00-115-9526	96906	MS18154-58
24	28	5310-00-637-9541	80045	23MS35338-46
24	29	2530-01-054-9929	19207	8376667
24	30	5310-00-897-5940	96906	MS51922-45
24	31	5305-00-724-6772	96906	MS90726-139
25	1	4710-01-049-8921	19207	8742716
25	2	5310-00-732-0559	96906	MS51968-8
25	3	5310-00-637-9541	96906	MS35338-46
25	4	4710-00-511-1692	19207	8365426
25	5	4730-00-908-3193	96906	MS35842-12
25	6	4720-00-809-2750	96906	MS521301A204120
25	7	4720-01-050-3401	19207	8363981-1
25	8	5330-00-930-5292	19207	5156636
25	9	4730-00-289-4937	19207	8365390
25	10	4710-01-049-8922	19207	8742717
25	11	5305-00-942-2196	96906	MS18154-60
25	12	4730-00-876-7387	18876	5168136
25	13	4730-00-419-9425	19207	7745464
25	14	5310-00-359-0458	19207	5214930
25	15	5365-00-274-4544	19207	5298653
25	16	4730-00-384-0010	18876	5298652
25	17	4710-00-795-0544	19207	8710675
25	18	4730-00-200-0442	19207	8710709
25	19	5365-00-274-4544	19207	5298653
25	20	4730-00-419-9425	19207	7745464
25	21	5310-00-741-2088	19207	7412088

## CROSS-REFERENCE INDEXES

FIG	ITEM	FIGURE AND ITEM NUMBER INDEX		PART NUMBER
		STOCK NUMBER	CAGEC	
25	22	4710-00-534-2347	19207	8710676
25	23	4730-00-729-6437	19207	7412079
26	1	2530-00-278-2243	19207	8332086
26	2	4730-00-773-2163	19207	7979691
26	3	5330-00-737-3354	19207	7373354
26	4	4710-00-511-1692	19207	8365426
26	5	4730-00-908-3193	96906	MS35842-12
26	6		19207	8365425-1
26	7	9390-00-753-9308	19207	7539308
26	8	5365-00-516-7878	19207	5167878
27	1	4720-01-014-4915	19207	CPR104420-2
27	2	4730-01-079-8821	19207	CPR102321-1
27	3	4730-00-896-0837	81343	6-6-6 120401BA
27	4	4720-01-003-6706	30327	C608
27	5	4730-01-032-6038	19207	CPR102321-4
27	6	4730-00-142-3076	81343	8-6 120102BA
27	7	4730-00-253-4413	96906	MS39230-3
27	8	2530-00-270-3878	19207	7014965
27	9	4730-00-244-9848	19207	5228623
27	10	4730-00-595-0083	96906	MS35746-1
27	11	4730-00-249-3935	96906	MS39231-4
27	12	4820-00-420-5499	06853	285172
27	13	4730-00-277-1896	96906	MS14315-5X
27	14	4730-00-069-1186	81343	6-4 120102BA
27	15	5310-00-732-0559	96906	MS51968-8
27	16	5310-00-637-9541	80045	23MS35338-46
27	17	5305-00-269-2803	96906	MS90726-60
27	18	5340-01-083-5527	19207	7411079
27	19	5340-00-977-0815	19207	7411080
27	20	2530-00-741-1078	19207	7411078
27	21	4820-00-849-1220	96906	MS35782-5
27	22	5310-00-763-8905	96906	MS51968-20
27	23	5310-00-820-6653	80045	23MS35338-50
27	24	5340-00-157-1396	19207	8730456
27	25	4730-00-289-0155	81343	6-6 120202BA
27	26	9905-00-999-7369	96906	MS53007-2
27	27	4720-00-678-6125	19207	8747263
27	28	4730-00-187-7612	96906	MS39233-4
27	29	9905-00-999-7370	96906	MS53007-1
27	30	5310-00-761-6882	96906	MS51967-2
27	31	5310-00-550-1130	96906	MS35333-40
27	32	5305-00-988-1725	96906	MS35206-281
27	33	5340-00-809-1492	96906	MS21333-100
27	34	2530-00-270-3878	19207	7338409
27	35	5310-00-891-3428	96906	MS35691-77
27	36	5310-00-582-6714	96906	MS35333-49
27	37	4730-01-050-3498	19207	10929836
27	38	5310-01-053-1444	19207	10891417
27	39	5325-01-050-1586	19207	10906798
27	40	5325-00-720-8076	88044	AN931B8-20
27	41	5325-00-171-4688	96906	MS35489-44

## CROSS-REFERENCE INDEXES

FIGURE AND ITEM NUMBER INDEX				
FIG	ITEM	STOCK NUMBER	CAGEC	PART NUMBER
27	42		81343	6-4 120202BA(LONG NUT)
27	43	5310-00-761-6882	96906	MS51967-2
27	44	5310-00-582-5965	96906	MS35338-44
27	45	2530-00-797-9295	19207	7411022
27	46	5306-00-797-9296	19207	7979296
27	47	5305-00-269-3249	96906	MS90727-73
27	48	5310-00-637-9541	80045	23MS35338-46
27	49	5310-00-732-0559	96906	MS51968-8
27	50	5975-00-074-2072	96906	MS3367-1-9
27	51	5330-00-090-2128	96906	MS35748-1
28	1	2530-00-142-6045	19207	11668361
28	2		19207	8380817
28	3		19207	11668361-1
28	4		19207	8380816
28	5		19207	8380802
28	6		19207	8380814
28	7		96906	MS28775-114
28	8		19207	8380801
28	9		96906	MS51968-8
28	10		80045	23MS35338-46
28	11		96906	MS90726-60
29	1	2530-00-021-2366	19207	8016936
29	2	5310-00-732-0559	96906	MS51968-8
29	3	5310-00-637-9541	80045	23MS35338-46
29	4	5305-00-269-2803	96906	MS90726-60
30	1	5306-00-225-8496	96906	MS90725-31
30	2	5310-00-407-9566	96906	MS35338-45
30	3	5340-00-562-1948	19207	8710744
30	4	5330-00-562-1947	19207	8710743
30	5	5310-00-220-2665	19207	10896720
30	6	5310-00-292-7851	19207	7954291
30	6	5310-00-752-1650	19207	10896695
30	7	3110-00-100-5951	96906	MS19081-112
30	8	2530-01-119-1838	19207	8710741
30	8	2530-01-145-6819	19207	8710740
30	9	3110-00-689-8250	21450	712288
30	10	5330-00-740-9550	19207	7979349
30	11	2590-00-740-9553	19207	7409553
30	12	2530-00-359-1162	96906	MS53068-2
30	12	2530-00-693-1029	96906	MS53068-1
30	13		96906	MS53044-5
30	14		19207	86589008
30	15	2530-00-738-9061	96906	MS53045-3
30	16	5310-00-880-2004	96906	MS51983-3
30	16	5310-00-880-2005	96906	MS51983-4
31	1	5306-01-062-2334	19207	7979179
31	2	2530-01-110-4321	19207	8710742
31	3	2530-00-093-5597	19207	7409394
31	4	5340-00-211-6129	19207	7979315
31	5	5310-00-209-0965	96906	MS35338-47

## CROSS-REFERENCE INDEXES

FIGURE AND ITEM NUMBER INDEX				
FIG	ITEM	STOCK NUMBER	CAGEC	PART NUMBER
31	6	5310-00-880-7745	96906	MS51968-11
31	7		19207	8747994
31	8	3110-00-100-5951	96906	MS19081-112
31	9	3040-00-757-1718	19207	8710736
31	10	3110-00-689-8250	96906	MS19081-182
31	11	5306-00-383-4957	96906	MS51946-2
31	11	5306-00-733-9239	96906	MS51946-1
32	1	2610-00-262-8677	81348	ZZ-T-381M/GROUP 3/9.00-20/D/TBCC
32	2	2610-00-269-7383	81348	9.00-20/TR443/TR 463/TR175A/TB
32	3	2640-00-810-5861	96906	MS51377-1
32	4	2640-00-060-3550	73842	TRVC2
33	1		18876	11028954-9
33	2		88054	AN4-10A
33	3		88054	AM960D416
33	4		18876	10606854-T1
34	1	2540-00-078-6633	96906	MS51335-1
34	2		96906	MS35692-2028
34	3	5315-00-846-0126	96906	MS24665-628
34	4	4730-00-050-4203	96906	MS15001-1
34	5	5365-00-803-7301	96906	MS16624-1050
34	6		19207	7524315
34	7	2540-01-024-3622	19207	8380197
34	8	2540-01-023-5116	19207	8380196
34	9		19207	7524316
34	10		19207	7044253
34	11		96906	MS51335-1
34	12	5305-00-253-5626	96906	MS21318-47
34	13	4010-00-129-3221	18876	819906
34	14	4030-00-916-2141	96906	MS87006-53
34	15	5315-00-243-1169	80020	36344N24
34	16	5310-00-067-6356	96906	MS51922-57
34	17	5310-00-584-7888	96906	MS35338-51
34	18	5306-00-150-3075	96906	MS51937-8
35	1	2510-00-752-1160	81216	SPLSDM54
35	2	3020-00-752-1157	19207	7521157
35	3	5315-00-234-1664	96906	MS24665-495
35	4	2510-00-752-1163	19207	7521163
35	5	5310-00-768-0318	12603	61D8
35	6	5310-00-584-5272	97403	13218E0519-42
35	7	5305-00-915-8087	96906	MS18154-113
35	8	5310-00-017-9721	19207	7418892
35	9	2510-00-752-1161	81216	T28-1
35	10	5306-00-017-9722	19207	7739666
35	11	4010-01-074-5029	19207	7521159
35	12	5310-00-582-5965	96906	MS35338-44
35	13	5310-00-761-6882	96906	MS51967-2
35	14	3040-00-752-1156	19207	7521156
35	15	5320-00-285-1025	19207	8327759
36	1		19207	11681251

## CROSS-REFERENCE INDEXES

FIG	ITEM	FIGURE AND ITEM NUMBER INDEX		PART NUMBER
		STOCK NUMBER	CAGEC	
36	2		19207	11681251
36	3		19207	11681253
36	4	5310-00-732-0560	96906	MS51968-14
36	5	5310-00-584-5272	97403	13218E0519-42
36	6	5305-00-719-5221	96906	MS90727-113
36	7	2510-00-706-7973	96906	MS53036-1
37	1	2590-01-046-4882	19207	8747211
37	1	2590-01-056-5416	19207	8747212
37	2	5340-00-678-4093	19207	8747222
37	3	5315-00-904-7407	96906	MS20392-12C91
37	4	2590-00-678-4089	19207	8747213
37	4	5340-00-678-4090	19207	8747214
37	5	5310-00-809-8541	96906	MS27183-27
37	6	5315-00-013-7238	96906	MS24665-425
37	7	5315-00-849-9857	96906	MS24665-421
37	8	5310-00-809-8533	96906	MS27183-23
37	9	5315-00-013-8143	96906	MS35810-38
37	10	2590-00-678-4091	19207	8747215
37	11	4010-01-059-2093	19207	8747218-1
37	12	4010-00-678-4092	19207	8747218
38	1	5315-00-904-7407	96906	MS20392-12091
38	2	5310-00-809-8541	96906	MS27183-27
38	3	5315-00-013-7238	96906	MS24665-425
38	4	2590-01-124-5225	19207	11684674-1
38	4	2590-01-124-5226	19207	11684674-2
38	5	5340-01-129-5737	19207	11684675
38	6	4010-01-059-2093	19207	8747218-1
38	7	2590-01-124-9290	19207	11684672-1
38	8	2590-01-129-5738	19207	11684676
38	9	5340-01-124-9292	19207	11684673-3
38	10	5315-00-013-8143	96906	MS35810-38
38	11	5310-00-809-8533	96906	MS27183-23
38	12	5315-00-849-9857	96906	MS24665-421
39	1	2590-00-770-3430	19207	7998651
39	1	2590-00-780-0822	19207	10900549
39	2		19207	10900555
39	2	5340-00-893-4100	19207	7974887
39	3	5330-00-513-9933	19207	7974885
39	4	5310-00-616-6857	80205	NAS1022A17
39	5	3020-00-701-4980	19207	8376574
39	6	5310-00-220-6848	19207	8376583
39	7	3110-00-100-0515	11083	1B4012
39	7	3110-00-100-4220	96906	MS19081-137
39	7	3110-00-142-4355	11083	1B4014
39	8	3020-00-562-0488	19207	8376611
39	9	5360-00-679-5658	19207	8376590
39	11		19207	7045783
39	12	5315-00-014-2543	96906	MS35671-64
39	13	5315-00-616-5530	96906	MS35756-15



## CROSS-REFERENCE INDEXES

FIG	ITEM	FIGURE AND ITEM NUMBER INDEX		PART NUMBER
		STOCK NUMBER	CAGEC	
39	14	5315-00-810-3704	96906	MS16562-80
39	15	3040-00-030-6942	19207	8376584
39	16	3120-00-701-4995	19207	8379857
39	17	3040-01-052-6236	80837	J3209
39	18	5315-00-844-5836	96906	MS16562-65
39	19	2590-01-053-0482	80837	J3227-6R-G
39	19	2590-01-054-0260	19207	10900552
39	20	3110-00-117-0759	96906	MS17169-12
39	21	5315-00-515-0495	19207	8376593
39	22	2530-00-670-5334	19207	7045777
39	23	2530-00-426-8037	19207	7735290
39	23	2530-01-050-5793	19207	11665871
39	24	5306-00-322-7365	19207	8720979
39	25		19207	7744947
39	26	4710-00-322-7264	19207	8720974
39	27	5310-00-841-2041	96906	MS35692-33
39	28	2590-00-896-9025	19207	7045779
39	29	5310-00-586-1767	19207	8376595
39	30	5315-00-316-1063	19207	8376596
39	31	5365-00-678-6872	19207	8379625
39	32	5340-00-510-8828	19207	8735555
39	33	2590-00-510-8829	19207	8376585
39	34	4730-00-050-4208	96906	MS15003-1
39	35	5310-00-584-5272	97403	13218E0519-42
39	36	5305-00-725-4183	96906	MS90726-113
39	37		19207	10929942-2
39	37		19207	7034589
39	38	3020-00-562-0487	19207	8376610
39	39	3020-00-319-6011	19207	8379855
39	40	5340-00-510-8831	19207	7974888
39	41	5305-00-680-9197	21450	593599
39	42	5305-00-725-4138	96906	MS90726-170
39	43	5310-00-820-6653	80045	23MS35338-50
39	44	5310-00-763-8905	96906	MS51968-20
39	45	5340-01-053-5140	19207	10882215
39	46	5305-00-727-2283	96906	MS90727-162
39	47	2510-01-056-6086	19207	10882220
39	47	5340-01-056-5194	19207	10882216
39	48	2540-00-773-9385	19207	8737178
39	49	5310-00-880-7744	96906	MS51967-5
39	50	5310-01-077-6817	96906	MS35425-72
39	51	5306-01-034-3000	19207	11589899
40	1	5305-00-724-7247	96906	MS90728-170
40	2	5365-01-052-1465	19207	11681669
40	3	5310-00-763-8920	96906	MS51967-20
40	4	5310-00-820-6653	80045	23MS35338-50
40	5	5315-00-903-4322	96906	MS16562-82
40	6	3040-00-142-6297	19207	11681665
40	7	5310-00-087-4652	96906	MS51922-17
40	8	5310-00-809-4061	96906	MS27183-15
40	9	3010-01-048-2809	19207	11625128

## CROSS-REFERENCE INDEXES

FIG	ITEM	FIGURE AND ITEM NUMBER INDEX		PART NUMBER
		STOCK NUMBER	CAGEC	
40	10	5305-00-269-3217	96906	MS90725-67
40	11	3010-00-117-3413	19207	11625431
40	12		19207	11681652
40	13	5305-00-724-5910	96906	MS90725-162
40	14	5340-00-142-6164	19207	11681656
40	15	2590-00-140-6883	19207	11681662
40	16		19207	11681654-1
40	16		19207	11681654-2
40	17	5306-01-034-3000	19207	11589899
40	18	5310-01-077-6817	96906	MS35425-72
40	19	5310-00-880-7744	96906	MS51967-5
40	20	2540-00-773-9385	19207	8737178
40	21	2590-00-177-9992	19207	11625119
40	22	5340-01-050-5323	19207	11681672
40	23	5315-00-903-4322	96906	MS16562-82
40	24	2530-01-050-5793	19207	11665871
40	25	5310-01-049-4072	19207	11625086
40	26		19207	11681658
40	27		19207	10882222
40	27		19207	10882223
40	28	5305-00-939-9206	96906	MS90725-193
40	29	5310-00-584-7888	96906	MS35338-51
40	30	5310-00-763-8921	96906	MS51967-23
41	1	3120-00-893-4972	19207	7998598
41	2	5305-00-728-6297	96906	MS51973-77
41	3	5310-00-087-4652	96906	MS51922-17
41	4	5315-00-562-1956	19207	7974919
41	5	5305-01-051-8037	96906	MS51106-452
41	6	2510-00-971-4753	19207	8737001
41	7	5310-00-842-7783	96906	MS35692-53
41	8	5315-00-298-1481	96906	MS24665-357
41	9		19207	8742950
41	10	5310-00-809-8541	96906	MS27183-27
41	11	5310-01-050-5003	19207	11646154
41	12	5340-00-562-1943	19207	7974918
41	13	5305-00-726-2572	96906	MS90727-178
41	14	5310-00-424-1452	19207	7349028
41	15	5365-00-350-0155	19207	7974916
41	16	5365-00-624-0255	19207	7974917
41	17	5310-00-424-1456	19207	7349029
41	18	2530-00-752-0513	19207	7520513
41	19	5305-00-350-0158	12204	929721
41	20	5310-00-985-0782	96906	MS27151-28
41	21	5310-00-763-8905	96906	MS51968-20
41	22	2530-00-770-7070	19207	7707070
41	23	5310-00-732-0560	96906	MS51968-14
41	24	5310-00-584-5272	97403	13218E0519-42
41	25	5305-00-719-5239	96906	MS90727-116
41	26	5340-00-421-7242	19207	7349017
41	26	5340-00-427-0080	19207	7349016
41	27	2530-00-421-7241	19207	7413772

## CROSS-REFERENCE INDEXES

FIG	ITEM	FIGURE AND ITEM NUMBER INDEX		PART NUMBER
		STOCK NUMBER	CAGEC	
41	28	2510-00-624-0254	19207	7974914
41	28	2510-01-050-5311	19207	10891521
41	29	5306-00-678-4769	19207	8742862
41	30	5340-00-970-3258	19207	8737000
42	1	5315-00-866-2673	96906	MS35677-48
42	1	5315-00-866-2673	96906	MS35677-48
42	2	2540-00-809-7796	19207	10882484
42	2	2540-00-809-7796	19207	10882484
42	3	5305-00-052-7492	96906	MS24629-61
42	3	5305-00-052-7492	96906	MS24629-61
42	3	5305-00-432-4252	96906	MS51861-66
42	3	5305-00-432-4252	96906	MS51861-66
42	3	5305-00-432-4254	96906	MS51861-69
42	3	5305-00-432-4254	96906	MS51861-69
42	3	5305-00-432-4254	96906	MS51861-69
42	4	5310-00-582-5965	96906	MS35338-44
42	4	5310-00-582-5965	96906	MS35338-44
42	5	2540-00-999-9451	19207	10882369
42	5	2540-00-999-9451	19207	10882369
42	5	2540-01-046-9404	19207	11637991-2
42	5	2540-01-049-8727	19207	10882255
42	5	2540-01-050-5794	19207	11607508-1
42	5	2540-01-056-6959	19207	11607508-2
42	5	2540-01-061-2331	19207	10891482
42	6	5340-00-839-0098	19207	7748911
42	7	3040-01-200-5681	19207	8722186-3
42	7	5340-01-260-0730	19207	8722186-12
42	8	2540-00-918-4184	19207	10911036-2
42	8	2590-00-630-1567	19207	10911036-1
42	9	3040-01-200-4391	19207	8722186-10
42	10	5305-00-269-3234	96906	MS90727-58
42	11	5310-00-637-9541	80045	23MS35338-46
42	12	5330-00-414-6695	19207	11592566
42	12	5330-00-414-6695	19207	11592566
42	13	2540-00-287-2571	19207	7264749
42	13	2540-00-287-2571	19207	7264749
42	14	5320-00-067-5840	96906	MS20613-8P10
42	14	5320-00-067-5840	96906	MS20613-8P10
42	15	2510-01-056-8651	19207	10891427
42	15	2510-01-060-2530	19207	8389790
42	15	5670-01-046-9541	19207	11607482-1
42	15	5670-01-046-9542	19207	10882348
42	15	5670-01-047-3190	19207	10882147
42	15	5670-01-047-3191	19207	10882147-1
42	15	5670-01-047-5489	19207	10882444-1
42	15	5670-01-048-9034	19207	10891461
42	15	5670-01-050-5968	19207	11638179-2
42	15	5670-01-055-9653	19207	11607482-2
42	15	5670-01-055-9654	19207	11638179-4
42	15	5670-01-056-8652	19207	11638179-1
42	16	5330-00-939-7111	19207	11592461

## CROSS-REFERENCE INDEXES

FIG	ITEM	FIGURE AND ITEM NUMBER INDEX		PART NUMBER
		STOCK NUMBER	CAGEC	
42	16	5330-00-939-7111	19207	11592461
42	17	5305-00-052-6917	96906	MS24629-50
42	17	5305-00-052-6917	96906	MS24629-50
42	17	5305-00-432-4205	96906	MS51861-49
42	17	5305-00-432-4205	96906	MS51861-49
42	17	5305-00-432-4205	96906	MS51861-49
42	17	5305-00-432-4205	96906	MS51861-49
42	18		19207	10882166
42	18		19207	10891499-1
42	18		19207	10891499-1
42	18		19207	10891499-2
42	19	5310-00-732-0558	96906	MS51967-8
42	19	5310-00-732-0558	96906	MS51967-8
42	20	5310-00-637-9541	80045	23MS35338-46
42	20	5310-00-637-9541	80045	23MS35338-46
42	21	5306-00-816-2441	96906	MS35751-71
42	21	5306-00-816-2441	96906	MS35751-71
42	22	5340-00-164-3558	19207	11607505
42	22	5340-00-164-3558	19207	11607505
42	22	5340-01-033-3446	19207	11607504
42	23		19207	11607487
42	24	5305-00-723-9386	96906	MS51963-64
42	25	5340-01-207-6348	19207	10882201
42	25	5340-01-219-7059	19207	10882202
42	26	5315-01-143-0639	19207	11607480
42	27	5305-00-725-2317	96906	MS90728-64
42	27	5306-00-089-0175	96906	MS35751-84
42	27	5306-00-089-1421	96906	MS35751-79
42	27	5306-00-993-6257	96906	MS35751-77
42	27	5306-00-993-6257	96906	MS35751-77
42	27	5306-00-993-6257	96906	MS35751-77
42	28	3040-01-046-9405	19207	11607507
42	28	3040-01-046-9405	19207	11607507
43	1	5315-00-866-2673	96906	MS35677-48
43	1	5315-00-866-2673	96906	MS35677-48
43	2	2540-00-809-7796	19207	10882484
43	2	2540-00-809-7796	19207	10882484
43	3	5305-00-432-4254	96906	MS51861-69
43	3	5305-00-432-4254	96906	MS51861-69
43	4	5310-00-582-5965	88044	AN935-416
43	4	5310-00-582-5965	88044	AN935-416
43	5	2540-01-049-8001	19207	11637991-1
43	5	2540-01-049-8727	19207	10882255
43	5	2540-01-061-2331	19207	10891482
43	6	5340-00-839-0098	19207	7748911
43	7	3040-01-200-5681	19207	8722186-3
43	7	5340-01-260-0730	19207	8722186-12
43	8	2540-00-918-4184	19207	10911036-2
43	8	2590-00-630-1567	19207	10911036-1
43	9		19207	8722186-13
43	9	3040-01-200-4391	19207	8722186-10

## CROSS-REFERENCE INDEXES

FIG	ITEM	FIGURE AND ITEM NUMBER INDEX		PART NUMBER
		STOCK NUMBER	CAGEC	
43	10	5305-00-269-3234	96906	MS90727-58
43	11	5310-00-637-9541	80045	23MS35338-46
43	12	5330-00-414-6695	19207	11592566
43	12	5330-00-414-6695	19207	11592566
43	13	2540-00-287-2571	19207	7264749
43	13	2540-00-287-2571	19207	7264749
43	14	5320-00-067-5840	96906	MS20613-8P10
43	14	5320-00-067-5840	96906	MS20613-8P10
43	15	5365-00-929-8373	19207	10891495
43	15	5365-00-929-8373	19207	10891495
43	16	5365-01-049-4399	19207	11589885
43	16	5365-01-049-4399	19207	11589885
43	17	5320-01-028-4855	96906	MS24662-204
43	17	5320-01-097-9487	96906	MS20600B6W14
43	18	5330-01-054-4007	19207	11589881
43	18	5330-01-054-4007	19207	11589881
43	19	2540-01-094-9004	19207	11589880
43	19	2540-01-094-9004	19207	11589880
43	20		19207	11589882
43	20		19207	11589882
43	21	5305-00-225-3843	96906	MS90728-8
43	21	5305-00-225-3843	96906	MS90728-8
43	22	5310-00-582-5965	88044	AN935-416
43	22	5310-00-582-5965	88044	AN935-416
43	23	5320-00-903-5543	96906	MS24662-13
43	23	5320-00-903-5543	96906	MS24662-13
43	24	2510-01-047-5406	19207	11589883
43	24	2510-01-047-5406	19207	11589883
43	25	5310-00-952-3632	19207	8741247-30
43	25	5310-00-952-3632	19207	8741247-30
43	26	5330-00-841-9289	19207	10944311
43	26	5330-00-841-9289	19207	10944311
43	27	5340-01-094-9002	19207	10891506
43	27	5340-01-094-9002	19207	10891506
43	28	5305-00-068-9183	96906	MS35202-55
43	28	5305-00-068-9183	96906	MS35202-55
43	29	5330-01-054-4008	19207	10891493
43	29	5330-01-054-4008	19207	10891493
43	30	5340-01-045-5630	19207	10891492
43	30	5340-01-045-5630	19207	10891492
43	31	5305-00-919-5070	19207	10882136
43	31	5305-00-919-5070	19207	10882136
43	32	5310-00-732-0558	96906	MS51967-8
43	32	5310-00-732-0558	96906	MS51967-8
43	33	5310-00-637-9541	80045	23MS35338-46
43	33	5310-00-637-9541	80045	23MS35338-46
43	34	5306-00-816-2441	96906	MS35751-71
43	34	5306-00-816-2441	96906	MS35751-71
43	35	5340-00-164-3558	19207	11607505
43	35	5340-00-164-3558	19207	11607505
43	35	5340-01-033-3446	19207	11607504

## CROSS-REFERENCE INDEXES

FIG	ITEM	FIGURE AND ITEM NUMBER INDEX		PART NUMBER
		STOCK NUMBER	CAGEC	
43	36		19207	11607487
43	37	5305-00-723-9386	96906	MS51963-64
43	38	5340-01-207-6348	19207	10882201
43	38	5340-01-219-7059	19207	10882202
43	39	5315-01-143-0639	19207	11607480
43	40	5305-00-725-2317	96906	MS90728-64
43	40	5305-00-725-2317	96906	MS90728-64
43	40	5306-00-089-0175	96906	MS35751-84
43	40	5306-00-089-1421	96906	MS35751-79
43	40	5306-00-993-6257	96906	MS35751-77
43	40	5306-00-993-6257	96906	MS35751-77
43	41		19207	10882166
43	41		19207	10891499-1
43	41		19207	10891499-2
43	42	5305-00-432-4205	96906	MS51861-49
43	42	5305-00-432-4205	96906	MS51861-49
43	42	5305-00-432-4205	96906	MS51861-49
43	42	5305-00-432-4205	96906	MS51861-49
43	43	2510-01-053-2558	19207	11638180-1
43	43	2510-01-055-0449	19207	10891483
43	43	2510-01-063-5791	19207	10891483-1
43	43	5670-01-046-4871	19207	11638180-2
43	43	5670-01-046-9543	19207	10891508
43	43	5670-01-047-5488	19207	11607671
43	43	5670-01-050-5969	19207	11588454
43	44	5330-00-939-7111	19207	11592461
43	44	5330-00-939-7111	19207	11592461
44	1		96906	MS24627-65
44	1	5305-00-292-7947	96906	MS24627-66
44	2		19207	11592441
44	3		19207	11592437
44	4	5330-00-840-9339	19207	11592542
44	5		96906	MS24625-63
44	6	5305-00-052-7405	96906	MS24617-47
44	7	5340-00-839-0098	19207	7748911
44	8		19207	10920252
44	9	5310-00-595-7237	96906	MS35333-42
44	10	5305-00-958-0611	96906	MS35207-309
44	11		19207	11592464-3
44	12	5305-00-432-4254	96906	MS51861-69
44	13	5315-01-096-3205	19207	10920274
44	14	5315-00-005-0442	96906	MS24665-285
44	15		19207	11592465
44	16	5330-00-414-6695	19207	11592566
44	17	5320-00-067-5840	96906	MS20613-8P10
44	18	2540-01-044-8928	19207	11592551
44	19		96906	MS24662-172
44	20		19207	11592457
44	21		19207	11592458
44	22	5305-00-432-4205	96906	MS51861-49
44	23	5340-01-045-3645	19207	11592386

## CROSS-REFERENCE INDEXES

FIG	ITEM	FIGURE AND ITEM NUMBER INDEX		PART NUMBER
		STOCK NUMBER	CAGEC	
44	24	5305-01-025-4800	96906	MS51861-3
44	25		81349	MILG24006
44	26		19207	11592521
44	26		19207	11592522
44	26		19207	11592523
44	27	5310-00-934-9747	96906	MS35649-262
44	28	5310-00-045-4007	96906	MS35338-41
44	29		19207	11592516
44	29		19207	11592517
44	29		19207	11592518
44	30	5999-00-851-4815	19207	11592543-1
44	30	5999-00-851-4837	19207	11592543-2
44	30	5999-00-851-4859	19207	11592543-3
44	31	5305-00-919-5070	19207	10882136
44	32	5310-01-044-8360	19207	10882479-2
44	33	5305-00-984-6223	96906	MS35206-236
44	34	5320-00-117-6953	96906	MS20426AD4-8
44	35	5325-01-031-8998	19207	7327426-2
44	36	9320-00-611-6416	19207	11592552
44	37	5340-01-092-3857	96906	MS35826-15E
44	37	5340-01-092-3857	96906	MS35826-15E
44	37	5340-01-097-9602	19207	11592529
44	38	5320-01-030-9997	96906	MS20470A6-10
44	39	5320-00-849-9356	96906	MS20470A8-9
44	40	5320-00-242-1579	96906	MS20470A6-7
44	41	2510-01-047-5405	19207	11592530
44	41	5340-01-044-8925	19207	11592534
44	41	5340-01-047-5404	19207	11592526
44	42		96906	MS35826-7E
44	43	5320-00-242-1578	96906	MS20470A6-8
44	44		19207	11592443-1
44	45	5325-00-298-7004	19207	7613186
44	46	5325-00-081-4157	19207	10907044-2
44	47		19207	11592532
44	47	5340-01-044-8745	19207	11592524
44	47	5340-01-044-8748	19207	11592528
44	48	5310-00-080-8495	96906	MS35425-39
44	49		19207	11592388
44	50		19207	10906776
44	51	9320-01-029-4649	19207	11623982-5
45	1	5320-00-067-5840	96906	MS20613-8P10
45	2	2540-00-287-2571	19207	7264749
45	3	5330-00-414-6695	19207	11592566
45	4	2540-00-999-9451	19207	10882369
45	4	2540-01-061-2331	19207	10891482
45	5	5340-00-839-0098	19207	7748911
45	6	3040-01-200-5681	19207	8722186-3
45	7	2540-00-918-4184	19207	10911036-2
45	7	2590-00-630-1567	19207	10911036-1
45	8	3040-01-200-4391	19207	8722186-10
45	9	5310-00-637-9541	80045	23MS35338-46

## CROSS-REFERENCE INDEXES

FIG	ITEM	FIGURE AND ITEM NUMBER INDEX		PART NUMBER
		STOCK NUMBER	CAGEC	
45	10	5305-00-269-3234	96906	MS90727-58
45	11	5315-00-005-0442	96906	MS24665-285
45	12	5315-01-096-3205	19207	10920274
45	13	5305-00-432-4254	96906	MS51861-69
45	14	2540-00-809-7796	19207	10882484
45	15	5315-00-866-2673	96906	MS35677-48
45	16		19207	8722186-4
45	17	5305-00-958-0611	96906	MS35207-309
45	18	5310-00-595-7237	96906	MS35333-42
45	19		19207	10920252
45	20	5305-00-052-7405	96906	MS24617-47
45	21		96906	MS24625-63
45	22	5670-01-044-9026	19207	11592438
45	22	5670-01-060-7220	19207	11592439-2
45	23	5330-00-840-9339	19207	11592542
45	24	5305-00-432-4205	96906	MS51861-49
45	25		19207	10920373-1
45	25		19207	10920373-2
45	26		19207	10920231
45	27		19207	11592459
45	28		96906	MS24662-172
45	29		19207	11592460
45	30	5310-00-637-9541	80045	23MS35338-46
45	31	5310-00-637-9541	96906	MS35338-46
45	32	5305-00-725-2317	96906	MS90728-64
45	33	2510-00-910-8212	19207	10882243
45	33	5340-00-910-8213	19207	10882244
45	34		19207	10891504
45	35	5340-01-207-6348	19207	10882201
45	35	5340-01-219-7059	19207	10882202
45	36	5305-00-719-5275	96906	MS90727-128
45	37	5310-00-809-5998	96906	MS27183-18
45	38	5310-00-877-5795	96906	MS21044N8
45	39	5305-00-725-2317	96906	MS90728-64
45	39	5306-00-089-0175	96906	MS35751-84
45	39	5306-00-089-1421	96906	MS35751-79
45	39	5306-00-993-6257	96906	MS35751-77
45	40	5365-00-929-8373	19207	10891495
45	41	5365-01-049-4399	19207	11589885
45	42	5310-00-559-0070	96906	MS35333-38
45	43	5305-00-855-0967	96906	MS24629-37
45	44	2540-01-094-9004	19207	11589880
45	45	5330-01-054-4007	19207	11589881
45	46		19207	11589882
45	47	5305-00-225-3843	96906	MS90728-8
45	48	5310-00-582-5965	96906	MS35338-44
45	49	5320-00-903-5543	96906	MS24662-13
45	50	2510-01-047-5406	19207	11589883
45	51	5310-00-952-3632	19207	8741247-30
45	52	5330-00-841-9289	19207	10944311
45	53	5340-01-094-9002	19207	10891506



## CROSS-REFERENCE INDEXES

FIG	ITEM	FIGURE AND ITEM NUMBER INDEX		PART NUMBER
		STOCK NUMBER	CAGEC	
45	54	5330-01-054-4008	19207	10891493
45	55	5340-01-045-5630	19207	10891492
45	56	5305-00-919-5070	19207	10882136
46	1	5315-00-866-2673	96906	MS35677-48
46	2	2540-00-809-7796	19207	10882484
46	3	5340-01-032-6011	19207	11637943
46	4	5360-00-025-8210	19207	11589902
46	5	5305-00-432-4254	96906	MS51861-69
46	6	5310-00-582-5965	88044	AN935-416
46	7	2540-01-046-9404	19207	11637991-2
46	7	2540-01-049-8001	19207	11637991-1
46	8	5340-00-839-0098	19207	7748911
46	9	3040-01-200-5681	19207	8722186-3
46	10	2540-00-918-4184	19207	10911036-2
46	10	2590-00-630-1567	19207	10911036-1
46	11	3040-01-200-4391	19207	8722186-10
46	12	5305-00-269-3234	96906	MS90727-58
46	13	5310-00-637-9541	80045	23MS35338-46
46	14	2520-01-088-5905	19207	11637990
46	15	5315-01-045-6509	19207	11637989
46	16	5315-00-800-0712	96906	MS35677-49
46	17	3010-01-041-0680	19207	11589901
46	18	2510-01-031-0063	19207	11589900
46	19	5315-00-682-2207	96906	MS35677-46
46	20	5330-00-414-6695	19207	11592566
46	21	2540-01-035-0169	19207	11637970
46	22	5320-00-067-5840	96906	MS20613-8P10
46	23	5670-01-046-9544	19207	11607611-3
46	23	5670-01-046-9545	19207	11607611-2
46	23	5670-01-057-6452	19207	11645974
46	23	5670-01-074-6764	19207	11607611-1
46	23	5670-01-075-6504	19207	11607611-4
46	24	5340-01-061-2329	19207	10907047
46	24	5340-01-061-2329	19207	10907047
46	25		96906	MS24625-46
46	25	5305-00-834-3395	96906	MS24625-45
46	26	5330-00-939-7111	19207	11592461
46	27	5305-00-432-4205	96906	MS51861-49
46	27	5305-00-432-4205	96906	MS51861-49
46	28		19207	10891499-1
46	28		19207	10891499-2
46	29	5310-00-732-0558	96906	MS51967-8
46	30	5310-00-637-9541	80045	23MS35338-46
46	31	5306-00-816-2441	96906	MS35751-71
46	32	5340-00-164-3558	19207	11607505
46	32	5340-01-033-3446	19207	11607504
46	33		19207	11607487
46	34	5305-00-723-9386	96906	MS51963-64
46	35	5340-01-207-6348	19207	10882201
46	35	5340-01-219-7059	19207	10882202
46	36	5315-01-143-0639	19207	11607480

## CROSS-REFERENCE INDEXES

FIG	ITEM	FIGURE AND ITEM NUMBER INDEX STOCK NUMBER	CAGEC	PART NUMBER
46	37	5305-00-725-2317	96906	MS90728-64
46	37	5306-00-089-0175	96906	MS35751-84
46	37	5306-00-089-1421	96906	MS35751-79
46	37	5306-00-993-6257	96906	MS35751-77
46	38	5365-00-929-8373	19207	10891495
46	39	5365-01-049-4399	19207	11589885
46	40	5320-01-097-9487	96906	MS20600-B6W14
46	41	5330-01-054-4007	19207	11589881
46	42	2540-01-094-9004	19207	11589880
46	43		19207	11589882
46	44	5305-00-225-3843	96906	MS90728-8
46	45	5310-00-582-5965	88044	AN935-416
46	46	5320-00-903-5543	96906	MS24662-13
46	47	2510-01-047-5406	19207	11589883
46	48	5310-00-952-3632	19207	8741247-30
46	49	5330-00-841-9289	19207	10944311
46	50	5340-01-094-9002	19207	10891506
46	51	5305-00-068-9183	96906	MS35202-55
46	52	5330-01-054-4008	19207	10891493
46	53	5340-01-045-5630	19207	10891492
46	54	5305-00-919-5070	19207	10882136
47	1	5320-00-813-4144	96906	MS20600AD6W7
47	2		19207	11607592-5
47	3	5320-00-117-6952	96906	MS20426AD4-7
47	4	5340-01-117-9837	19207	11607699
47	5	5320-00-117-6950	96906	MS20426AD4-5
47	6		19207	11607576
47	7	5320-00-117-6788	96906	MS20470AD8-10
47	8		19207	11607518-11
47	9		19207	11607518-12
47	10	5340-01-060-0949	19207	11607703-2
47	11	5320-00-582-3502	96906	MS20601-AD4W4
47	12	2510-01-058-7368	19207	11607705
47	13	5305-00-855-0967	96906	MS24629-37
47	14	5310-01-044-8360	19207	10882479-2
47	15	5305-00-432-4171	96906	MS51861-36
47	16	5310-00-809-8544	96906	MS27183-7
47	17	5310-00-934-9747	96906	MS35649-262
47	18	5310-00-045-4007	96906	MS35338-41
47	19	5340-01-057-0914	19207	11607703-1
47	20		19207	11607518-17
47	21		19207	11607518-16
47	22	5305-01-071-9866	19207	11607519-2
47	23	5340-01-046-4645	19207	11607700
47	24	5305-00-889-3000	96906	MS35206-230
47	25	5320-00-582-3301	98996	RV200-6-5
47	26	5320-00-117-7285	96906	MS20426AD6-5
47	27	5320-00-117-6952	96906	MS20426AD4-7
47	28	5340-00-838-0334	96906	MS20257P6-7200
47	29	5320-00-582-3523	98996	RV201-6-4
47	30	2510-01-046-4870	19207	11607684

## CROSS-REFERENCE INDEXES

FIG	ITEM	FIGURE AND ITEM NUMBER INDEX		PART NUMBER
		STOCK NUMBER	CAGEC	
47	31	5310-00-934-9757	96906	MS35649-282
47	32	5310-00-045-3299	96906	MS35338-42
47	33		19207	11607518-7
47	34		19207	11607518-6
47	35	5305-00-984-6191	96906	MS35206-243
47	36	5340-01-048-6636	19207	11607675-1
47	37	5305-00-132-1379	96906	MS24625-32
47	38	5340-01-048-6637	19207	11607675-2
47	39	5340-01-044-8744	19207	11607683
47	40	5310-00-732-0558	96906	MS51967-8
47	41	5310-00-637-9541	80045	23MS35338-46
47	42	5306-00-816-2441	96906	MS35751-71
47	43	5340-01-033-3446	19207	11607504
47	44		19207	11607487
47	45	5305-00-723-9386	96906	MS51963-64
47	46	5340-01-207-6348	19207	10882201
47	47	5315-01-143-0639	19207	11607480
47	48	5306-00-067-8511	96906	MS35751-83
47	48	5306-00-993-6257	96906	MS35751-77
47	49	5670-01-044-9024	19207	11607479-1
47	49	5670-01-044-9025	19207	11607479-2
47	50	5305-00-432-4202	96906	MS51861-46
47	51		19207	11607604
47	52		19207	11607577-5
47	53		19207	11607680
47	54		19207	11607577-6
47	55	5320-00-067-5840	96906	MS20613-8P10
47	56	5330-00-414-6695	19207	11592566
47	57		19207	11607657-1
47	57		19207	11607657-2
47	58	5305-00-432-4254	96906	MS51861-69
47	59	5330-00-939-7111	19207	11592461
48	1	5305-00-052-6917	96906	MS24629-50
48	2		19207	10891499-1
48	3	5670-01-068-4068	19207	11607481
48	4	5330-00-939-7111	19207	11592461
48	5	5365-00-929-8373	19207	10891495
48	6		19207	10891494
48	7	5320-01-097-9487	96906	MS20600B6W14
48	8	5330-00-841-9289	19207	10944311
48	9	5340-01-094-9002	19207	10891506
48	10	5305-00-068-9183	96906	MS35202-55
48	11	5330-01-054-4008	19207	10891493
48	12	5340-01-045-5630	19207	10891492
48	13	5305-00-919-5070	19207	10882136
48	14	5315-00-866-2673	96906	MS35677-48
48	15	2540-00-809-7796	19207	10882484
48	16	5305-00-052-7492	96906	MS24629-61
48	17	5310-00-582-5965	96906	MS35338-44
48	18	2540-00-999-9451	19207	10882369
48	19	5340-00-839-0098	19207	7748911

## CROSS-REFERENCE INDEXES

FIG	ITEM	FIGURE AND ITEM NUMBER INDEX		PART NUMBER
		STOCK NUMBER	CAGEC	
48	20	3040-01-200-5681	19207	8722186-3
48	21	2590-00-630-1567	19207	10911036-1
48	22	3040-01-200-4391	19207	8722186-10
48	23	5305-00-269-3234	96906	MS90727-58
48	24	5310-00-637-9541	80045	23MS35338-46
48	25	5330-00-414-6695	19207	11592566
48	26	2540-00-287-2571	19207	7264749
48	27	5320-00-067-5840	96906	MS20613-8P10
48	28		96906	MS24662-172
48	29		19207	11607724
48	30	5315-01-050-5111	19207	11607723
48	31	5305-00-984-4988	96906	MS35206-228
48	32	5305-00-432-4389	96906	MS51862-15
48	33	5340-01-048-3713	19207	11621811-2
48	34		19207	11607596
48	35		96906	MS24661-171
48	36		19207	11607592-6
48	37	5340-01-048-6847	19207	11607599
48	38	5320-01-287-2311	96906	MS24662-184
48	39		19207	11607598
48	40	5340-01-049-0262	19207	11607572
48	41	5310-00-066-4289	96906	MS17826-3
48	42		19207	11607575
48	43	5310-00-823-8804	96906	MS27183-9
48	44		19207	11607574
48	45	5320-00-117-6949	96906	MS20426AD4-4
48	46		19207	11607518-20
48	47		19207	11607518-21
48	48		19207	11607573
48	49	5310-00-732-0558	96906	MS51967-8
48	50	5310-00-637-9541	80045	23MS35338-46
48	51	5306-00-816-2441	96906	MS35751-71
48	52	5340-01-033-3446	19207	11607504
48	53		19207	11607487
48	54	5305-00-723-9386	96906	MS51963-64
48	55	5340-01-207-6348	19207	10882201
48	56	5315-01-143-0639	19207	11607480
48	57	5306-00-067-8511	96906	MS35751-83
48	57	5306-00-993-6257	96906	MS35751-77
49	1	5315-00-866-2673	96906	MS35677-48
49	2	2540-00-809-7796	19207	10882484
49	3	5305-00-052-7492	96906	MS24629-61
49	4	5310-00-582-5965	96906	MS35338-44
49	5	2540-01-046-9404	19207	11637991-2
49	5	2540-01-049-8001	19207	11637991-1
49	6	5340-00-839-0098	19207	7748911
49	7		19207	822186-3
49	8	2540-00-918-4184	19207	10911036-2
49	8	2590-00-630-1567	19207	10911036-1
49	9	3040-01-200-4391	19207	8722186-10
49	10	5305-00-269-2801	96906	MS90726-58

## CROSS-REFERENCE INDEXES

FIG	ITEM	FIGURE AND ITEM NUMBER INDEX		PART NUMBER
		STOCK NUMBER	CAGEC	
49	11	5310-00-637-9541	80045	23MS35338-46
49	12	5330-00-414-6695	19207	11592566
49	13	2540-00-287-2571	19207	7264749
49	14	5320-00-067-5840	96906	MS20613-8P10
49	15	5340-01-034-3072	19207	11681178
49	16	5310-00-045-3296	96906	MS35338-43
49	17	5305-00-052-6922	96906	MS24629-58
49	18		19207	12307690-4
49	18	5670-01-132-4258	19207	12307698-2
49	18	5670-01-132-4259	19207	12307698-3
49	18	5670-01-132-9082	19207	12307698-1
49	19		19207	12307865
49	19	5330-00-939-7111	19207	11592461
49	20		96906	MS24629-50
49	21		19207	11646385-1
49	21		19207	11646385-2
49	22	5310-00-732-0558	96906	MS51967-8
49	23	5310-00-637-9541	80045	23MS35338-46
49	24	5306-00-816-2441	96906	MS35751-71
49	25		19207	11687504
49	25	5340-00-164-3558	19207	11607505
49	26		19207	11607487
49	27	5305-00-723-9386	96906	MS51963-64
49	28		19207	10882201
49	28		19207	10882202
49	29		19207	11687480
49	30		96906	MS35520-77
49	30	5305-00-269-3214	96906	MS90725-64
49	30	5306-01-033-4358	19207	11681633
50	1	5315-00-866-2673	96906	MS35677-48
50	2	2540-00-809-7796	19207	10882484
50	3	5340-01-032-6011	19207	11637943
50	4	5360-00-025-8210	19207	11589902
50	5	5305-00-052-7492	96906	MS24629-61
50	6	5310-00-582-5965	96906	MS35338-44
50	7	2540-01-049-8001	19207	11637991-1
50	8	5340-00-839-0098	19207	7748911
50	9	3040-01-200-5681	19207	8722186-3
50	10	2590-00-630-1567	19207	10911036-1
50	11	3040-01-200-4391	19207	8722186-10
50	12	5305-00-269-3234	96906	MS90727-58
50	13	5310-00-637-9541	80045	23MS35338-46
50	14	2520-01-088-5905	19207	11637990
50	15	5315-01-045-6509	19207	11637989
50	16	5315-01-096-2536	96906	MS35677-47
50	17	3010-01-041-0680	19207	11589901
50	18		19207	11637950
50	19	2510-01-031-0063	19207	11589900
50	20	5315-00-682-2207	96906	MS35677-46
50	21		19220	AL 74-5624-52
50	22	5330-00-414-6695	19207	11592566

## CROSS-REFERENCE INDEXES

FIGURE AND ITEM NUMBER INDEX				
FIG	ITEM	STOCK NUMBER	CAGEC	PART NUMBER
50	23	5320-00-067-5840	96906	MS20613-8P10
50	24	5670-01-132-9083	19207	12307686-1
50	24	5670-01-132-9084	19207	12307686-2
50	25	5340-01-034-3072	19207	11681178
50	26	5305-00-052-6917	96906	MS24629-50
50	27	5310-00-045-3296	96906	MS35338-43
50	28		19207	12307865
50	28	5330-00-939-7111	19207	11592461
50	29	5305-00-052-6917	96906	MS24629-50
50	30		19207	11646385-2
50	31	5310-00-732-0558	96906	MS51967-8
50	32	5310-00-637-9541	80045	23MS35338-46
50	33	5306-00-816-2441	96906	MS35751-71
50	34	5340-00-164-3558	19207	11607505
50	35		19207	11607487
50	36	5305-00-723-9386	96906	MS51963-64
50	37		19207	10882202
50	38		19207	11607480
50	39		PAOZZ	MS90725-64
50	39	5306-00-993-6257	96906	MS35751-77
51	1		19207	12315617-1
51	2		19207	12315558-4
51	3	5340-01-139-9679	19207	12315617-1
51	4	5325-01-152-2378	19207	12315618
51	5		19207	12315484-10
51	6	5305-00-939-0658	96906	MS51975-18
51	7	5365-01-230-3488	19207	12330845
51	8		19207	12368482-1
51	8		19207	12368482-2
52	1	5340-00-918-4191	19207	8747118
52	1	5340-00-918-4191	19207	8747118
52	1	5340-00-918-4191	19207	8747118
52	1	5340-00-918-4191	19207	8747118
52	2	5305-00-052-6921	96906	MS24629-57
52	2	5305-00-052-6923	96906	MS24629-59
52	2	5305-00-432-4252	96906	MS51861-66
52	2	5305-01-050-0394	96906	MS24625-58
52	2	5305-01-050-0394	96906	MS24625-58
52	2	5305-01-050-0394	96906	MS24625-58
52	2	5305-01-050-0394	96906	MS24625-58
52	2	5305-01-050-1479	96906	MS24625-56
52	2	5305-01-050-1479	96906	MS24625-56
52	2	5305-01-050-1479	96906	MS24625-56
52	2	5305-01-050-1479	96906	MS24625-56
52	3	5340-00-929-8372	19207	8747317
52	3	5340-00-929-8372	19207	8747317
52	3	5340-00-929-8372	19207	8747317
52	3	5340-00-929-8372	19207	8747317
52	4	5310-00-080-6004	96906	MS27183-14
52	4	5310-00-080-6004	96906	MS27183-14
52	4	5310-00-080-6004	96906	MS27183-14

FIGURE AND ITEM NUMBER INDEX				
SECTION IV				
FIG	ITEM	STOCK NUMBER	CAGEC	PART NUMBER
52	4	5310-00-080-6004	96906	MS27183-14
52	5	5310-00-637-9541	80045	23MS35338-46
52	5	5310-00-637-9541	80045	23MS35338-46
52	5	5310-00-637-9541	80045	23MS35338-46
52	5	5310-00-637-9541	80045	23MS35338-46
52	6	5310-00-732-0559	96906	MS51968-8
52	6	5310-00-732-0559	96906	MS51968-8
52	6	5310-00-732-0559	96906	MS51968-8
52	6	5310-00-732-0559	96906	MS51968-8
52	7	2540-01-032-7419	19207	10891529
52	7	2540-01-046-0367	19207	10891528
52	8	5305-00-915-8087	96906	MS18154-113
52	9		19207	11607484
52	9	2540-01-044-8929	19207	11589919
52	10	5310-00-407-9566	96906	MS35338-45
52	11	5305-00-954-4603	96906	MS35218-84
52	11	5306-00-225-8499	96906	MS90725-34
52	12	5310-00-732-0558	96906	MS51967-8
52	13	5310-00-637-9541	80045	23MS35338-46
52	14	5340-01-203-0328	19207	11646302-1
52	14	5340-01-206-7420	19207	11646302-2
52	15	2540-00-897-5917	19207	10882200
52	16	5365-00-717-5617	19207	10944341
52	17	5305-00-942-2196	96906	MS18154-60
52	18	5305-00-724-7220	96906	MS90728-162
52	19	5310-00-820-6653	80045	23MS35338-50
52	20	5310-00-763-8920	96906	MS51967-20
52	21	5305-00-115-9526	96906	MS18154-58
52	22	2540-00-357-5494	19200	7346922
52	23		12115	SC5999-0014-1
52	24	5340-01-263-6249	81349	M5501/10-R15
53	1		19207	11588512
53	2	5320-00-117-6853	96906	MS20470AD6-8
53	3		96906	MS35826-11C
53	4	5340-01-020-5285	19207	7416878-1
53	5	5305-00-432-4203	96906	MS51861-47
53	6		19207	11588480
53	7	5325-01-117-7453	19207	7327426-1
53	8	5320-00-117-6951	96906	MS20426AD4-6
53	9		14557	446-1/4
53	10		19207	11588512-1
53	11	5325-00-826-3620	19207	10907044-5
53	12		19207	8713978
53	13	5340-01-044-8747	19207	11588501
53	14	5320-00-242-1580	96906	MS20470A6-6
53	15	5330-01-116-8988	19207	11646288-2
53	16	5310-01-044-8360	19207	10882479-2
53	17	5330-01-116-3604	19207	11646288-1
53	18		19207	11646286
53	19	5305-00-068-0502	96906	MS90725-6
54	1		19207	10944178

## CROSS-REFERENCE INDEXES

FIG	ITEM	FIGURE AND ITEM NUMBER INDEX		PART NUMBER
		STOCK NUMBER	CAGEC	
54	2		19207	10944182
54	3		96906	MS20253P1-1050
54	4	5305-00-834-3395	96906	MS24625-45
54	5		19207	10944174-3
54	6	5340-01-050-5792	19207	10944180
54	7		19207	10944177
54	8		19207	10944173
54	9	5305-01-044-8372	19207	10944333-2
54	10	5310-00-823-8804	96906	MS27183-9
54	11		19207	10944190
54	12		19207	8389651-11
54	13		19207	8389651-10
54	14	5305-00-069-2597	96906	MS35202-71
54	15	5310-00-080-8495	96906	MS35425-39
54	16		19207	8389758
54	17	5310-00-952-3631	19207	8741247-28
54	18		19207	10944164
54	19	5365-00-282-1633	96906	MS16633-1018
54	20		19207	10944187-2
54	21	5310-01-091-1248	96906	MS15795-810
54	22	5305-01-049-4006	19207	8389655
54	23	2540-01-052-1322	19207	10944185
54	24		19207	10944187-3
54	25	5320-00-117-7294	96906	MS20426D4-6
54	26	5320-00-242-1579	96906	MS20470A6-7
54	27	5320-00-242-1578	96906	MS20470A6-8
54	28		19207	8389647-1
55	1		19207	10944099
55	1		19207	10944100
55	2		19207	10944332-1
55	2		19207	10944332-2
55	2		19207	10944332-2
55	3	5305-00-984-4988	96906	MS35206-25
55	3	5305-00-984-4988	96906	MS35206-25
55	3	5305-00-984-4988	96906	MS35206-25
55	4	5310-00-082-1404	96906	MS27183-6
55	4	5310-00-082-1404	96906	MS27183-6
55	4	5310-00-082-1404	96906	MS27183-6
55	5		19207	10944098
55	5		19207	10944101
55	6		19207	10944174-1
55	6		19207	10944174-1
55	3		19207	10944174-2
55	7	5315-00-903-7576	96906	MS20253P2-1175
55	7	5315-00-903-7576	96906	MS20253P2-1175
55	7	5340-00-728-8283	96906	MS20253P2-4800
55	8	5310-00-823-8804	96906	MS27183-9
55	8	5310-00-823-8804	96906	MS27183-9
55	8	5310-00-823-8804	96906	MS27183-9
55	9	5305-01-044-8372	19207	10944333-2
55	9	5305-01-046-0446	19207	10944333-1



## CROSS-REFERENCE INDEXES

FIGURE AND ITEM NUMBER INDEX				
FIG	ITEM	STOCK NUMBER	CAGEC	PART NUMBER
55	9	5305-01-046-0446	19207	10944333-1
55	10	5340-01-048-3711	19207	10944095
55	10	5340-01-061-2330	19207	10944094
55	10	5340-01-061-2330	19207	10944094
55	11	5305-00-834-3395	96906	MS24625-45
55	11	5305-00-855-0964	96906	MS24629-48
55	12		19207	10944192
55	12		19207	8389668
55	13	5305-00-052-6874	96906	MS24627-50
55	13	5305-00-052-6874	96906	MS24627-50
55	14	5306-00-702-6344	96906	MS35751-15
55	15	5310-00-080-8495	96906	MS35425-39
55	15	5310-00-080-8495	96906	MS35425-39
55	16		19207	8389648-100
55	16		19207	8389648-3
55	17		19207	8389647
55	17		19207	8389647-2
55	18	5320-00-117-7294	96906	MS20426D4-6
55	18	5320-00-117-7294	96906	MS20426D4-6
55	19	5320-00-242-1579	96906	MS2047DA6-7
55	19	5320-00-242-1579	96906	MS2047DA6-7
55	20		19207	10944198
55	20		19207	8389662
55	21		19207	10944195-1
55	21		19207	8389746-2
55	21	2510-01-044-8927	19207	10944195-2
55	21	2510-01-046-5647	19207	8389746-1
55	22	5306-00-889-2943	96906	MS35751-17
55	22	5306-00-889-2943	96906	MS35751-17
55	23	5365-00-282-1633	96906	MS16633-1018
55	23	5365-00-282-1633	96906	MS16633-1018
55	24	5310-01-091-1248	96906	MS15795-810
55	24	5310-01-091-1248	96906	MS15795-810
55	25	5305-01-049-4006	19207	8389655
55	25	5305-01-049-4006	19207	8389655
55	26		19207	8389651-8
55	26	5330-01-058-3379	19207	8389651-1
55	27		19207	8389651-3
55	27		19207	8389651-9
55	28		19207	10944164
55	29		19207	10944193
55	29		19207	8389665
55	30	5310-00-952-3631	19207	8741247-28
55	30	5310-00-952-3631	19207	8741247-28
55	31		19207	10944149
55	32		19207	10944148
55	32		19207	10944167
55	33		19207	8389667
55	34		19207	10944156
55	34		19207	10944160
55	34		19207	10944166

## CROSS-REFERENCE INDEXES

FIGURE AND ITEM NUMBER INDEX				
FIG	ITEM	STOCK NUMBER	CAGEC	PART NUMBER
55	34		19207	8389661
55	35	5305-00-052-6874	96906	MS24627-50
55	35	5305-00-958-5247	96906	MS35190-291
55	36		19207	8389648-1
55	36		19207	8389648-2
55	37		19207	8389647
55	37	5340-01-032-0884	96906	MS35829-12A
55	37	5340-01-060-6985	19207	10944158-1
55	38	5320-00-242-1579	96906	MS20470A6-7
55	38	5320-00-242-1579	96906	MS20470A6-7
55	39		19207	10944144-1
55	39		19207	10944163-1
55	39		19207	8389749-1
55	40		19207	10944146
55	40		19207	10944161
55	40		19207	8389645
55	40	5340-01-048-3680	19207	10944151
55	41	5320-00-117-7294	96906	MS20426D4-6
55	41	5320-00-117-7294	96906	MS20426D4-6
55	42		19207	10944144-2
55	42		19207	8389749-2
55	42	2510-01-062-0833	19207	10944163-2
55	43		19207	8389651-5
55	43	5330-01-058-3379	19207	8389651-1
55	43	5330-01-058-4089	19207	8389651-4
55	44		19207	8389651-6
55	44		19207	8389651-7
55	44	5330-01-058-5422	19207	8389651-2
55	45	5310-00-952-3631	19207	8741247-28
55	45	5310-00-952-3631	19207	8741247-28
55	46		19207	10944319
55	46		19207	10944319
55	46		19207	10944319
55	47	5305-00-432-4201	96906	MS51861-45
55	47	5305-00-432-4201	96906	MS51861-45
55	47	5305-00-855-0957	96906	MS24629-46
55	47	5305-00-855-0960	96906	MS24629-36
55	48		19207	10944102-1
55	49		96906	MS24625-34
55	50	4130-01-052-9034	19207	10944074-1
55	51		19207	10944329-1
56	1		19207	11592536
56	2	5310-00-934-9747	96906	MS35649-262
56	3	5310-00-045-4007	96906	MS35338-41
56	4	5305-00-919-5070	19207	10882136
56	5	5999-00-851-4860	19207	11592543-4
56	6	5310-01-044-8360	19207	10882479-2
56	7	5310-00-080-8495	96906	MS35425-39
56	8	5305-00-984-6223	96906	MS35206-236
56	9		19207	11592388
56	10		19207	11592443-1

## CROSS-REFERENCE INDEXES

FIG	ITEM	FIGURE AND ITEM NUMBER INDEX		PART NUMBER
		STOCK NUMBER	CAGEC	
56	11	5340-01-092-3857	96906	MS35826-15E
56	12	5320-00-849-9356	96906	MS20470A8-9
56	13	5340-01-044-8746	19207	11592537
56	14	5320-00-242-1578	96906	MS20470A6-8
56	5	5340-01-092-3857	96906	MS35826-15E
56	16	2540-01-122-0921	19207	11592540
56	17	5325-00-298-7004	19207	7613186
56	18	5325-00-081-4157	19207	10907044-2
56	19	9320-01-029-4649	19207	11623982-5
56	20	9320-00-611-6416	19207	11592552
56	21	5325-01-031-8998	19207	7327426-2
56	22	5320-00-638-8619	96906	MS20426A4-8
56	23		19207	10944234
56	24	5320-00-234-8574	96906	MS20470A3-5
56	25	5320-00-117-6862	96906	MS20470D4-4
56	26	5305-01-049-4006	19207	8389655
56	27	5365-00-282-1633	96906	MS16633-1018
56	28	5310-00-809-4058	96906	MS27183-10
56	29	5320-00-242-1579	96906	MS20470A6-7
56	30		19207	8389647-3
56	31		19207	8389648-4
56	32		19207	10944250-2
56	32	2540-01-057-6226	19207	10944250-1
56	33		19207	10944247
56	34	5310-00-952-3631	19207	8741247-28
56	35		19207	10944419
56	36		19207	8389651-12
56	37		19207	10944241
56	38	5340-01-044-8395	19207	10944612
56	39	5320-00-117-6763	96906	MS20470D4-5
57	1		19207	11607581
57	2	5305-00-432-4202	96906	MS51861-46
57	3		19207	11637727
57	4		19207	11607577-1
57	5	5320-00-117-6950	96906	MS20426AD4-5
57	6	5340-00-951-8219	96906	MS35822-2A
57	7	5330-01-055-4221	19207	11607518-3
57	8		19207	11607592-1
57	9	5320-00-117-6951	96906	MS20426AD4-6
57	10		19207	11607588
57	11	5320-00-582-3522	96906	MS20601AD6W5
57	12		19207	11607518-4
57	13	5305-00-052-6912	96906	MS24629-27
57	14	5310-00-045-4007	96906	MS35338-41
57	15		19207	8537637
57	16		19207	11607518-5
57	17	5305-00-855-0965	96906	MS24629-38
57	18		19207	11607582-2
57	18	5340-01-066-8214	19207	11607582-1
57	19	5310-00-934-9747	96906	MS35649-262
57	20	5310-00-045-4007	96906	MS35338-41

## CROSS-REFERENCE INDEXES

FIG	ITEM	FIGURE AND ITEM NUMBER INDEX		PART NUMBER
		STOCK NUMBER	CAGEC	
57	21	5340-01-044-8741	19207	11607586
57	22	5305-00-889-3000	96906	MS35206-230
57	23	5305-00-989-7434	96906	MS35207-263
57	24	5340-00-761-1258	96906	MS39087-6
57	25		19207	11607527
57	25		19207	11607544
57	25		19207	11607711
57	26	5320-00-117-6950	96906	MS20426AD4-5
57	27	5340-00-951-8219	96906	MS35822-2A
57	28		19207	11607592-2
57	29	5320-00-117-6516	96906	MS20470AD4-3
57	29	5320-00-117-6862	96906	MS20470D4-4
57	30	5340-01-049-1544	19207	11607542
57	31		19207	11607531-1
57	31		19207	11607531-2
57	31		19207	11607531-2
57	1		19207	11607627-1
57	31		19207	11607627-2
57	31	5340-01-044-8933	19207	11607551-1
57	32		19207	11607702
57	32		19207	11637725
57	33		19207	11607577-2
57	34	5305-00-432-4202	96906	MS51861-46
57	35		19207	11607529
57	35		19207	11607548
57	35		19207	11607712
57	36	5310-00-809-4058	96906	MS27183-10
57	36	5310-00-809-4058	96906	MS27183-10
57	37	5310-00-851-2674	96906	MS35691-1
57	37	5310-00-851-2674	96906	MS35691-1
57	38	5310-00-063-6716	96906	MS35426-14
57	38	5310-00-080-8495	96906	MS35425-39
57	38	5310-00-080-8495	96906	MS35425-39
57	39		19207	11607541-1
57	39	5306-01-286-7719	19207	11607541-2
57	40		19207	11607573
57	41	5310-00-823-8804	96906	MS27183-9
57	42	5310-00-066-4289	96906	MS17826-3
57	43		19207	11607540
57	43		19207	11607555
57	43		19207	11607674
57	44	5310-00-834-8736	96906	MS35691-2
57	45		19207	11607518-13
57	45		19207	11607518-8
57	46		19207	11607518-10
57	46		19207	11607518-9
57	46	5330-01-055-4215	19207	11607518-15
57	47		19207	11607518-14
57	48		19207	11607532
57	48		19207	11607547-2
57	48	5340-01-046-4643	19207	11607547-1

## CROSS-REFERENCE INDEXES

FIG	ITEM	FIGURE AND ITEM NUMBER INDEX		PART NUMBER
		STOCK NUMBER	CAGEC	
57	49		19207	11592443-1
57	50	5340-01-049-0262	19207	11607572
57	51		19207	11607575
57	52		19207	11607574
57	53	5320-00-117-6951	96906	MS20426AD4-6
57	53	5320-00-814-9771	96906	MS20601AD5W6
57	54		96906	MS24661-79
57	55	5320-00-117-7288	96906	MS20426AD6-8
57	56	5320-00-582-3522	96906	MS20601AD6W5
58	1		19207	11607513
58	2	5320-00-117-6950	96906	MS20426AD4-5
58	3	5340-00-951-8219	96906	MS35822-2A
58	4		19207	11607592-4
58	5	5320-00-175-7605	96906	MS24662-51
58	6	5340-01-060-0946	19207	11607521-2
58	7	5320-00-242-1578	96906	MS20470A6-8
58	8	5320-00-117-6829	96906	MS20470AD4-7
58	9		19207	11607522
58	10	5305-00-432-4202	96906	MS51861-46
58	11		19207	11607585
58	12	9320-01-057-6383	19207	11607577-3
58	13		19207	11607514
58	14	5305-00-855-0967	96906	MS24629-37
58	15		19207	11607250
58	16	5310-01-044-8360	19207	10882479-2
58	17	5320-00-982-3815	96906	MS24662-153
58	18	5305-00-432-4166	96906	MS51861-27
58	19	5310-00-082-1404	96906	MS27183-6
58	20	5310-00-934-9747	96906	MS35649-262
58	21	5340-01-066-8213	19207	11607521-1
58	22		19207	11607518-2
58	23		19207	11607518-1
58	24	5305-01-071-9866	19207	11607519-2
58	25	5340-01-045-5626	19207	11607517
58	26	5305-00-984-4988	96906	MS35206-25
58	27		19207	11607557
58	28		19207	11607592-3
58	29	2540-01-045-5763	19207	11607562
58	30	5320-00-660-1281	96906	MS20426AD6-10
58	31		96906	MS20601AD6W10
58	32		19207	11637726
58	33		19207	11607577-4
58	34	2510-01-056-6180	19207	11607558
58	35		19207	11607559
58	36	5310-00-934-9758	96906	MS35649-202
58	37	5310-00-045-3296	96906	MS35338-43
58	38	5330-01-058-4048	19207	11607518-19
58	39	5330-01-055-4214	19207	11607518-18
58	40	5305-00-984-6208	96906	MS35206-261
58	41	5340-01-303-2864	19207	7416878-2
58	42	5305-00-432-4202	96906	MS51861-46

## CROSS-REFERENCE INDEXES

FIGURE AND ITEM NUMBER INDEX				
FIG	ITEM	STOCK NUMBER	CAGEC	PART NUMBER
58	43	5310-00-809-8546	96906	MS27183-8
58	44	5340-01-020-5285	19207	7416878-1
58	45	5340-01-045-5628	19207	11607561
58	46	5320-00-117-7286	96906	MS20426AD6-6
58	47	5320-01-030-9997	96906	MS20470A6-10
59	1		19207	10882428
59	1		19207	10882443
59	2	5305-00-068-1800	96906	MS35218-57
59	3		88044	AN365D1024
59	4	5340-00-151-5899	96906	MS35829-1C
59	4	5340-01-116-6907	19207	10882414
59		5320-00-242-1579	96906	MS20470A6-7
59	6	5340-01-048-6634	19207	10882483-1
59	6	5340-01-048-6635	19207	10882483-2
59	7	5340-01-044-8742	19207	10882420
59	7	5340-01-044-8743	19207	10882441
59	8	5305-01-050-9648	19207	10882427
59	9	9320-01-029-4649	19207	11623982-5
59	10		19207	10882460-1
59	10		19207	10882460-2
59	11	2510-01-055-9652	19207	10882470
59	12	5340-01-116-6908	19207	10882453
59	13	5340-01-020-5285	19207	7416878-1
59	13	5340-01-303-2864	19207	7416878-2
59	14	5340-01-046-4646	19207	10882458
59	15	5305-00-432-4201	96906	MS51861-45
59	16	2510-01-046-4869	19207	10882472
59	17		96906	MS20426A6-8
59	18		96906	MS20470-A8-10
60	1		19207	11638129
60	2	5305-00-919-5070	19207	10882136
60	2	5305-00-919-5070	19207	10882136
60	3	2510-01-046-0906	19207	11638094
60	4	5310-01-044-8360	19207	10882479-2
60	5	5305-00-138-0069	96906	MS51861-44
60	6	5320-00-242-1580	96906	MS20470A6-6
60	7	5340-01-048-6851	19207	11638124
60	8		19207	11638126
60	9		19207	11638130-1
60	9	5340-01-048-6852	19207	11638130-2
60	10	5340-01-045-5623	19207	11638127
60	11		19207	11592443-1
60	11	5307-01-200-3607	81349	M63540/1-48
60	12	5325-00-298-7004	19207	7613186
60	12	5325-00-298-7004	19207	7613186
60	13	5325-00-826-3620	19207	10907044-5
60	13	5325-00-826-3620	19207	10907044-5
60	14	9320-01-029-4649	19207	11623982-5
60	15	9320-00-611-6416	19207	11592552
60	16		19207	11638158
60	17		19207	11638131

## CROSS-REFERENCE INDEXES

FIG	ITEM	FIGURE AND ITEM NUMBER INDEX STOCK NUMBER	CAGEC	PART NUMBER
60	18	5310-00-080-8495	96906	MS35425-39
60	18	5310-00-080-8495	96906	MS35425-39
60	19	5325-01-031-8998	19207	7327426-2
60	19	5325-01-031-8998	19207	7327426-2
60	20	5320-00-638-8619	96906	MS20426A4-8
60	21		19207	11637742
60	22	5310-00-952-3632	19207	8741247-30
60	23		19207	11638009
60	24	5320-00-242-1578	96906	MS20470A6-8
60	25		19207	11638010-1
60	25		19207	11638010-2
60	26	5340-01-045-5622	19207	11638013
60	27	5330-01-044-8593	19207	11638025
60	28		19207	11638011
60	29	5320-00-971-7873	96906	MS20426A5-4
61	1		96906	MS24662-212
61	1	5305-00-432-4252	96906	MS51861-66
61	1	5305-00-432-4252	96906	MS51861-66
61	1	5320-01-049-9231	96906	MS24662-216
61	2	9905-00-202-3639	96906	MS35387-2
61	2	9905-00-202-3639	96906	MS35387-2
61	2	9905-00-205-2795	96906	MS35387-1
61	3	5220-00-001-1255	19207	11638167
61	4	5305-00-150-3583	96906	MS27039-8-12
61	5	5210-01-053-3357	19207	11638168
61	6	5340-01-099-1670	19207	11638169
61	7	5305-00-855-0957	96906	MS24629-46
61	8	5310-00-941-6019	96906	MS21083N08
61	9	5365-01-051-8631	19207	11638170
62	1	5305-00-432-4201	96906	MS51861-45
62	2	9905-01-052-8979	19207	10882192
62	3	9905-01-065-1801	19207	10882352
62	4	9905-01-058-6019	19207	10882353
62	5	9905-01-052-8980	19207	10882354
62	6		19207	10944289
62	7	9905-00-999-7893	19207	11588511
62	8		19207	11607470
62	9	9905-00-871-7189	19207	11607471
62	10	9905-01-054-9741	19207	10882474-1
62	11	9905-01-054-9740	19207	10882474-2
62	12	9905-01-054-9742	19207	10944791
62	13	5305-00-432-4203	96906	MS51861-47
62	14		19207	11637876
62	15	9905-00-782-1224	19207	11637877
62	16	9905-00-453-5570	19207	11638043
63	1	5305-00-147-3238	96906	MS51861-45C
63	2	9905-01-133-3783	19207	12307722
63	3		19207	11684755
63	4	9905-01-136-4448	19207	11684496
64	1	7690-01-052-8995	19207	10923428
64	2	7690-00-117-2596	19207	10923429

## CROSS-REFERENCE INDEXES

FIG	ITEM	FIGURE AND ITEM NUMBER INDEX		PART NUMBER
		STOCK NUMBER	CAGEC	
64	2	7690-00-117-2596	19207	10923429
64	3	9905-01-043-8003	19207	11638182
64	4	9905-01-043-8002	19207	11638183
64	5	5305-00-432-4201	96906	MS51861-45
64	6	9905-01-052-8982	19207	10882193-1
64	7	9905-00-897-6055	19207	10882193
64	8	5305-00-432-4203	96906	MS51861-47
64	9	9905-00-999-7895	19207	10882195
64	10	5305-00-432-4164	96906	MS51861-25
64	11	7690-01-052-8996	19207	11646243
64	12	9905-01-054-0274	19207	11681214
65	1	5305-00-269-3219	96906	MS90725-69
65	2	5310-00-637-9541	80045	23MS35338-46
65	3	5310-00-080-6004	96906	MS27183-14
65	4	5305-00-071-2059	96906	MS90728-93
65	5	5310-00-209-0965	96906	MS35338-47
65	6	5310-00-809-4085	96906	MS27183-16
65	7	5305-00-855-0957	96906	MS24629-46
65	8	5999-01-116-4502	75915	501632
65	9		19207	11588630
65	10	4720-00-809-2889	24617	6700900
65	11	4730-00-908-3193	96906	MS35842-12
65	12		19207	11588579
65	13		96906	MS35918-3M
65	14		19207	11588584
65	15	5305-00-855-0964	96906	MS24629-48
65	16	5310-00-576-5752	96906	MS35333-39
65	17		19207	11588580
65	18	5306-00-226-4833	96906	MS90728-40
65	19	5310-00-974-6623	96906	MS35338-140
65	20	5310-00-802-4701	96906	MS15795-813
65	21	5680-01-121-5044	19207	7034069
65	22	4120-01-093-5840	66935	13211E8135
66	1		19207	11607408
66	2	5305-00-726-2550	96906	MS90727-163
66	3	5310-00-820-6653	80045	23MS35338-50
66	4	5310-00-823-8803	96906	MS27183-21
66	5	5365-01-095-5009	19207	11621898
66	6	4730-01-056-6723	19207	11621899
66	7	4730-00-908-3193	96906	MS35842-12
66	8	4730-01-049-5819	96906	MS35921-4-4
66	9	4730-00-278-2681	88044	AN910-4D
66	10	4730-00-196-1467	61465	102825
66	11		19207	7064876
66	12	4720-00-809-2889	73342	6700900
66	13	4730-00-812-3718	96906	MS35928-4U
66	14	4730-00-253-4414	96906	MS39230-4
66	15		19207	7736081
66	16	4730-01-049-5819	96906	MS35921-4-4
66	17	4120-00-739-4321	10855	CE60C60MMU
66	18	5310-00-732-0558	96906	MS51967-8



## CROSS-REFERENCE INDEXES

FIG	ITEM	FIGURE AND ITEM NUMBER INDEX		PART NUMBER
		STOCK NUMBER	CAGEC	
66	19	5310-00-850-1611	96906	MS35338-54
66	20	5310-00-080-6004	96906	MS27183-14
66	21		19207	11607406
66	22	5365-01-052-4785	19207	11607403
66	23	5310-00-809-5998	96906	MS27183-18
66	24	5310-00-056-2735	96906	MS35338-56
66	25	5305-00-068-0511	96906	MS90728-62
66	26	5305-00-954-4611	96906	MS35218-43
66	27		19207	11621367
66	28	5940-00-244-9749	19207	11621368
67	1	4710-00-424-2694	95535	55229
67	2		19207	11645959
67	3	4730-00-011-3176	18876	113176
67	4	4730-00-289-2870	81348	WWP460
67	5	4730-00-196-1991	21450	189611
67	6	4820-01-237-6164	19207	11637879
67	7	4730-00-222-1839	96906	MS51846-58
67	7	4730-00-222-1839	96906	MS51846-58
67	8	5310-00-809-4058	96906	MS27183-10
67	9		96906	MS90726-26
67	10	5305-00-267-8957	96906	MS90727-13
67	11		19207	11637993
67	12	4120-01-090-0926	19207	11638046
67	13	5305-00-855-0964	96906	MS24629-48
67	14	5310-00-045-3296	96906	MS35338-43
67	15		96906	MS35826-7E
67	16	5320-00-242-1580	96906	MS20470A6-6
67	17	5330-01-044-8592	19207	11638006
67	18	5305-00-855-3598	96906	MS24627-25
67	19	5325-01-031-8998	19207	7327426-2
67	20		19207	11638004
67	21	2510-01-117-3027	19207	11637745
67	22	5340-01-045-5621	19207	11638007
67	23	5325-00-081-4157	19207	10907044-2
67	24	5325-00-290-3816	71286	4002-12W
67	25	5320-00-274-8187	96906	MS24662-174
67	26		19207	11638188
67	27	4130-00-289-8220	70334	28716
68	1	4730-00-011-6452	81343	4-010110B
68	2	4730-00-003-5919	96906	MS51819-3
68	3		96906	MS51087-1
68	4	5330-00-087-7526	96906	MS51091-5
68	5	4730-00-096-8756	96906	MS51815-3
68	6	5935-00-833-8561	19207	8338561
68	7	5970-00-833-8562	19207	8338562
68	8	5940-00-846-5012	19207	8338563
68	9	5999-00-057-2929	96906	MS27148-2
68	10		81348	MILT3520TYPE1-1
68	11	5325-00-940-7988	96908	MS35489-37
68	12	5305-00-402-4210	96906	MS51862-34
68	13		19207	11638110

## CROSS-REFERENCE INDEXES

FIG	ITEM	FIGURE AND ITEM NUMBER INDEX		PART NUMBER
		STOCK NUMBER	CAGEC	
68	14	5305-00-902-6643	96906	MS35492-76
68	15		19207	11638135
68	16	5330-01-048-6616	19207	11638115
68	17	5310-00-809-5998	96906	MS27183-18
68	18	4730-00-174-2985	96906	MS51812-3
68	19		21450	503056
68	20	5975-01-098-8572	15235	CGB192-SG
68	21	2910-00-710-6054	96906	MS51321-1
68	22	5306-00-068-0513	96906	MS90727-6
68	23	5310-00-809-4058	96906	MS27183-10
68	24	5310-00-582-5965	96906	MS35338-44
68	25	5310-00-768-0319	96906	MS51968-2
68	26	5325-00-171-6387	19203	857209
68	27	5305-00-855-0957	96906	MS24629-46
68	28	5310-00-045-3296	96906	MS35338-43
68	29	5340-00-286-9420	96906	MS21919WDF4
68	30		81349	M13486-1-5-1
68	31	5940-00-399-6676	19207	8338564
69	1	5310-00-768-0319	96906	MS51968-2
69	2	5310-00-582-5965	96906	MS35338-44
69	3	5310-00-823-8804	96906	MS27183-9
69	4	5306-00-068-0513	96906	MS90727-6
69	5		19207	11638121
69	6	4730-00-011-6452	92755	190-8-1177
69	7		19207	10923437
69	8	5325-00-940-7988	96906	MS35489-37
69	9	5305-00-052-6872	96906	MS24627-49
69	10		19207	11638110
69	11	5305-00-149-8610	96906	MS51862-36
69	2		19207	11638135
69	13	5330-01-048-6616	19207	11638115
69	14	5310-00-809-5998	96906	MS27183-18
69	15	4730-00-174-2985	96906	MS51812-3
69	16		21450	503056
69	17	5975-01-098-8572	15235	CGB192-SG
69	18		81349	M3520-A10C02B-1
69	19	5306-00-068-0513	96906	MS90727-6
69	20	5310-00-809-4058	96906	MS27183-10
69	21	4730-00-096-8756	96906	MS51815-3
69	22	4730-00-004-4265	96906	MS51825-3A
69	23	4730-00-231-5642	96906	MS39232-1
69	24	5910-00-930-9367	96906	MS51321-2
69	25	5310-00-582-5965	96906	MS35338-44
69	26	5310-00-768-0319	96906	MS51968-2
69	27	6150-01-052-9021	19207	11646197
69	28	2590-01-060-1017	19207	11646198
69	29	5935-00-833-8561	19207	8338561
69	30	5970-00-833-8562	19207	8338562
69	31	5940-00-846-5012	19207	8338563
69	32		19207	11638111
69	33		19207	11638114

## CROSS-REFERENCE INDEXES

FIG	ITEM	FIGURE AND ITEM NUMBER INDEX		PART NUMBER
		STOCK NUMBER	CAGEC	
69	34		96906	MS24662-203
69	35	5325-00-171-6387	19203	857209
69	36	5310-00-934-9758	96906	MS35649-202
69	37	5305-00-984-6210	96906	MS35206-263
69	38	5340-00-764-7051	96906	MS21333-69
70	1	2910-01-050-2512	19207	11592396
70	2	2910-01-054-3996	19207	7952916
70	3	5365-00-705-6738	19207	7056738
70	4	2910-00-305-6094	02978	AA7FA2310
70	5	5305-00-068-0515	96906	MS90727-8
70	6	5310-00-582-5965	96906	MS35338-44
70	7	6680-00-933-3600	96906	MS24544-2
70	8	5305-00-855-0964	96906	MS24629-48
70	9	5310-00-045-3296	96906	MS35338-43
70	10		19207	10923435
70	11	2990-01-044-8937	19207	10923418
70	12		96906	MS39206-5
70	13		81349	M3520-A10C02B-2
70	14	5325-00-270-8890	96906	MS35489-22
70	15	5305-00-622-9476	96906	MS35265-46
70	16	5310-00-045-3299	96906	MS35338-42
70	17		19207	10920160
70	18	6680-00-087-3951	96906	MS500040-3
70	19		19207	10923412
70	20	5305-00-616-4831	96906	MS35266-65
70	21		96906	MS39202-5
70	22	4710-01-056-4551	19207	10907134
70	23	5330-01-050-2515	19207	10907085
70	24		19207	11638079
70	25		19207	11638082
70	26	5310-00-809-8533	96906	MS27183-23
70	27	5305-00-269-3241	96906	MS90727-65
70	28	5305-00-068-0508	96906	MS90728-6
70	29	5310-00-809-4058	96906	MS27183-10
70	30		19207	11638184
70	31	2910-01-044-9000	19207	11646304
70	32	5330-00-834-2912	96906	MS35769-18
70	33	5365-00-476-1028	96906	MS35844-5
70	34		19207	11638087
70	35	5305-00-225-3843	96906	MS90728-8
70	36	4710-01-075-1894	19207	11592390
70	37		19207	10923411
70	38		73342	6700900-1
70	39	4730-00-909-8627	96906	MS35842-13
70	40		80244	17C18035-60-1
70	41		19207	10907132
70	42	6150-01-052-9020	19207	11646196-2
70	43	6150-01-048-0158	19207	10923441
71	1	2990-01-044-5396	19207	11592490
71	1	4730-01-050-2491	19207	10923413
71	2	5306-00-225-8496	96906	MS90725-31

## CROSS-REFERENCE INDEXES

FIGURE AND ITEM NUMBER INDEX				
FIG	ITEM	STOCK NUMBER	CAGEC	PART NUMBER
71	3	5310-00-407-9566	96906	MS35338-45
71	4		19207	11592483
71	5		96906	MS24661-213
71	6		19207	11592482
71	7	5330-01-050-2516	19207	11592488
71	8		19207	11592422
71	9	2990-01-050-2522	19207	11592487
71	10	2990-01-044-5395	19207	11592485
71	11	5305-00-292-7947	96906	MS24627-66
71	12	2990-01-050-2521	19207	11638096
71	13	5305-00-808-9977	96906	MS35265-83
71	14	5340-01-049-1555	19207	10923436
71	15		96906	MS51861-65
71	16	5310-00-582-5965	96906	MS35338-44
71	17	5310-00-761-6882	96906	MS51967-2
71	18	2540-00-946-8375	19207	11589869
71	19	2990-01-050-2508	19207	11638166
71	20	4730-01-111-4695	96906	MS39233-9
71	21	4730-00-946-8561	21450	426141
72	1		19207	11592476
72	2	5310-00-582-5965	96906	MS35338-44
72	3	5305-00-068-0502	96906	MS90725-6
72	4	4520-00-114-1055	92878	UH68D
72	5		19207	11592477
72	6		19207	11592474
72	7		19207	11592475
72	8	5305-00-068-0500	96906	MS90725-3
72	9		19207	11638112
72	10	5305-00-855-0957	96906	MS24629-46
72	11	5310-00-582-5965	96906	MS35338-44
72	12	5305-00-068-0515	96906	MS90727-8
72	13	4520-01-050-5628	92878	UH-68-F
72	14		19207	11638118
72	15	5305-00-068-0509	96906	MS90728-10
72	16	5310-00-761-6882	96906	MS51967-2
72	17		19207	11638120
72	18		19207	11638123
72	19		19207	11638117
72	20	5305-00-478-2885	96906	MS51862-57
72	21	5305-00-068-0500	96906	MS90725-3
72	22		19207	11638119
72	23		19207	10923430

By Order of the Secretary of the Army:

GORDON R. SULLIVAN  
General, United States Army  
Chief of Staff

Official:

PATRICIA P. HICKERSON  
Brigadier General, United States Army  
The Adjutant General

Distribution:

To be distributed in accordance with DAForm 12-39-E ( Block 2014) Unit, Direct Support, General Support maintenance requirements for TM9-2330-246-24P.

\* U.S. GOVERNMENT PRINTING OFFICE: 1991 543-016/40092





THEN... JOT DOWN THE DOPE ABOUT IT ON THIS FORM. CAREFULLY TEAR IT OUT. FOLD IT AND DROP IT IN THE MAIL!

**SOMETHING WRONG WITH THIS PUBLICATION?**

FROM: (PRINT YOUR UNIT'S COMPLETE ADDRESS)

COB 1st BN 2d BDE  
Ft. Hood, Tx. 76544

DATE SENT

25 July 1990

PUBLICATION NUMBER

TM 9-2330-246-24P

PUBLICATION DATE

PUBLICATION TITLE Unit, DS/GS Maintenance RPSTL for Semitrailer, Van: Electronic, 6-Ton, 2-Wheel

BE EXACT. PIN-POINT WHERE IT IS

PAGE NO	PARA-GRAPH	FIGURE NO	TABLE NO
10-1		4	
		10	

IN THIS SPACE TELL WHAT IS WRONG AND WHAT SHOULD BE DONE ABOUT IT:

Item 5 is pointing at wrong object.

Item 2, when ordered from parts lists, this item does not come as a flat washer. Please give the correct P/N for this flat washer.

**SAMPLE**

PRINTED NAME, GRADE OR TITLE, AND TELEPHONE NUMBER

John Doe Sp4 632-0639

SIGN HERE

John Doe.

FILL IN YOUR  
UNIT'S ADDRESS

FOLD BACK

DEPARTMENT OF THE ARMY

COB 1st BN 2d BDE

Ft. Hood, Tx. 76544

TEAR ALONG PERFORATED LINE

Commander  
US Army Tank-Automotive Command  
ATTN: AMSTA-MB  
Warren, Michigan 48397-5000

**SAMPLE**



RECOMMENDED CHANGES TO EQUIPMENT TECHNICAL PUBLICATIONS



**SOMETHING WRONG WITH THIS PUBLICATION?**

THEN... JOT DOWN THE DOPE ABOUT IT ON THIS FORM. CAREFULLY TEAR IT OUT. FOLD IT AND DROP IT IN THE MAIL!

FROM: (PRINT YOUR UNIT'S COMPLETE ADDRESS)

DATE SENT

PUBLICATION NUMBER

TM 9-2330-246-24P

PUBLICATION DATE

28 August 1991

PUBLICATION TITLE Unit, DS/GS Maintenance RPSTL for Semitrailer, Van: Electronic, 6-Ton, 2-Wheel

BE EXACT... PIN-POINT WHERE IT IS

PAGE NO	PARA-GRAPH	FIGURE NO	TABLE NO

IN THIS SPACE TELL WHAT IS WRONG AND WHAT SHOULD BE DONE ABOUT IT:

PRINTED NAME, GRADE OR TITLE, AND TELEPHONE NUMBER

SIGN HERE

FILL IN YOUR  
UNIT'S ADDRESS



FOLD BACK

DEPARTMENT OF THE ARMY

---

---

TEAR ALONG PERFORATED LINE

Commander  
US Army Tank-Automotive Command  
ATTN: AMSTA-MB  
Warren, Michigan 48397-5000

RECOMMENDED CHANGES TO EQUIPMENT TECHNICAL PUBLICATIONS



THEN... JOT DOWN THE DOPE ABOUT IT ON THIS FORM. CAREFULLY TEAR IT OUT. FOLD IT AND DROP IT IN THE MAIL!

**SOMETHING WRONG WITH THIS PUBLICATION?**

FROM: (PRINT YOUR UNIT'S COMPLETE ADDRESS)

DATE SENT

PUBLICATION NUMBER

TM 9-2330-246-24P

PUBLICATION DATE

28 August 1991

PUBLICATION TITLE Unit, DS/GS Maintenance RPSTL for Semitrailer, Van: Electronic, 6-Ton, 2-Wheel

BE EXACT. PIN-POINT WHERE IT IS

PAGE NO	PARA-GRAPH	FIGURE NO	TABLE NO

IN THIS SPACE TELL WHAT IS WRONG AND WHAT SHOULD BE DONE ABOUT IT:

PRINTED NAME, GRADE OR TITLE, AND TELEPHONE NUMBER

SIGN HERE:

FILL IN YOUR  
UNIT'S ADDRESS

FOLD BACK

TEAR ALONG PERFORATED LINE

DEPARTMENT OF THE ARMY

Commander  
US Army Tank-Automotive Command  
ATTN: AMSTA-MB  
Warren, Michigan 48397-5000

# SOMETHING WRONG WITH THIS PUBLICATION?



THEN... JOT DOWN THE DOPE ABOUT IT ON THIS FORM. CAREFULLY TEAR IT OUT. FOLD IT AND DROP IT IN THE MAIL!

FROM: (PRINT YOUR UNIT'S COMPLETE ADDRESS)

DATE SENT

PUBLICATION NUMBER

TM 9-2330-246-24P

PUBLICATION DATE

28 August 1991

PUBLICATION TITLE Unit, DS/GS Maintenance RPSTL for Semitrailer, Van: Electronic, 6-Ton, 2-Wheel

BE EXACT. PIN-POINT WHERE IT IS

PAGE NO	PARA-GRAPH	FIGURE NO	TABLE NO

IN THIS SPACE TELL WHAT IS WRONG AND WHAT SHOULD BE DONE ABOUT IT:

PRINTED NAME, GRADE OR TITLE, AND TELEPHONE NUMBER

SIGN HERE

FILL IN YOUR  
UNIT'S ADDRESS

FOLD BACK

DEPARTMENT OF THE ARMY

---

---

TEAR ALONG PERFORATED LINE

Commander  
US Army Tank-Automotive Command  
ATTN: AMSTA-MB  
Warren, Michigan 48397-5000



